Parts, Complete—56 Pages.

The Los Angeles Times

Twenty-Eighth Year

PER ANNUM, $9.00 | Per Month, 75 Cents, or 2½ Cents a Copy.

WEDNESDAY MORNING, DECEMBER 1, 1909.

MINIMUM TEMPERATURES: Los Angeles, 48; Boston, 28; New York, 36; Washington, 32; Pittsburgh, 30; Cincinnati, 34; Chicago, 36; Kansas City, 46; St. Paul, 22; Jacksonville, 54.

On All News Stands | 5 CENTS

THE WEATHER.
BRIEF REPORT.

FORECAST—For Los Angeles and vicinity: Cloudy; unsettled; light to fresh wind, changing to southwest. For San Francisco and vicinity: Fair; warmer; light north wind.

Sunrise, 6:41; sunset, 4:44; moon rises, 9:07 p.m.

YESTERDAY—Maximum temperature, 67 deg.; minimum, 48 deg. Wind 5 a.m., northeast; velocity, 9 miles; 5 p.m., west; velocity, 5 miles. At midnight the temperature was 48 deg.;

TODAY—At 2 a.m. the temperature was 47 deg.; clear.

[The complete weather report, including comparative temperatures, will be found on page 13, part II.]

The Times

Pending Matter Today..... 90 Cols.
Advertising Matter..... 120 Cols.
Sum Yesterday..... 31,780

INDEX TO PARTS AND PAGES.

Part I.

1. Rockefeller Fears Kidnapers.
2. House of Lords Rejects Budget.
3. Great Strike on Northern Roads.
4. News of the Pacific Slope.
5. Pith of Middle Western News.
6. All the Latest Sporting News.
7. Washington Debaters Coming Here.
8. Los Angeles Poles Will Celebrate.
9. Shipping: Redondo and San Pedro.
10. City in Brief: Vital Record.

Part II.

1. Money Put Up for Aviators.
2. Body in Well Missing Marshal's Affairs: Noblewoman in City Jail.
3. Public Service: Official Doings.
4. News of the Oil Industry.
5. The Editorial Page: Pen Points.
6. Music and Dramatic Column.
7. Events in Los Angeles Society.
8. Facts and Features for Women.
9. Doc Horton Political Orphan.
10. News of Los Angeles County.
11. "South of the Tehachepi."
12. Market Reports: Financial.

POINTS OF THE NEWS
IN THIS ISSUE.

In City.

Body of the murdered man found in Cerrito Park well is now believed to be that of former City Marshal Welch of Alhambra, who disappeared two years ago while chasing burglars.

H. E. Huntington contributes $10,000 of advance $15,000 more, which will be raised by the syndicate of French aviators today, to guarantee their attendance at Los Angeles during Aviation Week.

Gen. S. C. Jamison, hero of Civil War, formerly prominent in politics and journalism in Minnesota and lately active in reform organizations in Southern California, dies at his Covina home.

Building records for the month of December are exceeded by those of November, 1908, in which 443 permits for buildings were granted with an aggregate value of over a million and a third.

Queen of many music tricks, who claims members of European nobility as admirers and who declares she has played before numerous crowned heads, is under arrest on charge of obtaining money under false pretenses.

Former private secretary to ex-Senator Clark of Montana files peppery reply to his wife's cross-complaint in divorce suit.

Last compromise made in the City Council yesterday the real estate dealers who do not want to comply with certain paving specifications may do as they please so far as roadways are concerned.

Contractor, despondent over lung trouble, seeks death by slashing throat with razor.

Plans prepare to celebrate anniversary of treaty with Russia for national freedom.

Southern California.

Proposal of common water supply proposition in favor of consolidation of Pasadena, South Pasadena and Alhambra.

Explosion on Salt Lake train approaching Riverside sets car afire; one passenger forced to leap through window to escape flames.

Southern Pacific and Pacific Electric will be required to build drawbridges over Cerritos slough west of Long Beach.

Demise of five-year-old child from injuries before automobile brings parents to court and stops divorce proceedings at San Bernardino.

Fiftieth anniversary of Episcopal clergyman's ordination as a minister honored by public function in Redlands.

Woman who has kept away from her home twenty years contests suit for divorce in Santa Barbara.

"Law and order" mass meeting in Santa Ana brings out speakers who with remarkable unanimity are for Roy Jones for mayor.

From the Slope.

Columbia River jetty at Portland demolished by flood. Washington railroads report many washouts, tying up traffic in that direction. Business portion of Aberdeen, Wash., is sixteen feet under water.

Mrs. Thomas, passenger of wrecked steamer St. Croix, creates sensation at inquest by charging officers and crew with neglect of duty.

Abraham Ruef petitions for release on bail and his allegations that his health is undermined by confinement is backed by opinions of twenty physicians.

Senator Williams Loop, by which the Southern Pacific Railway gets a 1 per cent grade over the Sierra Nevada, is killed.

From the Eastern.

Secretary of Treasury Gage says Howell is truthful and honorable; admits he may have told latter first discovery of sugar frauds to Havemeyer.

Gifford Pinchot, in interview with Dr. Wilcott, again throws down gage to Secretary Ballinger in regard to conservation policies. Declares Congress must decide between the interests of the people and the interests of the people.

Details of plans for separation of Rock Island and Frisco railway systems have been worked out. Winchell goes with Rock Island to Frisco, and H. U. Mudge from Rock Island. Declared there will be no Gould-Hawley alliance.

Report of Agriculture's annual report to be banner year for crops. Value of United States farm products incomprehensibly large.

President-elect Taft announces appointment of Abram O. Farmer in place of George A. Fitch, present supervisor of the census for Los Angeles county.

Taft has finished financial portion of his message and submitted it to Cabinet yesterday.

Ambassador Thompson formally vacates Mexican embassy. Charles S. Thompson of Los Angeles said to be applicant for post.

Russia assured that British Parliament will not be prorogued Friday.

Bills filed for long account of consolidation in the stock market remains unsettled. Southern Pacific and others are reported good net earnings for October. Money market is steady.

BOLD CONSPIRACY.

JOHN D., IN FEAR OF LIFE, IS FUGITIVE.

Richest Man in World Learns of Plot to Kidnap or Assassinate Him.

Wealthy Sawmill Owner Hears Two Men Conspiring Against Oil King and Reports to Police—Guards Are Doubled at Rockefeller's Cleveland Home, But He Does Not Trust Them and Rushes to Pocantico Hills.

[BY DIRECT WIRE TO THE TIMES.]

CLEVELAND (O.) Nov. 30.—[Exclusive Dispatch.] Pursued by a dread of a plot to kidnap or assassinate him, details of which are revealed to him are so meager as to make each moment of his journey one of haunting fear of what the next moment may bring, John D. Rockefeller tonight is speeding by rail to his Pocantico Hills estate there to seek shelter behind the line of armed guards which surrounds the Rockefeller winter home.

The tale of a Minerva, O., business man, Harold Sawyer Smith, a moderately wealthy sawmill owner, repeated to Mr. Rockefeller in his Forest Hill home last night after the police of Canton, Cleveland and East Cleveland had heard an unvarying recital of the dramatic story, resulted in the speedy altering of the Rockefeller plans and the hasty departure for the East.

Mr. Rockefeller boarded the private car Brookline attached to train No. 46 on the New York Central lines at 3:45 o'clock this afternoon, and will arrive in New York at 7:55 in the morning, barring mishap, whence the family will hasten to Pocantico Hills.

GUARDS ARE DOUBLED.

Mr. Smith's story resulted in the doubling of the army of guards about Forest Hill last night and in the failure of the Standard Oil's master to deliver his scheduled address at the banquet of the Men's Club of the Euclid Avenue Baptist Church.

His absence was explained briefly as due to the necessity of packing to depart for the East. Club members questioned the explanation, saying Mr. Rockefeller had exhibited great interest only last Friday when he accepted the invitation to speak and that they could not understand how anything short of a crisis could interfere with plans which Mr. Rockefeller had had since Friday to perfect. The club members were forced to rest content with speculation, however, for it was not until today that the revelation of the kidnaping or assassination plot came.

Mr. Smith had overheard two men talking in a shed beside the railroad tracks in Alliance, O., Sunday night. The kidnaping or assassination of Rockefeller was being discussed. Mr. Smith told Chief W. H. Smith of the Canton police Monday of what he had heard. Chief Smith sent him to Chief Fred Kohler of the Cleveland department, who in turn sent him to Chief James Stamberger of East Cleveland, who took him to Forest Hill.

Slight police doubt, which, however, had not halted the spreading broadcast of descriptions of the two alleged plotters, was dissipated by Mr. Smith's actions and the indorsement of his responsibility by the Canton chief. Mr. Smith rejected Mr. Rockefeller's offer to bear the Minerva man's expense in Cleveland, declaring he was acting only from principle and with no thought of gain or notoriety.

DRAMATIC TALE.

Indeed, he objected to the interference wrought by the action of the police. He wanted the Canton police to act and take the case out of his hands.

The tale, dramatic in the extreme, is best told in Mr. Smith's own words as he related his story to Mr. Rockefeller:

"I was visiting in Alliance, Sunday. About 8:40 o'clock p.m. I started back for the church to meet my brother-in-law. I walked up the railroad track near the church and stopped when I heard some one talking in a dark shed. One voice said: 'I don't see why we came here today from Pittsburgh. We might have waited until tomorrow and gone to Canton, where we could meet Bill. We might as well get our money for killing old John D. We will get what is coming to us, whether we kill or kidnap him.

"'Bill and the other fellow have plenty of money and are willing to pay well for putting old Rockefeller out of the way.'

"I sneaked around to head the fellows off, that I might get a good look at them. I stumbled as I was getting away because it was dark. They saw me, but I hurried on. I headed them off around the next block and got a good look at both of them. They recognized me and made a remark about having seen me before, but I hurried by and paid no attention.

"Monday I went to Canton to lay the matter before Chief of Police H. W. Smith. I expected to come to Cleveland Monday and Chief Smith insisted on giving me a letter to Chief Kohler, whom I saw Monday night. He took the matter up with Marshal Stamberger, who was greatly interested.

"Stamberger insisted that I accompany him to Forest Hill to tell John D. just what I heard. I did not like

(Continued on Second Page.)

NEWELL MAY BE OUSTED.

Threat Made That All Irrigation Project Engineers Will Quit.

[BY DIRECT WIRE TO THE TIMES.]

WASHINGTON, Nov. 30.—[Exclusive Dispatch.] Rumors that Frederick H. Newell, director of reclamation service, will be forced to retire by Secretary Ballinger are again in circulation. City Engineer Thompson of Seattle is said to to be Secretary Ballinger's choice to succeed Newell. L. C. Hill, who had charge of building the Roosevelt dam in Arizona, is looked on as being in line. The covert threat is made that all the engineers in charge of the thirty irrigation projects will quit if Newell steps out, but in any case a big shake up is looked for.

Canadian Pacific Issues Stock.

MONTREAL, Nov. 30.—The Canadian Pacific Railway today issued warrants for the new $30,000,000 of common stock authorized at a shareholders' meeting October 7. The stock is offered to shareholders at $125 per share, a premium of $25. The right to subscribe expires January 5 next.

MENACING.

BIG STRIKE DECLARED

Northwestern Roads Face Tie-up.

Two Thousand, Three Hundred Switchmen Break Word by Going Out.

Grain Lines Affected by Precipitate Action of Union in Negotiations.

Serious Traffic Interruption Threatens; Rise in Wheat in Chicago Market.

[ASSOCIATED PRESS NIGHT REPORT.]

ST. PAUL (Minn.) Nov. 30.—After fifteen days of negotiation between the Switchmen's Union of North America and the joint committee of railroad managers representing thirteen railroads of the Northwest, a strike involving 2200 switchmen became effective at 6 o'clock tonight.

The men are employed by railroads running west and north of St. Paul from Lake Superior to the Pacific Coast. Unless speedily settled the strike will mean a serious interruption of traffic.

The first effect of the strike was a sharp bulge in the price of wheat in the Chicago grain market late today. Roads entering the Twin Cities and Duluth and Superior are largely grain carriers from the West.

Tonight, both sides to the dispute issued statements. The railway managers' committee issued the following:

"To the public: The railroads of the Northwest, recognizing that the public is an interested but an unrepresented third party in the controversy with their switchmen, through the committee which has been conducting their negotiations, desire to place at the disposal of the public the following facts in connection with the negotiations:

"The switchmen in the northwest territory made simultaneous demands on thirteen railroads centering in the

(Continued on Seventh Page.)

DR. COOK IN SANATORIUM!

Arctic Explorer Is Believed to Be Patient in Maine Institution.

[BY DIRECT WIRE TO THE TIMES.]

WELLS DEPOT (Me.) Nov. 30.—[Exclusive Dispatch.] A man answering the description of and reported to be Dr. Frederick A. Cook, the Arctic explorer, arrived here today and went to the Pine Tree Sanatorium.

He came alone on the 9 o'clock train from Boston over the Western Division of the Boston and Maine Railroad to Wells Beach, which is five miles from Wells Depot.

At the sanatorium Mrs. Pitt, wife of Dr. Thomas S. Pitt of Cambridge, Mass., head of the institution, would not say that Dr. Cook had or had not arrived. She said she was not at liberty to say anything about the matter.

LABOR.

FEAR SECOND CRIPPLE CREEK.

TROUBLE-MAKER MOYER GOES TO INCITE LEAD STRIKE.

Seventy Seasoned Detectives Travel on the Same Train to Aid in Protecting the Homestake Mine Where Unionites Admit Serious Uprising Is Imminent.

[ASSOCIATED PRESS NIGHT REPORT.]

DENVER, Nov. 30.—Traveling on the same train with seventy employes of a detective agency, who will act as guards at the Homestake mine, where a strike is now in progress, Charles H. Moyer, president of the Western Federation of Miners, left Denver last night for Lead, S. D.

According to telegrams received at the headquarters of the federation, the situation at Lead is becoming alarming, and President Moyer was urged to join other officers of the federation now at the scene of the strike.

The guards, who had been hastily gathered from all parts of the West, were in charge of Robert Boykin, many of them took part in the Cripple Creek riots a few years ago, and the reason for their hasty departure for Lead is said to be fear on the part of the mine owners that there would be a repetition of that affair. Union officials deny the union miners have started any trouble, but admit that it may occur.

WILL PUNISH KIDNAPER.

Divorced Wife Will Try to Jail Husband Whom She Accuses of Stealing Her Boy.

[BY DIRECT WIRE TO THE TIMES.]

BOSTON (Mass.) Nov. 30.—[Exclusive Dispatch.] So incensed is Mrs. Carrie Buckley, the divorced wife of Austin Young, over the sensational kidnaping of her son, Lincoln, that today she declared she would make it hot for her former husband by seeking the courts in Los Angeles in an effort to force Young to keep his agreement made in California, which was in effect that he would not molest the boy. The lad was permitted last Saturday to visit his father in Riverdale. The boy did not return and Mrs. Buckley declares Young will not give him up. The young woman appealed to the police of Gloucester, but they informed her that they could do nothing and that her only recourse was by law. Today she engaged a lawyer and not content with bringing proceedings to retain her boy, she flatly stated that if the law would permit, she would send her husband to jail.

"Little Lincoln is such a dear boy and loves me so dearly that I will go to the end of the world to get him," said Mrs. Buckley. "His father signed a sworn agreement giving me the custody of Lincoln and I will make him live up to it."

TO BE CENSUS SUPERVISOR.

Announced Bert L. Farmer Will Take Place of G. A. Fitch in Los Angeles District.

[BY DIRECT WIRE TO THE TIMES.]

WASHINGTON, Nov. 29.—[Exclusive Dispatch.] On recommendation of Senator Flint, Director of Census E. Dana Durand has appointed Bert L. Farmer supervisor of census for Los Angeles county, in place of George A. Fitch, who has asked to be relieved because of ill health. The appointment will go to the Senate at once on the assembling of Congress for confirmation. This completes the list of appointments for California.

MOMENTOUS.

REJECTS BUDGET.

House of Lords Disregards Warning.

King Will Dissolve Commons and Order a General Election.

Vote for Lansdowne's Motion Overwhelming—Hull Is Packed.

Memorable Event in Nation's History—May Change Constitution.

[ASSOCIATED PRESS NIGHT REPORT.]

LONDON, Nov. 30.—For the first time in 300 years the House of Lords refused its formal assent to the budget tonight, thereby making it illegal for the King's agents to collect taxes with which to carry on the government.

This action of the peers was taken in direct disregard of the advice of such able members as Lord Rosebery, Lord Morley, Lord James of Hereford, Lord Cromer, Lord Balfour of Burleigh, the Earl of Lytton, Lord Courtney and the Archbishops of Canterbury and York.

The budget now will go before the country for its approval or rejection; that is, the crown, through the ministry, will dissolve the House of Commons and order a general election. Whether the present Liberal House and ministry shall be sustained in insisting on the budget will be the issue in the contest at the polls.

IMPRESSIVE SCENE.

After six days' debate, notable for the high standard of the oratory as well as for arguments for and against the budget, and placing in every possible light the great constitutional questions involved, the House of Lords cleared for action at 11:30 o'clock tonight.

The scene was impressive, but in no sense exciting, except that the hall was packed to its utmost capacity. A galaxy of strange faces was seen on the bench as numbers of peers were present who appear only in most exceptional cases.

None would have supposed that the proceeding was destined not only to prove memorable in the annals of British history, but possibly would involve far-reaching changes in the British constitution. Indeed, there was unusual animation in the public galleries, which were crowded with peeresses, members of the House of Commons and ambassadors. But on the floor itself, complete calm prevailed.

VOTE IS OVERWHELMING.

The vote was on Lord Lansdowne's amendment that the House was not justified in giving its consent to the bill until it had been submitted to the judgment of the country. Nearly fifteen minutes were occupied in clearing the House, tellers for division being Earl Waldegrave, Viscount Churchill, Baron Denman and Lord Colebrook.

When the vote was announced just before midnight, as 350 to 75 in favor of the amendment, a few mixed cheers were heard. The Earl of Crewe immediately moved an adjournment and the House rose.

An eager crowd was awaiting the result in the central hall, and when the vote became known there was a slight attempt at counter-demonstration. Officials, however, speedily cleared the hall and in a few minutes the lobbies and precincts were empty.

It is worthy of note that Lord St. Aldwyne, who as Michael Hicks-Beach, was one of the ablest Chancellors of the Exchequer of the Conservative side, has ostentatiously absented himself from all debates on Lord Lansdowne's resolution, and this morning he announced his intention not to go to the House for division. His abstention was due to disapproval of Lord Lansdowne's course and, together with that of other moderate Conservative peers, will have great effect in the country. Among the peers who came down especially to vote was the Earl of Wemyss and March, who is in his ninety-second year.

When division was taken there virtually was no excitement in the streets, although earlier in the night

(Continued on Eighth Page.)

President Zelaya. Leroy Cannon. Don Jose De Olivares.

Zelaya, One of His Victims, American Consul.
and map of Nicaragua showing where exciting events are taking place.

BIG SALARY FOR DANCER.

Four Hundred a Month Is Pay of New Companion to Little Miss Helen Frick.

[BY DIRECT WIRE TO THE TIMES.]

PITTSBURGH (Pa.) Nov. 30.—[Exclusive Dispatch.] Because she sang and danced so divinely in the society production of the "Pirates of Penzance" here last winter, Miss Anna O'Neil has just entered the Henry C. Frick mansion as companion to little Miss Helen Frick.

Miss O'Neil's salary is $400 a month, more than that of a colonel in the army for the first fifteen years of his service.

She has, in addition, saddle and driving horses and a maid. She will teach Miss Helen to sing and dance.

BLOODY.

ZELAYANS DEFEATED IN FIVE-HOURS FIGHT.

[BY DIRECT WIRE TO THE TIMES.]

BLUEFIELDS (Nicaragua) Nov. 30.—By Wireless to Colon.—[Exclusive Dispatch.] After five hours' fighting, yesterday afternoon, the revolutionary forces commanded by Gen. Matuty defeated 1000 Zelayan troops at a point called Las Sajinas, in the neighborhood of the Topaz mine, above Rama.

Several standards and a quantity of arms and ammunition fell into the hands of Gen. Matuty. The Zelayists lost eighty killed and many wounded. The losses of the revolutionary forces, who fought behind boulders and availed themselves of every protection, was twenty killed.

Gen. Matuty is a Peruvian officer, who relieved Gen. Fornas Diaz, who is now incapacitated through severe illness.

Gen. Chamorro, whose command is besieging Greytown, arrived here this morning. He reports that the situation at Greytown remains unchanged. The Zelayan force there has made no attempt to raise the siege. The steamer St. Avanger arrived this morning from New York with arms and ammunition.

Recruits have arrived from many places and their accession has materially strengthened the revolution.

The impression prevails among the revolutionary authorities that the trouble cannot last much longer, although Zelaya claims differently. Reliable information has been received to the effect that Zelaya has less than 3000 troops with whom to attack and regain the Atlantic coast.

Many prominent Liberals, fugitives

(Continued on Second Page.)

CHARGES NEGLECT OF DUTY.

ST. CROIX PASSENGER CREATES SENSATION.

[ASSOCIATED PRESS NIGHT REPORT.]

SAN FRANCISCO, Nov. 30.—Henry Thomas, who was a passenger on the steamer St. Croix at the time of her destruction by fire, caused something of a sensation today before the Federal inspectors investigating the disaster, when he charged that no attempt was made to subdue the flames, the crew of the vessel devoting themselves to manning the lifeboats. He declared that he saw members of the crew running about the decks tossing bottles of liquor into the boat while the fire hoses, lying uncoiled on the saloon deck were neglected and no water was run through them.

Thomas said that he noticed smoke in the dining saloon before the fire was reported and called the attention of stewards and waiters to it. He said that this was about 12:10 o'clock p.m., and that the fire extinguishers were not put into action until 12:45 o'clock.

The testimony of this passenger did not serve to throw any light upon the cause of the fire, nor did that of the many other witnesses, both passengers and crew, and the day ended with the cause of the fire as much of a mystery as ever.

RIVALRY.

THREE STATES AFTER SARTIN.

Texas and Arkansas Want Him; We Have Him.

Officers Hot on Trail of Big Rewards Offered.

Charged With Murder and Robbery in Two Places.

[BY DIRECT WIRE TO THE TIMES.]

SACRAMENTO (Cal.) Nov. 30.—[Exclusive Dispatch.] Three States are concerned in a controversy over the custody of Gus Sartin, alias Frank Valley, alleged to be one of the most desperate criminals of the time. He is under arrest in Sacramento and is wanted badly in Arkansas and Texas. Sartin admits his identity, but denies the crimes imputed to him.

The reward offered for his arrest by the State of Arkansas is $3500, and the police of both Texas and Arkansas are keeping the wires hot in the effort to get him first.

The police of Sacramento are interested in knowing what share of the large reward they are to get. Each State is trying to outbid the other in its offers.

The Governor of Arkansas and other officials of that State have wired that Sartin is wanted for the murder of Mrs. Annie Wilkeman at Fayetteville. Mrs. Wilkeman kept a rooming-house and Sartin was one of her boarders. Thirteen thousand dollars was taken in cash by the murderer, chiefly in $20 and $1000 bills. When arrested here Sartin had $2000 on deposit in a local bank. He had been gambling steadily since his arrival in Sacramento. Letters and papers found upon him prove him to be the man wanted for this crime.

One Texas Sheriff and a Texas chief of police are on the way here to get him. Information received is to the effect that Sartin committed a diamond robbery in Sherman, Tex., and killed a man in making his escape.

H. C. Despain, chief of police of Fayetteville, is en route with requisition papers signed by the Governor of Arkansas. H. P. Rich, Sheriff of Grayson county, Texas, is also on the way with papers from the Governor of Texas.

The man who identifies him and takes him back will be entitled to a portion of the reward. Hence the rivalry.

The police of Sacramento have not decided what to do. Texas stands ready to pay them $500 for his capture, Arkansas offers 20 per cent. of the reward. A message from Sherman tonight says that the Texas rewards aggregate $4400.

Sartin is said to have deposited $5000 in a bank when he first came to Sacramento. He has hired an attorney to fight extradition proceedings.

RAILROAD RECORD.

FRISCO SYSTEM INDEPENDENT.

PLANS FOR SEPARATION FROM ROCK ISLAND PERFECTED.

B. L. Winchell Casts Lot With Yoakum and H. U. Mudge Will Head Rock Island—Many Official Changes Announced — Declares There Is No Alliance.

[BY DIRECT WIRE TO THE TIMES.]

CHICAGO, Nov. 30.—[Exclusive Dispatch.] Plans are being perfected in New York, according to eastern dispatches, for the separation of the Rock Island-'Frisco system. It practically has been arranged that H. U. Mudge, now second vice-president of the Rock Island, will succeed B. L. Winchell as president. Mr. Winchell is to follow B. F. Yoakum to the 'Frisco and become its president, succeeding A. J. Davidson, recently resigned.

It is understood that the separation of the two systems will necessitate the retirement from the Eastern Illinois of H. I. Miller, its president. It is more than likely that Mr. Miller will have no successor, unless Mr. Winchell's jurisdiction be extended to cover that road, which is the property of the 'Frisco.

What will become of President Miller has not been determined, but it is assumed he will be given a place in the Moore railroad family. There is some talk of his succeeding Mr. Yoakum as chairman of the Executive Committee of the Rock Island, with headquarters in New York. There also is talk of abolishing this position and of making Mr. Miller second vice-president of the Rock Island. Mr. Mudge and Mr. Miller were hastily summoned to New York today.

It is understood that the details of the official changes have nearly all been worked out, and they mean that the Rock Island will be restored to almost its original position, when the Moores and D. G. Reid and W. B. Leeds secured control of it. The taking back of the 'Frisco by Mr. Yoakum will cut the Rock Island off from any connection with the Eastern Illinois and Evansville and Terre Haute roads, and consequently from the enjoyment of a Chicago-St. Louis line. The Eastern Illinois undoubtedly will be moved from the La Salle terminal into its former home, the Polk-street station, as soon as the Western Indiana builds a new terminal, if not before.

BIG FUTURE FOR YOAKUM.

[BY DIRECT WIRE TO THE TIMES.]

ST. LOUIS (Mo.) Nov. 30.—[Exclusive Dispatch.] B. L. Winchell, president of the Rock Island, will be elected president of the St. Louis and San Francisco. He will resign from the presidency of the Rock Island and will cast his lot with B. F. Yoakum and James Campbell, instead of W. H. Moore and D. G. Reid.

Carl R. Gray will retain his present office as first vice-president of the 'Frisco.

Arrangements for the severance of the 'Frisco from the Rock Island are practically completed and it is probable that they will be announced tomorrow in New York.

The 'Frisco will become a larger and more potential system as an independent company and it will have the full support and strongest financial influences of St. Louis back of it.

St. Louis investments in the 'Frisco will be so heavy, according to information of conservative bankers and brokers, as to warrant the assertion that Yoakum will enter upon a new era as a railroad chieftain, with St. Louis capital as his mainstay.

While Edwin Hawley may be associated with Mr. Yoakum, his interest will be merely incidental and perhaps only temporary, for legal and natural conditions prohibit an alliance between Yoakum and Hawley.

RICHEST MAN IN WORLD FEARS FOR HIS LIFE.

John D. Rockefeller,

as he looks today. Mr. Rockefeller fled yesterday from Cleveland when told of conspiracy to kidnap or assassinate him.

ROCKEFELLER.

(Continued From First Page.)

to but consented when he insisted. I told John D. just what I heard and Rockefeller told me he believed me and asked that I remain in Cleveland Tuesday to make identifications in case arrests were made. I told John D. that I was doing this for the sake of principle and refused when he offered to pay my expenses while in Cleveland.

"I am a responsible man and did not come here with an imaginary story for the sake of notoriety or gain. I would not have come to Cleveland were it not for the fact that my business called me here. I preferred to leave it in the hands of the Canton police."

The illness of Mrs. Rockefeller, a cold on the lungs, which delayed the departure of the Rockefellers for the East, usually made early in October, was the only factor which threatened marring the Rockefeller plan of hurried departure. But Mrs. Rockefeller declared her willingness to attempt the journey. As she boarded the car she shunned herself in better health than in recent years. Her step was firm and she smiled above the big American Beauty pinned to her cape when Mr. Rockefeller stopped in his hasty dash to the Brookline to assist her up the car steps.

The Rockefeller party at the East One Hundred and Fifth-street station was made up of Mr. and Mrs. Rockefeller and the secretary. The others, contrary to custom, boarded the train at the union station to keep the party small at East One Hundred and Fifth street. But a camera was aimed at Mr. Rockefeller as he alighted for a moment from his automobile and thereafter until the train arrived, the machine was kept moving at a rapid pace through the street. Then a dash was made for the private car. Detectives made up much of the little crowd at the station, guarding against any attempt on the oil king.

LOOP IS FINISHED.

FINE ENGINEERING FEAT.

[BY DIRECT WIRE TO THE TIMES.]

SACRAMENTO, Nov. 30.—[Exclusive Dispatch.] The completion of Williams Loop on the Western Pacific in Plumas county is announced from Portola, near Quincy. The Williams Loop is destined to become one of the most famous features of the Gould system of railroads. Only through it was the Western Pacific able to accomplish its purpose of securing no greater than a 1 per cent. grade. It is almost a perfect circle, built on as short a curve as the builders of the road would permit for any purpose. Early surveys showed that by drilling a 5000-foot tunnel from the head of Spring Garden, through to the middle fork of Feather River, a maximum grade of 1.3 per cent. could be secured. The principal difficulty was getting down from Spring Garden to the American Valley. Engineer Williams accomplished this feat by increasing the length of the Spring Garden tunnel to 7200 feet and making a loop in Spring Garden Valley. It was a great piece of engineering, and it gave the Western Pacific the easiest grade possible over the Sierra Nevada Mountains, a maximum grade of 1 per cent.

IS NOT PRACTICABLE.

STOP-OVERS STILL TO GO.

[BY DIRECT WIRE TO THE TIMES.]

CHICAGO, Nov. 30.—[Exclusive Dispatch.] Western railroads have come to the conclusion that it will be impracticable to discontinue January 1 the practice of granting stop-overs on limited tickets where these stop-overs operate to extend the time allowance, and negotiations are being carried on in connection with the matter with a view to arriving at a decision as soon as possible. At a meeting of the Western Passenger Association, held some time ago, a recommendation was considered that, inasmuch as the practice of granting stop-overs on limited tickets had increased to such an extent as practically to nullify the limits on all one-way and round-trip tickets the practice should be discontinued with the first of the new year.

'FRISCO ROAD SALE SOON.

NEGOTIATIONS SATISFACTORY.

[ASSOCIATED PRESS NIGHT REPORT.]

NEW YORK, Nov. 30.—Plans for the disassociation of the Rock Island and the St. Louis and San Francisco Railroad are said to be progressing satisfactorily, and notice of the sale of the latter company to B. F. Yoakum and Edwin Hawley is expected soon. Bankers connected with the Rock Island interests indicated today that no developments were anticipated for several days.

THOMPSON STEPS OUT.

Los Angeles Man After Mexican Embassy—Belgian Minister Said to Be Slated.

[ASSOCIATED PRESS NIGHT REPORT.]

MEXICO CITY, Nov. 30.—American Ambassador Thompson formally vacated the diplomatic office today to assume charge of the Pan-American Railroad, which he recently purchased.

Until the successor to Mr. Thompson arrives the embassy will be in charge of First Secretary James G. Bailey.

Letters received here indicate that Charles Sumner Young of Los Angeles is seeking the appointment. It has been understood here for some time that the next Ambassador will be Henry L. Wilson, American Minister to Belgium.

HARRIMAN FORTUNE APPRAISED.

Railroad Magnate Was Worth $149,000,000 When He Died, Is Official Report.

[BY DIRECT WIRE TO THE TIMES.]

NEW YORK, Nov. 30.—[Exclusive Dispatch.] Edward H. Harriman when he died was worth $149,000,000.

This became known today when the appraisers appointed by the Surrogates Court completed their estimate of his holdings.

Before the railroad wizard's death, and shortly after it, all sorts of estimates were made about his fortune, ranging from $50,000,000 to $200,000,000. But there was no means of telling even approximately how much wealth the mysterious little man had accumulated.

The State of New York, under the inheritance tax, will receive from Mr. Harriman's estate the comfortable sum of $1,490,000 as it collects 1 per cent. of the total where the estate is left to one person.

EMBEZZLEMENT EPIDEMIC.

Eight Former Employees of Banks Arraigned in One Day Before One Indiana Court.

[ASSOCIATED PRESS NIGHT REPORT.]

INDIANAPOLIS, Nov. 30.—Before Judge Anderson, in the United States District Court today, eight former employés of banks, under indictment on the charge of embezzlement, were arraigned.

William H. Marker and Noah H. Marker, charged with embezzling $100,000 from the First National Bank of Tipton, pleaded not guilty.

Oscar F. Cochrane, a former bookkeeper of the American National Bank of this city, charged with embezzling $7000, and Paul C. Gall, charged with complicity in embezzling $40,000 from the Capital National Bank of Indianapolis, also pleaded not guilty.

The following pleaded guilty:

Max C. Emmerich, book-keeper of Capital National Bank of Indianapolis, embezzling $40,000; Harry C. Pringler, complicity with Emmerich; E. N. Detzer, teller of the First National Bank, Fort Wayne, embezzling $7000; J. H. Phillips, book-keeper of the Terre Haute National Bank, embezzling $15,000; Frank H. Nicolai, assistant cashier City National Bank of Auburn, embezzling, $6000.

EXECUTION IS INEXCUSABLE.

Judge Advocate-General Says Zelaya's Action Not Justified by Rules of War.

[BY DIRECT WIRE TO THE TIMES.]

WASHINGTON, Nov. 30.—[Exclusive Dispatch.] In response to a request from the State Department, Secretary of War Dickinson has turned over to it an opinion just prepared by Judge Advocate-General Davis. The opinion takes up the legal rights of President Zelaya of Nicaragua to execute the two Americans, Cannon and Groce, whose death has brought about a crisis between that government and the United States.

Gen. Davis holds that, under the recognized rules of warfare between civilized nations, there was absolutely no justification or honorable excuse for the execution of the Americans.

BANNER CROP YEAR.

FIGURES OF FARM PRODUCTS ARE INCOMPREHENSIBLY BIG.

[ASSOCIATED PRESS NIGHT REPORT.]

WASHINGTON, Nov. 30.—Most prosperous of all years is the place to which 1909 is entitled in agriculture, declares the Secretary of Agriculture in his Thirteenth Annual Report, made public today. The value of farm products is so incomprehensibly large that it has become merely a row of figures. For this year it is $8,760,000,000, a gain of $869,000,000 over 1908. The value of the products has nearly doubled in ten years. The report says: "Eleven years of agriculture, beginning with a production of $4,417,000,000 and ending with $8,760,000,000. A sum of $70,000,000,000 for the period! It has paid off mortgages, it has established banks, it has made better homes, it has helped to make the farmer a citizen of the world, and it has provided him with means for improving his soil and making it more productive."

Farm Production of 1909.—The most striking fact in the world's agriculture is the value of the corn crop for 1909, which is about $1,720,000,000. It nearly equals the value of the clothing and personal adornments of 76,000,000 people, according to the census of 1900. The gold and silver coin and bullion of the United States are not of greater value. It has grown up from the soil and out of the air in 120 days—$15,000,000 a day for one crop, nearly enough for two Dreadnoughts daily for peace or war. This crop exceeds in value the average of the crops of the five preceding years by 36 per cent.

Cotton is now the second crop in value, and this year's cotton crop is easily the most valuable one to the farmer that has been produced. With cotton lint selling at 13.7 cents on the farm November 1 and with cotton seed selling for about $25 per ton, the lint and seed of this crop are worth about $850,000,000 to the farmer. No cotton crop since 1875 has been sold by farmers for as high a price per pound as this one.

Third in value is wheat, worth about $725,000,000 at the farm, and this largely exceeds all previous values. The November farm price was almost an even dollar a bushel, a price which has not been equaled since 1881. This is the third wheat crop in point of size, with 725,000,000 bushels.

The hay crop is valued at $865,000,000; oats at $400,000,000; potatoes at $212,000,000, and tobacco at nearly $100,000,000. Beet and cane sugar and molasses and syrup, from farm and factory, will reach the total of about $95,000,000. The barley crop is worth $38,000,000; flaxseed, $26,000,000, and 1,000,000,000 pounds of rice, $25,000,000.

Secretary Wilson concludes his review of the production of 1909 as follows: "The agricultural production of 1909 must add much to the prosperity of farmers. The record is unexampled in wealth production and tells of abundance in quantity. Year by year the farmer is better and better prepared to provide the capital and make the expenditures needed to improve his agriculture and to educate his children for farm life and work."

Our National Forests.—The Forest Service manages a great producing property; all told the proclaimed boundaries of the national forests now include nearly 195,000,000 acres of land. Of the three principal resources of the forests, water, forage and timber, the timber is for the time being the least developed. Vigilant protection is now given the forests, and this will mean the steady improvement of water conditions in the West. Not only the users of water throughout the West, but all who in turn derive a benefit from the prosperity of these users share in the distribution of profits.

NICARAGUA.

(Continued From First Page.)

from Managua, have arrived and joined the army of Gen. Chamorro.

Gen. Matuty expects another engagement today or tomorrow. Reinforcements have been sent to him. The insurgents, who could not serve in the field owing to lack of munitions, are now well equipped with small arms and machine guns. The revolutionary plan of campaign will now change, provisional President Estrada assuming the aggressive.

FRANCE WILL JOIN HANDS WITH AMERICA.

[BY DIRECT WIRE TO THE TIMES.]

WASHINGTON, Nov. 30.—[Exclusive Dispatch.] The tri-color will wave with the Stars and Stripes in the settlement of the Nicaraguan situation.

Almost coincident with late dispatches that a French warship was ploughing the sea under full steam from its base at Martinique, in order to guard French interests in the Central American republic, the French Ambassador, M. Jusserand, appeared in the reception room at the State Department.

The French diplomat extended assurances that no interference with the plans of the United States was under contemplation by his government, but that the presence in Nicaraguan waters of French men-of-war would be only for the purpose of guarding the interests of French subjects.

There is a likelihood that the warships of other foreign governments having interests in Nicaragua will soon join the American ships which have gathered and those that are en route to the scene.

Today's advices indicate that Zelaya has lost control of the situation and it would be no surprise to the officials of the State Department to be advised at any moment that his government had been overthrown and that he was under arrest or had fled his country.

Communication between this government and its representative at Managua is still unsatisfactory, although the information already received proves to the officials of the State Department that its comprehensive plans for the protection of Americans and American interests have been well taken.

BRUTAL OUTRAGE.

[ASSOCIATED PRESS NIGHT REPORT.]

NEW ORLEANS, Nov. 30.—A cable from San José, Costa Rica, says:

"The French government has been drawn into the Nicaraguan trouble in a way that promises serious consequences for Zelaya, as a result of brutal outrages committed on French citizens residing in Nicaragua.

"An official complaint has been lodged with the French Consul-General in Costa Rica by Faustino Montel, a Frenchman. Montel, who was manager of a farm owned by M. Menier of Paris, and situated on the southeast coast of the Great Lake of Nicaragua, says:

"'On the 22nd of October last, we were surprised by a detachment of troops commanded by an aide de camp of the President of Nicaragua. Immediately, Mr. Ruinart and myself were bound and dragged to the edge of a lake, where, after a mockery of a trial, they threatened to shoot us.

"'As soon as we were safely in the lock-up, the soldiers returned to sack the farm, wresting the keys from the housekeeper, and carrying off all objects of value on which they could lay their hands, some of which were recognized later in Lurtuga. We had to regain possession of our own horses by purchasing them from those to whom they had sold them.

"'During the operations at the farm, the housekeeper was brutally treated by larios, and it was with difficulty that she saved herself from being killed. They completely stripped the farm, not taking into account the French flag which was at the time hoisted over the house.'"

MARIETTA SAILORS STILL ADRIFT ON SEA.

[ASSOCIATED PRESS NIGHT REPORT.]

WASHINGTON, Nov. 30.—Adrift in the Caribbean Sea for more than eighty hours, the five men who were lost Friday night in the whaleboat of the gunboat Marietta, now at Port Limon, Costa Rica, are still unreported. It is believed they had enough food and water in the boat to sustain life several days.

OUTRAGES WILL STARTLE THE WORLD.

[BY DIRECT WIRE TO THE TIMES.]

NEW ORLEANS (La.) Nov. 30.—[Exclusive Dispatch.] Passengers arriving from Nicaraguan ports, among them George S. Lacayo, a prominent planter of Leon, Nicaragua, and a former officer in the British army, bring the first news of three executions in Granada by order of President Zelaya, which, they declare, were of the most barbarous nature, and when the facts are known will startle the world.

One of the victims of this latest outrage was Mr. Espinosa, a defenseless old man of 70 years, who is the father of Minister Rudolfo Espinosa, the Estrada representative at Washington, and of Minister-General Emilio Espinosa at Bluefields. The aged man was placed under arrest as soon as he landed at Corinto, the principal Nicaraguan seaport, dragged to Granada, and there summarily executed without a hearing—and simply because he was the father of the two prominent Estrada representatives.

Mr. Espinosa had just returned from a visit to his son at Washington, and was unaware of the fate that awaited him.

The soldiers of Zelaya were in waiting for him. The old man was beaten and made to suffer untold indignities before he was shot down.

Col. Hernando and Maximiliano Sacasa, supporters of Gen. Estrada, were the other two victims. These men were also arrested at Corinto and hurried to Granada, where a "sweating process" was resorted to in an attempt to extort information from them. They were unmercifully lashed and beaten almost into insensibility, and were otherwise maltreated in a manner that would prove repulsive to a barbarous tribe of people. They were then blindfolded and shot to death.

Timely Special Announcements.

VISIT THE WORLD-FAMOUS—
Cawston Ostrich Farm SOUTH PASADENA.

"One of the strangest sights in America."—New York American.

150 Gigantic Ostriches
Brood of Chicks Just Hatched
IN A BEAUTIFUL SEMI-TROPICAL PARK.
25c ROUND TRIP, including admission. Tickets for sale at our
City Store, 313 South Broadway

THE SAN JOAQUIN VALLEY—
PROMOTION HEADQUARTERS: We are here to give you reliable information about KERN, TULARE, KINGS, FRESNO, MADERA, MERCED and STANISLAUS COUNTIES. Hear our illustrated lectures at 1 o'clock every evening. TIMES BRANCH OFFICE, 631 SO. SPRING ST. J. W. BLEDSOE, Manager.

LOS ANGELES OSTRICH FARM OPP. EAST-LAKE PARK
All Yellow Cars Transfer Direct to Farm. Fare 5c.
OSTRICH DANCE, 11:30 DAILY.
Excursion tickets, round trip and admission, 25c. For sale at our CITY STORE 324 S. BROADWAY, LOS ANGELES.

ST. ELMO—CLEAR HAVANA CIGARS—
Awarded two Grand Prizes, A.Y.P. Exposition and California State Fair. Made from Cuba's choicest Havana under the most favorable climatic conditions. ST. ELMO CIGAR CO., Los Angeles.

Superb Routes of Travel.

BANNING LINE—Daily Service to
SANTA CATALINA ISLAND
TRAINS CONNECTING WITH STEAMER AT SAN PEDRO LEAVE LOS ANGELES
Southern Pacific ..... 9:05 a.m.
Salt Lake Ry. ..... 9:50 a.m.
Pacific Electric Ry. ..... 9:15 a.m.
Famous Marine Gardens VIEWED THROUGH Glass Bottom Boats
BANNING COMPANY, Agents, 104 Pacific Electric Bldg., Los Angeles, Cal. PHONES: MAIN 4493; F5876.

Theaters—Amusements—Entertainments

MOROSCO'S BURBANK THEATER—OLIVER MOROSCO, Lessee and Manager.
ALL WEEK MATINEE SATURDAY
THE INCOMPARABLE BURBANK STOCK COMPANY IN
THE BREEZY WESTERN COMEDY
"The Heir to the Hooral"
REGULAR BURBANK PRICES—25c, 35c, 50c. Matinee, 25c. Gallery, 10c.
ALL NEXT WEEK MATINEE SUNDAY MATINEE SATURDAY
The Play of the Year
St. ELMO
Only Authorized Version

Dramatized by Willard Holcomb from Augusta J. Evans' Great Novel
THE SWEETNESS OF A YOUNG GIRL'S FIRST LOVE
THE STRENGTH OF A STRONG MAN'S REGENERATION
Mrs. Evans herself selected this dramatization out of a score made of her story pronounced it a faithful stage presentation of her immortal novel. It's a delightful play—a play to be seen and cherished in fond recollection. Its story is that of
WARNING!
OLIVER MOROSCO HAS SECURED FOR LOS ANGELES THE ONLY AUTHORIZED DRAMATIC VERSION OF AUGUSTA J. EVANS' POWERFUL NOVEL, "ST. ELMO," AND AS HE HOLDS POWER OF ATTORNEY FROM THE OWNER, VAUGHAN GLAZER, ANYONE PRODUCING ANY OTHER VERSION OR ADAPTATION OF THIS PLAY WILL BE PROSECUTED TO THE FULL EXTENT OF THE COPYRIGHT LAW.
SEATS ON SALE AT BURBANK BOX OFFICE.
Regular Burbank Prices—25c, 35c, 50c. Matinees—25c. Gallery—10c.

HAMBURGER'S MAJESTIC THEATER—
OLIVER MOROSCO, Lessee and Manager.
BROADWAY, near Ninth. PHONES—Main 7401
All Week—Bargain Matinee Today—Matinee Saturday.
PERSSE-MASON COMPANY IN THE DAINTY OPERATIC COMEDY THE SINGING BANDITS
Prices—25c, 50c, 75c, $1. Saturday Matinee, 25c, 50c, 75c. Bargain Matinee, 25c and 50c. NO HIGHER.

MASON OPERAHOUSE—H. C. WYATT, Lessee and Manager.
Three Nights, Dec. 2, 3, 4. Matinee Saturday. Another Cohan Success.
COHAN and HARRIS Present VICTOR MOORE
As the Irresistible and Justly Celebrated World-Famed "KID BURNS."
GEO. M. COHAN'S Greatest Musical Play.
"THE TALK OF NEW YORK"
With the original cast and chorus and stupendous scenic equipment as played for months at the Knickerbocker Theater, New York. Prices: 50c to $1.50. Seats on Sale.
WEEK STARTING MONDAY, DEC. 6
ONLY MATINEE SATURDAY.
Seat Sale Tomorrow, 9 a.m.
FRITZI SCHEFF
IN CHARLES DILLINGHAM'S PRODUCTION
"THE PRIMA DONNA" BY HENRY and VICTOR
COMPANY OF 100—AUGMENTED ORCHESTRA.
PRICES—50c to $2.00. SEATS ON SALE THURSDAY, DECEMBER
COMING—The greatest of musical shows, "THE THREE TWINS."

ORPHEUM THEATER—
Paying Particular Attention to Entertaining Ladies & Children
Vaudeville
Presenting the Best European and American Acts
Seligman, Bramwell Co. In "The Drums of Doom."
Mlle. Bianci & Co. Classic and Novelty
Lockwood & Bryson Society Entertainers.
Hal Godfrey & Co. In "A Very Bad Boy."
Bounding Gordons Springing, Jumping Athletes.
Matinee Today
Keno, Walsh & Keno The Revolving Arm
Bootblack Quartette Harmony and Fun
"General" Ed Lee Who Has Soldiered All
ORPHEUM MOTION PICTURES.
NIGHTS—10c, 25c, 50c, 75c. MATINEES DAILY—10c, 25c, 50c.

BELASCO THEATER—Belasco-Blackwood Co., Props. and Managers. Matinees Tomorrow, Saturday and Sunday.
TONIGHT AND ALL THIS WEEK
LEWIS S. STONE and the Belasco Theater Company presents Clyde Fitch's great play of modern New York society.
"THE CLIMBERS"
A play full of big, powerful dramatic situations and bright comedy. Seats now on sale.
NEXT WEEK—Dumas' famous Romance "MONTE CRISTO." Seats are now on sale.

GRAND OPERAHOUSE—MATINEES Saturday and Sunday. PHONES—Main 1267, Home A1147.
TONIGHT AND ALL THIS WEEK
FERRIS HARTMAN and his superb company present the famous Western operatic comedy. THE TENDERFOOT
NEXT WEEK—Offenbach's opera "THE LOVE TALES OF HOFFMAN."

THE AUDITORIUM—"THEATER BEAUTIFUL." L. E. BEHYMER, Manager.
MATINEE TODAY—TONIGHT AND ALL WEEK—Success of the Century
"The Man From Home"
TONIGHT—INDIANA NIGHT—JOIN THE HOOSIERS.
By BOOTH TARKINGTON and HARRY LEON WILSON, direct from its three months' run in New York and Chicago. Liebler & Co., managers. PRICES—Nights, $1, $1.50. Balcony, 50c, 75c. Gallery 25c. Matinees 25c to $1.

SIMPSON AUDITORIUM—L. E. BEHYMER, Manager.
THE MUSICAL SENSATION OF THE DAY—FRIDAY NIGHT, DEC. 10 O'CLOCK—
THE EMINENT GERMAN LIEDERSINGER. DR. LUDWIG WUELLNER
AND MR. COENRAAD V. BOS, PIANIST.
SEAT SALE AT BARTLETT'S. Prices 75c, $1, $1.50, $2 and $3

LOS ANGELES THEATER Spring St. Near 4th. MATINEE 2 SHOWS EVERY DAY
Will Rossiter's BUNCH OF KIDS
Spencer & Williams, Edith Haney, The Laugh-O-Scope
POPULAR PRICES 10c, 20c and 30c
Frank Parker & Co., Willison & Stone, McLellan & Carson

Superb Routes of Travel.

$3.35 FIRST CLASS San Francisco SECOND CLASS $2.35
Rates include berth and meals—Steamers
SANTA ROSA leaves MONDAY and FRIDAY MORNINGS
CITY OF TOPEKA leaves MONDAY EVENINGS.
$5.35 1ST CLASS. STEAMERS $3.35 2ND CLASS
Governor or President LEAVING THURSDAY MORNING.
FOR SAN DIEGO WEDNESDAYS and SUNDAYS, 9:05 A. M.
Largest Ships. Quickest Time. Best Service.
CITY TICKET OFFICE—346 S. Spring St. Phones Sunset Main 47. Home F5943. Rights reserved to change schedule.

PACIFIC MAIL S.S. CO.—For Honolulu, Japan, Manila, India and Around the World
Steamers Manchuria, Mongolia, Korea, Siberia, China, Tenyo Maru and Maru now in service, being largest vessels sailing from the United States to Orient via Honolulu. SAILINGS FROM SAN FRANCISCO.
NOV. 30; DEC. 7, 21, 28; JAN. 7, 18, 25; FEB. 1, 8, 15, 22; MAR. 8, 15.
Sailings from Eastern Ports for all Trans-Atlantic Steamship Lines at regular intervals. For literature apply to T. A. Graham, Agent, 600 South Spring street, corner Sixth.

FOR THE ORIENT—S.S. "Minnesota"
LARGEST AND FINEST ON THE PACIFIC.
SAILS FROM SEATTLE DECEMBER 22, FOR JAPAN, CHINA AND MANILA
Large and commodious staterooms—Every modern convenience—For low rates
Great Northern Steamship Co., 606 So. Spring St.
PHONES—Bdwy. 1314, Home F1364. J. W. PHALON, T. F. & P. A.

HOTEL METROPOLE—Santa Catalina Island
European Plan—First-class
Superior Golf Links and Tennis Courts in Connection
BANNING CO., AGENTS, 104 PACIFIC ELECTRIC BLDG., LOS ANGELES.

$5.35 FIRST CLASS San Francisco $3.35 SECOND CLASS
Portland, $15.35, 1st class; $8.85, second class. Seattle, $19.35, $15.85. Eureka, $12.85, $8.85. Berth and meals included.
S.S. Hanalei, Thurs., Dec. 2, 5:30 p.m.
Excellent accommodations. Low freight rates, prompt deliveries. C. J. LEHMAN, Gen. Mgr., 348 So. Spring St. Phones—Main 8021, 10288

$20.35 Portland, $15.35 Eureka, $5.35 San Francisco
First-class, including Berth and Meals.
S.S. Roanoke, S.S. G. W. Elder
Sailing every TUESDAY. NORTH PACIFIC STEAMSHIP CO., 324 So. Spring St., Los Angeles. Phones Main 8115, F1450.

$5.35 FIRST CLASS SAN FRANCISCO SECOND CLASS $3.85
Including berth and meals. Portland, $16.35, $8.85. Seattle, $16.35, $14.85. Passenger service unsurpassed. STEAMERS sail TUESDAY, THURSDAY and SATURDAY for SAN FRANCISCO, PORTLAND and SEATTLE. WEST COAST S.S. OFFICE, 336 So. Broadway. M. 2290, F2322.

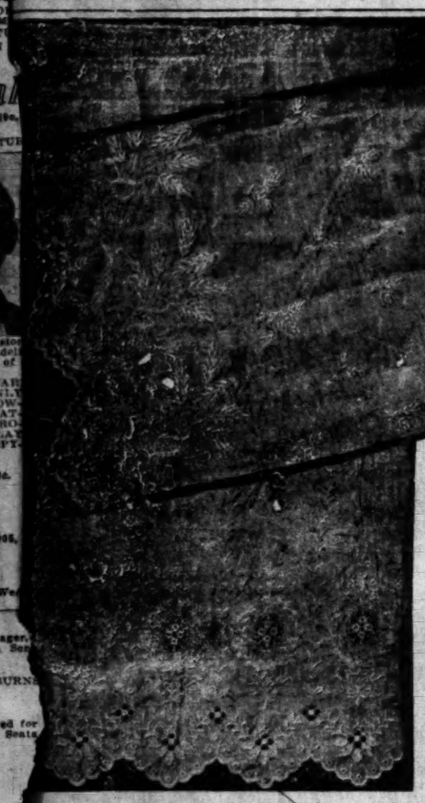

89¢ Yd.

Values Up to.....$3.00

Don't Fail to See Our Window Display of Embroideries.

Hale's GOOD GOODS

341-343-345 S. BROADWAY IN THE HEART OF THE SHOPPING DISTRICT

Buy Quantities of Embroideries for Future Use and Save Money.

Our Greatest EMBROIDERY SALE

Rich Hand-Loom Flounces and Demi-Flounces Up to 27 Inches

4000 yards of dainty flouncings and demi-flouncings which were bought for January business. The importer shipped them two months ahead of time and rather than let them lay until January we will force them out now at the lowest price that was ever named in Los Angeles for such high-class goods. The widths range from 22 to 27 inches, beautiful designs, exceedingly well wrought on sheer swiss, fine nainsook and cambric, new patterns, including festoons and medallions with eyelet and shadow work, baby Irish inserts with blind and shadow embroidery, fine edges, medallions and motifs in exact copies of point Venice and baby Irish lace, combinations of shadow and eyelet and shadow and embossed designs, all hand loom embroideries with firm, well worked edges, some two-toned effects in white and light blue or pink suitable for lingerie costumes, waists, yokes and fine undergarments. Not a piece of embroidery in this collection but is worth $1.00, some worth $1.50, a number worth $2.00 and $2.50, and some worth $3.00. See the window display of these beautiful goods. First choosing will be most advantageous. Sale commences this Wednesday morning and will positively close (whether the lot is sold out or not) Thursday evening.

French Kid Gloves

Regular Price $1.50 **$1.25**

en's high grade French kid gloves, P. K. or overstitching, Paris point and embroidered backs, wanted shade and color and all sizes, every pair lly fitted. Regular $1.50 gloves. On sale to- t $1.25.

Cashmere Gloves for Cool Weather

lete new stock of warm cashmere gloves for women ildren, some silk lined, black and all colors. Prices 50c, 35c and some as low as 25c.

c to 75c Neckwear 25c

assortment of women's neckwear, jabots in lace and with lace trimmings, stocks of lace with braid and ons, maline chou bows and point Venice lace stocks, w goods. 35c to 75c values. On sale today at 25c.

lew Tailored Belts 50c

ored belts in black, brown, gray, navy and white, r gilt buckle, very desirable. Sale price 50c each.

0c Fancy Ribbons 35c

Dresden and pompadour warp print ribbons, white with blue, pink or violet satin edges, multi colored , and 6 inch ribbons for hair bows, millinery, fancy and trimming. 50c values. On sale today at 35c a

Silk Chiffon Mousseline de Soie **25c**

chiffon and Mousseline De Soie, in pink, white, lavender, brown, gray, champagne, wistaria, red and 40 inches wide, for waists, trimmings and inter linings. 50c values. Today 25c a yard.

00 Kestner Dolls $2.25

21-inch ball jointed Kestner dolls, fine bisque heads, sewed wig, shoes and stockings. Regular $3.00 values. On sale today at $2.25.

Large size ball jointed Kestner dolls, very beautiful, hand-sewed wigs, moving eyes. Dolls regularly worth $5.00. On special sale today at..... **$3.98**

ALL OUR 50c GAMES 39c

ames as Bull in China Shop, Little Folks' Color Kit, partment Store, Telegraph Boy. Game of fish pond ar games that sell regularly at 50c. On special today

25c CLOTH GAMES 15c

ment of cloth games, including Foxy Grandpa, The Chinaman Party and other 25c cloth games on sale

0c VACUUM PISTOLS 39c

pistols, complete with rubber tipped arrow and tar- 50c. On sale today at 35c.

l Train with Plenty of Track, 50c.

Folding Wash Sets, Complete, 98c.

Heavy Red Iron Wagons, 98c.

High Class Tailored Suits

All Colors, Every Size $25

$35, $45 and $55 Values . . .

Here is a decisive price cut on all our high class tailored suits, exclusive models in rich wide wale serges, fine worsteds, broadcloths and novelty suitings, every popular color is represented and every size is in the collection; no fictitious values attached to these suits; there are 100 of them and each suit bears the original price mark, $35.00, $45.00 and $55.00 suits. On sale today at $25.00.

Flannel Waists Worth $3.95 ..... **$2.50**

Fine French flannel waists, in neat stripes on cream grounds, tailored styles, with separate collars, all sizes, each waist put up in an individual box. Regular $3.95 wool waists. On sale today at $2.50.

$6.00 Silk Waists and Jersey **$3.95**

Good heavy taffeta silk waists, in black, navy blue, brown and gray, also, black Italian silk jersey waists, all new styles and all sizes. Regular $5.00 and $6.00 waists. On special sale today at $3.95 each.

85c Black Taffeta Silk 55c a Yd.

27-inch black taffeta silk, a crisp rustling quality for dresses, skirts and outer garments. The kind with a colored edge. Worth 85c. On sale today at 55c a yard.

36-inch lining satin in navy blue, tan, covert, brown, gray and black, extra fine quality. Good value at $1.00. Today the yard **75c**

52-inch Venetian cloth, in Peacock, Copenhagen, wood rose, bronze and wistaria. Regular price $2.50. On sale today at **$1.48**

$1.00 54-inch Sicilian 50c Yd.

Good quality Sicilian 54 inches wide in gray only, lengths from 6 to 12 yards. Regular $1.00 values. On sale today at 50c a yard.

$1.00 Cloaking From 3 to 4 p.m. **29c**

56-inch cloakings, in stripes, plaids and mixtures, heavy quality for unlined coats or capes. Worth $1.00. Today 3 to 4 p. m., 29c a yard.

75c Crepe de Chine From 2 to 3 p.m. **40c**

All silk Crepe de Chine, 23 inches wide, in rose, lavender, tan, reseda, corn, navy, brown, white and black. Worth 75c. From 2 to 3 p. m., 40c a yard.

Wind-Up of Great Sample Fur Sale

Buy Furs For Xmas Gifts

Prices 1/4 to 1/3 Less Than Regular

This is the wind-up of our great sale of sample furs, the assortments are still good and there is a great variety to choose from, all the popular furs are represented: boas, scarfs, stolls, collarettes and fancy neck pieces, also matched sets. Here is a hint at the prices:

$3.00 Fur Pieces Today	$1.95
$4.00 Fur Pieces Today	$2.50
$5.00 Fur Pieces Today	$3.95
$7.50 Fur Pieces Today	$5.95
$9.00 Fur Pieces Today	$6.95
$12.00 Fur Pieces Today	$8.95
$15.00 Fur Pieces Today	$10.00
$20.00 Fur Pieces Today	$14.95

Children's Fur Sets Well worth $3.00 ..... **$1.95**

A small lot of just 50 children's fur sets of imitation ermine, set consists of muff and collar pieces. These make dainty Christmas gifts for little women. If you are interested you'd better come early, as the lot will not last the day out. Today while they last, $1.95.

Today Is Linen Day at Hale's

$10 Damask Sets $7.50

Satin damask pattern cloths of Irish manufacture 2 yards square, tulip, peony, poppy and fern designs. One dozen 25-inch napkins to match, beautiful sets worth $10.00. On sale today at $7.50.

$12.50 Damask Sets $9.50

Fine satin damask pattern cloths, size 2x2½ yards, in pretty floral patterns, one dozen 23-inch napkins to match. Table sets worth $12.50. On sale today at $9.50.

$15.00 Damask Sets $11.50

Double satin damask pattern cloths, 3 yards long and 2 yards wide, a large variety of patterns, one dozen 26-inch napkins to match. Sets worth $15. On sale today at $11.50.

An odd lot of satin damask napkins, large size. Worth $7.00 a dozen. On sale today, the dozen **$4.25**

Linens Hemmed Free

Heavy double thread bleached bath towels, large size. Worth 35c. Today each..... **25c**

Hemstitched satin damask towels, size 22x42 in. Very fine. Worth $1. Today each..... **75c**

20-inch bleached linen napkins, snow drop and floral patterns. Worth $1.75. Today, the dozen **$1.35**

23-inch all linen napkins, attractive floral designs, good weight. Worth $3.25. Today, the dozen **$2.75**

Irish linen lunch cloths, one yard square, with hemstitched borders. Worth $2.00. Today, each **$1.50**

Satin damask lunch cloths, 1½ yards square, with hemstitched borders. Worth $3. On sale today **$2.25**

95c Table Damask 85c

67-inch bleached table damask, heavy weight, pure Irish linen, Fleur de Lis and snowdrop designs, great value at 95c. On sale today at 85c a yard.

75c Table Damask 55c

66-inch bleached union linen table damask, in coin spot and leaf patterns, good weight. Worth 75c. On sale today at 55c a yard.

60c Table Damask 47½c

54-inch bleached union linen table damask, snowdrop and floral patterns, good quality, worth 60c. On sale today at 47½c a yard.

Handkerchief Linen

ALL PRICES

A complete line of handkerchief linen, fine and sheer, 36 inches wide, at $1.75, $1.50, $1.25, $1.00, 85c and 75c a yard.

All linen hemstitched huck towels, with damask borders. Worth 50c. Today each... **35c**

36-inch round thread waist linen. Worth 40c. Today the yard **29c**

$1.50 Lace Curtains 98c pr.

White and Arabian colored lace curtains, a large variety of new designs, including dainty floral and insertion patterns, curtains 3 yards long and 54 inches wide. Worth $1.50. On special sale today at 98c a pair.

30c Bungalow Nets **17½c**

Fine quality Bungalow nets, new Colonial and arts and crafts designs, white and Arabian shades. Worth 30c. On sale today at 17½c a yard.

$2.50 COUCH COVERS $1.50

Oriental tapestry couch covers, 60 inches and 3 yards long, perfectly reversible, rich colors. Excellent value at $2.50. On special sale today at $1.50 each.

$3.50 ROBE BLANKETS $2.75

Extra size fancy robe blankets, large enough for a bath or lounging robe, newest patterns, a great variety to choose from. Regular $3.50 values. On sale today at $2.75.

$3.50 WOOL NAPPED BLANKETS $2.75

12-4 wool napped blankets, extra heavy and warm, pretty fancy borders, these have all the warmth of the finest wool blankets. $3.50 blankets. On sale today at $2.75.

$2.50 BED COMFORTS $1.90

Large size comforts, filled with one sheet of white sanitary cotton, covered with the best silkoline. Worth $2.50. On sale today at $1.90.

VALEDICTORY.

ESE COMMISSIONER MAKES BUT ONE CRITICISM.

[ASSOCIATED PRESS DAY REPORT.]

CO, Nov. 30.—After e months, covering State in the Union, norary commercial today for Japan on e Maru.

ng, Baron Shibusa- commission, sent the to President Taft:

parture from your to submit to you. norary Commercial apan, our profound courtesy you have . It gives me par- tender to you, as of the republic, ion of the unfail- received from all ens. With best sperity and the eat nation.

HIBUSAWA."

tour, Baron Shibusawa said to the Associated Press:

"In the course of this memorable trip, we have visited fifty-odd cities, great and small, everywhere inspecting industrial plants and financial establishments, educational institutions and charity organizations. We have met and talked with thousands of people, including the President and many other men prominent in every walk of life.

"We have thus had a unique opportunity of getting an insight into not only America's industrial, commercial and educational progress, but also the great personal factors shaping the destiny of this republic.

KNOW AMERICA BETTER.

"We know America better than when we came, and I trust many an American knows the Japanese better because of this visit.

"To mention a few of my impressions of America, I have been struck in the first place by the enormous extent and diversity of natural resources. Amer-

everything required to make it a great and prosperous nation.

"Secondly, I have been struck by the wide distribution of your industrial activities throughout the country. Every one of the fifty-odd cities we have visited, not excluding the smallest, has some industries of a unique character to show.

"Thirdly, we were deeply impressed with the immense capacity and possibilities of America's domestic market. At every great factory we were told that not more than 10 per cent. of its output was exported. This explains why America pays so little attention to the cultivation of foreign markets, and why she is so hopelessly outdistanced by her European competitors in the import market of Japan.

"Fourthly, even more surprising than her industrial progress is the progress made by her in education. And what is most remarkable is the intimate connection maintained between the classroom and the world of practical affairs, the greatest pains being taken to make instructions as practical as possible.

"Fifthly, our profound admiration has been excited by what the Americans are doing in the cause of charity. The great charity institutions adorning every city are the evidence of America's civilization, even more than her great industrial plants. Rich as America is in material wealth, she is no less rich in the wealth that is stored in the heart of man.

to a friendly observer, I may mention that the way in which your timber is felled and worked, and the way in which you till the soil, seem to me rather wasteful. You possess abundance, and you can, for the present, afford to be wasteful. But your resources are not inexhaustible, and it will be wise for you to provide for the future while you still possess abundance.

"In conclusion, I wish to emphasize that we leave American shores with the most pleasant memories of our trip of three months. We leave with our hearts indelibly impressed by the hearty friendliness and warm hospitality everywhere shown us. Above all, we leave with the happy consciousness that the warm feeling of friendship is thoroughly reciprocal between the two nations."

Baron Kanda, chief of the educational section of the commission, said:

"The educational section has carried on its work most assiduously. Dr. Minami making detours in Canada, and Texas to visit colleges, farms, etc., and Dr. Kumagae making a special study of medical schools, hospitals, etc.

INVESTIGATES EDUCATION.

"I have visited a large number of educational institutions of all grades, making addresses and reading the imperial rescript on education on which the whole educational system of Japan is founded and presenting a copy to each school. The rescript has been spoken of everywhere as a remarkable document, and in many of the schools conspicuous place for the benefit of the students.

"While the commission came primarily to learn, they found their teachers often sadly lacking information on some of the most important phases of Japanese education; such as, that the study of English was compulsory in Japan; that 98 per cent. of children of school age were attending school, etc. In giving such information they have felt that they were helping to bring about a better mutual knowledge, tending to bind the two nations in closer bonds of friendship.

"On the other hand, they have gained much useful information on various topics of interest, such as commercial colleges, technical high schools, evening schools, Y.M.C.A., educational work, juvenile courts, homes for delinquents, orphanages, hospitals and other philanthropic institutions.

"There are some features of American education which can never be adopted in Japan, such as co-education, the fundamental principle of woman's education in that empire being to make her not a professional independent woman, but a good wife and wise mother.

"They have been struck with the marvelous wealth of natural resources of America, especially of the Northwest, and with what energy they have been developed, and are full of admiration for the generosity with which public-spirited people have endowed educational and philanthropic institutions, fostering a well-balanced civilization

SOON-REPENTED WEDLOCK.

Mrs. Eva Bagley Separated from Drummer Husband Few Hours After Marriage.

[BY DIRECT WIRE TO THE TIMES.]

RENO (Nev.) Nov. 30.—[Exclusive Dispatch.] Mrs. Eva Bagley, wife of John Worth Gegley, a commercial traveling man for a large New York dry goods concern, and daughter of D. F. Kinksland, a millionaire produce commission merchant of Fulton Market, New York, was granted an absolute decree of divorce today by Judge Pike in the District Court on the allegations of desertion and failure to provide. She was permitted to resume her maiden name, Eva Kingsland, by which she was formerly well known as a beauty in Brooklyn.

Her mother has been her constant companion during her enforced six months' residence here. They have been occupying a suite of four rooms in a fashionable house.

"Jack" Bagley now resides at the Hotel Albert, Brooklyn, where the couple were married in January, 1901. It was a runaway marriage. But the couple never lived as man and wife, for a few hours following the ceremony dissension arose and she left him. For nine years they have lived apart. It is reported that her father to insure beyond all question for all future time a complete and unassailable legal decree of divorce for his

MORE BOYS THAN GIRLS.

ATTRACTIVE COURSES CAUSE.

[BY DIRECT WIRE TO THE TIMES.]

SACRAMENTO, Nov. 30.—[Exclusive Dispatch.] Superintendent of Public Instruction Hyatt announced today that figures gathered by his office show that there are more attractive courses offered to boy students than to girls in the High Schools, or, at any rate, the former attend these institutions in greater number than girls. The increased enrollment of boys during the past year was 4284, as compared with 1000 more girls entering the High Schools. The year previous showed an increase of 2750 boys and 1800 girls. Manual training courses, classes in practical business instruction and increased facilities for imparting the rudiments of a scientific education, are held as the main factors in attracting boys.

Do You Need a Stimulant?

Then order your pure wines and liquors from the Old Plantation Distilling Company, Los Angeles' greatest liquor house, 326-328 South

to acknowledge service, make his appearance and file an answer to the suit. This Bagley did.

In a letter to the local attorney Bagley instructed him to get his appearance in court here without fail, though he did not contest the case in any manner.

AN OFFICE AT 309

LAUGHLIN BLDG.

buys $150 furnished cottage. MINTHORN,

WASHINGTON.

BIG DEFICIT IS LOWERED.

President Finishes Financial Portion of Message.

Internal Revenue Receipts Show Big Gain.

Corporation Tax Will Yield Twenty-five Millions.

[ASSOCIATED PRESS NIGHT REPORT.]

WASHINGTON, Nov. 30.—The financial portion of the Presidents' message has been completed. It was taken up at some length at today's session of the Cabinet.

The Panama Canal bond situation and other features engaged close attention.

Today's official figures show an actual working balance in the treasury of $26,533,480, though the total balance in the general fund, which includes this working balance, the balance in banks, and the balance of the Philippines, is placed at $82,079,472.

Today's excess of all disbursements over all receipts is $252,747, and the excess of all disbursements over all receipts so far this fiscal year is $44,295,956, as against $94,772,339 for the same period in the previous fiscal year.

Internal revenue receipts are booming. More than $25,000,000 for the current fiscal year is expected from the corporation tax. Estimates for the various departments have been cut heavily.

There are $290,569,000 of Panama bonds authorized, but not issued. The sum of $97,065,649 represents the balance expended out of the general fund of the treasury reimbursable from proceeds of bonds not sold.

While existing laws authorize $375,200,980 in Panama bonds, only $84,631,980 have been issued.

SHAKE-UP IN BALTIMORE.

INVESTIGATION BEARS FRUIT.

[ASSOCIATED PRESS NIGHT REPORT.]

WASHINGTON, Nov. 30.—As a result of the investigation of the shortages from wine casks and other packages at the Baltimore customhouse, a shake-up in that end of the service was announced today.

The Treasury Department approved the reduction of John R. Montgomery, superintendent of the bonded warehouse, to a clerkship; John J. Wright, a clerk, reduced a grade in salary; Thomas R. Arnold, a clerk of class four, promoted to be superintendent of the bonded warehouses to succeed Montgomery.

Following an investigation of charges affecting the administration of his office, George E. Baldwin, special Chinese inspector at Baltimore and Washington, has been suspended from office. A hearing will be given at the Department of Commerce and Labor in a few days.

FOR SAFETY OF BANKS.

BOARD MEETINGS MONTHLY.

[ASSOCIATED PRESS NIGHT REPORT.]

WASHINGTON, Nov. 30.—All the 2500 national banks in the United States, which now hold board meetings at irregular and infrequent intervals, must have monthly meetings of their directors, must appoint examining and discount committees, and all loans and discounts of each bank must be approved by the directors at the monthly meeting, such approval to be recorded in permanent form. This was the pronouncement of Comptroller of the Currency Murray today. To round out his general plan for directors to control the banks under their supervision, the comptroller has asked all these banks to forward to the comptroller's office a copy of their bylaws as amended to make the provisions just stated. A number of national banks now have daily meetings of their directors, 1365 hold weekly meetings, about 200 hold semi-monthly meetings and 2851 hold monthly meetings, making a total of more than 4500 which hold board meetings at least monthly, at which the loans and discounts are approved.

FORESTALLS CONGRESS.

NAVY CHANGES AN EXPERIMENT

[ASSOCIATED PRESS NIGHT REPORT.]

WASHINGTON, Nov. 30.—By inaugurating his comprehensive plan of reforms in the Navy Department tomorrow, Secetary Myer will forestall probably all attempts at Congressional reformation of the department for the present.

At this time he will ask only that the Bureau of Equipment be abolished, which can be accomplished by Congress alone. A year hence, if his reforms are found to be as satisfactory in practice as they appear on paper, he will ask Congress to make permanent the changes by enacting them into the laws.

Legislation is particularly desired in order to allow the Secretary to name any officers he may desire as his four aides, one for operation of the fleet, a second for material, a third for personnel, and a fourth for inspection. At present he is limited to the higher ranking officers. A law is desired to permit the Secretary to detail any officer to this duty who may show unusual fitness for the place.

Little else than the effect of the reforms was discussed at the Navy Department today. They are regarded as a striking victory for the line officers.

UP AND DOWN THE VALLEY.

PITH OF THE NEWS FROM OUT THE MIDDLE WEST.

[BY DIRECT WIRE TO THE TIMES.]

CHICAGO, Nov. 30.—[Exclusive Dispatch.] In the forty years' history of the weather bureau of Chicago the month of November of this year stands out as a record breaker for real warmth. The normal temperature of the month is a fraction over 39 deg., but this November exceeded that by nine degrees. Only twice during the month did the mercury crawl down to the freezing point. The warmest day of the month was November 11, when the average temperature was 54 deg. Today's maximum temperature was 50 and the minimum 36 deg. Middle West temperatures:

	Max.	Min.
Alpena	46	32
Bismarck	54	34
Cairo	60	46
Cheyenne	46	28
Cincinnati	52	34
Cleveland	46	32
Concordia	53	35
Davenport	52	32
Denver	40	26
Des Moines	46	38
Detroit	46	32
Devil's Lake	52	30
Dubuque	48	32
Duluth	40	32
Escanaba	40	26
Grand Rapids	48	30
Green Bay	40	30
Helena	48	48
Huron	38	24
Indianapolis	52	32
Kansas City	50	44
Marquette	40	28
Memphis	54	50
Milwaukee	48	32
Omaha	48	42
St. Louis	56	46
St. Paul	44	32
Sault Ste. Marie	44	30
Springfield, Ill.	54	34
Springfield, Mo.	52	48
Wichita	54	46

M'CANN DENIED NEW TRIAL.

[ASSOCIATED PRESS NIGHT REPORT.]

CHICAGO, Nov. 30.—Police Inspector Edward McCann, recently found guilty of accepting money from improper persons in his police district for alleged protection purposes, was today denied a new trial by Justice A. C. Barnes. Sentence probably will be pronounced Thursday. It is announced an appeal will be taken.

REFUSES TO WEAR CLOTHES.

[ASSOCIATED PRESS DAY REPORT.]

KANSAS CITY (Mo.) Nov. 30.—Apparently rational in all respects save one, William L. Wilson is confined in the Kansas City, Kan., jail because he flatly refuses to wear any clothing. He was arrested Saturday night while conducting a street meeting when he declared the time had come to abandon clothing, and in support of his theory began to disrobe in the street. Since his arrest Wilson has torn all his clothes to shreds. His father, in Appleton, Wis., has been asked to send for him.

MAN CHANGING TO LION.

[ASSOCIATED PRESS DAY REPORT.]

CINCINNATI, Nov. 30.—The head of Charles Myers, a shoemaker, 22 years of age, is gradually losing its human characteristics and assuming the shape of a lion's caput. The man, who is an inmate of the City Hospital here, was exhibited last night before the medical association as the victim of one of the rarest diseases known to medical science. The disease is known as a leoniasis ossia, and only a couple of cases are on record. During the last three years the bones of Myers's head have gradually enlarged, his eyes retreated and the whole configuration so changed that he now bears a far stronger resemblance to the king of beasts than a human being. The doctors declare that in a short time he must either become insane or die.

STARTS LONG LAUNCH TRIP.

[ASSOCIATED PRESS DAY REPORT.]

CHICAGO, Nov. 30.—A 10,000-mile trip in a thirty-six-foot launch is the proposition laid out for Stanley A. Beadle, who anchored off the Chicago Yacht Club yesterday. Mr. Beadle started his tour Saturday night from Muskegon, Mich., and intends to return to the starting point within twelve months, his route taking him through the Illinois-Michigan canal, the Illinois and Mississippi rivers, the Gulf of Mexico, around the Atlantic Seaboard to the Gulf of St. Lawrence, up the St. Lawrence River and through the Great Lakes back to Muskegon.

NOISELESS CHICAGO!

[ASSOCIATED PRESS DAY REPORT.]

CHICAGO, Nov. 30.—By a vote of 30 to 17, the City Council last night passed the anti-noise ordinance, prohibiting peddlers and hucksters from shouting their wares on the streets. In opposing the ordinance, Alderman Cermak declared it was fathered by grocers of the city, and that if passed it would drive 1500 peddlers out of business.

TO MEASURE TALK.

[ASSOCIATED PRESS DAY REPORT.]

CHICAGO, Nov. 30.—Chicagoans will soon have their telephonic talk measured. For two years the commission created by the telephone franchise has been hunting for an accurate and effective meter, and it announced to the Council last night that it had been successful. In addition, the commission has ordered the company to install "a meter." In the report of the engineers are the following comments on the meter suggested: "Such a meter would be suitable for use to replace the service of the present nickel or token box type given by the Chicago Telephone Company. It is a question of policy whether these meters should be placed on business telephones. Such a meter should be installed on any telephone line without interfering with the subscribers' use of the telephone, except for the time required for him to register, and would give him, at his station, an accurate, visible record of the total number of calls made by him, and for which he has to pay. The central office wiring in any exchange would not have to be changed."

WANT MAN FOR BIG SALARY.

[ASSOCIATED PRESS DAY REPORT.]

CHICAGO, Nov. 30.—The school board of Chicago is willing and eager to pay some person $5000 a year as chief engineer, but so far, although the vacancy has existed for months, no acceptable applicant has offered himself. The board wants a chief engineer to superintend the work of all the other engineers in its employ. Since the death of Thomas J. Waters last spring this vacancy has existed. A civil service examination was held recently, but none of the candidates was able to qualify, and it has been found necessary to hold another test.

"OLD GUS" QUITS.

[ASSOCIATED PRESS DAY REPORT.]

CHICAGO, Nov. 30.—With the retirement from the police department of August Swanson, veteran lock-up keeper at detective headquarters, the oldest city employe in point of service severs his connection with the municipal government. "Old Gus," as he is familiarly called, has been a member of the force for forty-three years. He was appointed patrolman by Mayor John B. Rice, on September 1, 1866, and has served under nineteen of the twenty-one chiefs of police since the establishment of the Chicago police department. Swanson is 65 years of age, and failed to pass the physical test. The retiring board asked for his resignation.

WASTE MUST CEASE.

AGAIN HURLS GAUNTLET.

Pinchot Issues a Statement on Conservation.

Congress Must Decide the Property Question.

Control of Power Means Control of Industry.

[ASSOCIATED PRESS NIGHT REPORT.]

WASHINGTON, Nov. 30.—Gifford Pinchot, chief of the United States Forest Service, has again thrown down the gauntlet to Secretary of the Interior Ballinger in regard to the conservation policy.

He declared that Congress will have to decide at its coming session whether the great coal fields of the country shall continue to remain in the hands of the people, or be gobbled up by monopolies, and whether great water power sites shall be given away to special interests, or be controlled by the people.

Mr. Pinchot makes known his views upon these two "chief sources of power of the present and future," in a letter to Dr. Lyman Abbott of New York, in response to a series of questions asked by the latter on "the national conservation policy."

Referring to the development of water power and coal fields, the government forester declares that in most cases actual development of the former can best be done by private interests acting under public control, but that "it is neither good sense nor good morals to let these valuable privileges pass from the public ownership for nothing, and forever."

CONGRESS MUST DECIDE.

In answer to Dr. Abbott's question, "What is the danger to the conservation policy in the coming session of Congress?" Mr. Pinchot declares that it is "that the privileges of the few may continue to obstruct the rights of the many, especially in the matter of water power and coal."

"Congress must decide at this session," Mr. Pinchot says, "whether the great coal fields, still in public ownership, shall remain so, in order that their use may be controlled with due regard to the interests of the consumer, or whether they shall pass into private ownership, and be controlled in the (monopolistic interests of a few.

"Congress must decide, also, whether immensely valuable rights to the use of water power shall be given away to special interests in perpetuity and without compensation, instead of being held by the public."

"Why is it important to protect the water powers?" asked Dr. Abbott, and in reply Mr. Pinchot points out that it is of the first importance to prevent them from passing into private ownership, as they have been doing, because the greatest source of power we know is falling water.

POWER IS KEY TO INDUSTRY.

"Under our form of civilization," he says, "if a few men ever succeed in controlling the sources of power they will eventually control all industry as well. If they succeed in controlling all industry, they will necessarily control the country."

Mr. Pinchot adds that he can see "no reason why we should deliberately keep on helping to fasten the handcuffs of corporate control upon ourselves for all time, merely because the few men who would profit by it must heretofore have had the power to compel it."

As one of the essential things that must be done to protect the water powers for the people, the granting of water powers forever, and on non-navigable or navigable streams, must absolutely stop, according to Mr. Pinchot.

AGAINST PERPETUAL RIGHTS.

After stating that it cannot be right to grant perpetual rights to the one great permanent source of power, Mr. Pinchot declares that "it is just as wrong as it is foolish, and just as needless as it is wrong, to mortgage the welfare of our children in such a way as this. Water powers must and should be developed mainly by private capital, and they must be developed under conditions which make investment in them profitable and safe."

He adds, however, that neither profit nor safety requires perpetual rights.

Mr. Pinchot declares, further, that there "is no reason whatever why special interests should be allowed to use them for profit without making some direct payment to the people for the valuable rights derived from the people."

"It is just as essential for the public welfare that the people should retain and exercise control of water power monopoly on navigable as on non-navigable streams," Mr. Pinchot states in reply to the question, "Does the same principle apply to navigable streams as to non-navigable?"

"If the difficulties are greater," he concludes, "then the danger that the water powers may pass out of the people's hands on the lower navigable parts of the streams is greater than on the upper, non-navigable parts, and it may be harder, but in no way less necessary, to prevent."

MUST STOP WASTE.

Explaining what conservation means, Mr. Pinchot declares that it stands against the waste of the natural resources that cannot be renewed, such as coal and iron; it stands for the perpetuation of the resources that can be renewed, and, most of all, it stands for an equal opportunity for every American citizen to get his fair share of benefit from these resources, both now and forever.

In discussing "What has conservation to do with the welfare of the average man today?" it is pointed out that "it proposes to secure a continuance and abundant supply of the necessaries of life, which means a reasonable cost and business stability. It advocates fairness in the distribution of the benefits which flow from natural resources."

The Native Sons of the Golden West, Attention, L. A. Parlor No. 45.

Brothers are requested to attend the funeral of our late brother, A. Beddome, at 9 o'clock sharp, Dec. 1, 1909, at 1104 Clanton st.
(Signed) A. L. CRON, Pres.

REMEMBER your eastern friends by sending them some of our choice California wines. We have special low express rates. Below is a list of our specials for this week: All 10-year-old sweet wines, sold everywhere for $1.25, now 50c per gallon. Fine Rock and Rye, just the thing to cure your cold, 75c and $1 per bottle. Good old Monongahela, regular $1.50, now $1 per full quart; all beers at brewery prices. Free delivery. E. Germain Wine Co., 603 South Main street. Home 10818, Main 516.

Thousands Have Kidney Trouble and Don't Know It

Weak and unhealthy kidneys are probably responsible for more sickness and suffering than any other disease, therefore, when through neglect or other causes kidney trouble is permitted to continue, serious results are sure to follow.

Your other organs may need attention—but your kidneys most, because they do most and should have attention first.

If you feel that your kidneys are the cause of your sickness or run-down condition, begin taking Dr. Kilmer's Swamp-Root, the great kidney, liver and bladder remedy, because as soon as your kidneys begin to get better they will help all the other organs to health.

PREVALENCY OF KIDNEY DISEASE

Most people do not realize the alarming increase and remarkable prevalency of kidney disease. While kidney disorders are the most common diseases that prevail, they are almost the last recognized by patient or physicians, who usually content themselves with doctoring the effects, while the original disease constantly undermines the system.

The mild and immediate effect of Swamp-Root, the great kidney, liver and bladder remedy, is soon realized. It stands the highest for its remarkable results in the most distressing cases.

SYMPTOMS OF KIDNEY TROUBLE

Swamp-Root is not recommended for everything, but if you are obliged to pass your water frequently night and day, smarting or irritation in passing, brick-dust or sediment in the urine, headache, backache, lame back, dizziness, poor digestion, sleeplessness, nervousness, heart disturbance due to bad kidney trouble, skin eruptions from bad blood, neuralgia, rheumatism, lumbago, bloating, irritability, wornout feeling, lack of ambition, may be loss of flesh, sallow complexion, or Bright's disease may be stealing upon you, which is the worst form of kidney trouble.

SWAMP-ROOT IS PLEASANT TO TAKE.

If you are already convinced that Swamp-Root is what you need, you can purchase the regular fifty-cent and one-dollar size bottles at all drug stores. Don't make any mistake, but remember the name, Dr. Kilmer's Swamp-Root, and the address, Binghamton, N. Y., which you will find on every bottle.

IF YOU NEED A MEDICINE YOU SHOULD HAVE THE BEST.

Swamp-Root is always kept up to its high standard of purity and excellence.

A sworn certificate of purity with every bottle.

SAMPLE BOTTLE FREE—To prove the wonderful merits of Swamp-Root you may have a sample bottle and a book of valuable information, both sent absolutely free by mail. The book contains many of the thousands of letters received from men and women who found Swamp-Root to be just the remedy they needed. The value and success of Swamp-Root is so well known that all readers are advised to send for a sample bottle. Address Dr. Kilmer & Co., Binghamton, N. Y., to be sure to say you read this generous offer in the Los Angeles Daily Times. The genuineness of this offer is guaranteed.

DOESN'T DENY IT.

HOWELL TRUE AND HONEST.

GAGE ADMITS HE MAY HAVE SAID IT.

Former Secretary of Treasury Says He May Have Told His Assistant to Refer Sugar Frauds to Havemeyer. Did Not Think Latter Would "Stoop to Petty Thievery."

[ASSOCIATED PRESS NIGHT REPORT.]

DENVER, Nov. 30.—"Even though Mr. Howell's testimony might be construed to prove me a rascal, which it will not, I would still bear witness to his truth and honesty. If he says I sent Wakeman to Havemeyer—a man whom, by the way, I had never seen—then I undoubtedly gave such a direction to Wakeman," declared former Secretary of the Treasury Lyman J. Gage, who is in Denver today, accompanied by his bride, on their honeymoon trip.

W. S. Howell, when Mr. Gage was in the Cabinet, was Assistant Secretary of the Treasury, and now is General Appraiser of the Customs Department.

Wilbur F. Wakeman, a former appraiser of the Customs Department, has alleged that he laid evidence of crookedness before Mr. Gage, and that Mr. Gage directed him to submit all his proofs to H. O. Havemeyer, president of the American Sugar Refining Company, "with my compliments."

Wakeman's statements have been corroborated by Howell.

Mr. Gage insists that there was nothing significant in his having given such an order at the time to Wakeman.

"What Mr. Howell may say is the truth, or his careful recollection of the truth," said Mr. Gage today.

"I could not believe at that time," Mr. Gage continued, "that the head of such a big, important corporation would stoop to petty thievery and bribery, and my natural inclination would be to lay the matter before the man I considered an honorable business gentleman, and give him an opportunity to ferret out the crime.

"My recollection of Wakeman is that he was a little inclined to be rattle-brained, but I put two detectives on the clews he furnished and I don't believe anything conclusive was found."

Incidentally, in his visit here today, Mr. Gage made positive denial to the report that he is a Theosophist.

"I am not a member of the Theosophical Society," he said; "never have been, have no association with them, and never have had. It has been extremely annoying to me to see my name connected with the organization at Point Loma."

Mr. Gage also gave it as his opinion that the labors of the National Monetary Commission would come to naught.

"I don't believe they will ever evolve a bill that will satisfy any class," he said. "They have spent a lot of time visiting in Europe and collecting data, all of which could have been obtained from any first-class library.

"I believe we should have a central bank, with safeguards to protect the interests of the people."

Modern hotel and bath houses. Wonderful curative hot mud sulphur baths. Trained attendants. On the wants Pa. See Geo. E. Taylor, Security Bldg., or Peck-Judah Co., 353 S. Spring st.

Resorts.

The Times Branch Office and Free Information Bureau 531 South Spring St.

Open Daily 8 A. M. to 9 P. M. Advertising Copy and Subscriptions Received. Telephone Sunset MAIN 1 Home 1

THE TIMES FREE INFORMATION AND RESORT BUREAU is for the accommodation of those seeking recreation, rest and recuperation among seaside or mountain resorts. Particulars are furnished regarding Hotels; their situation, rates, etc. Photographs, circulars and transportation literature are kept on file for inspection and distribution. Times readers can obtain here, in a few minutes, information that would take a week and in many instances longer to get if they were compelled to write for it.

Hotel Green Pasadena

WILL OPEN

Wednesday, December 1st

under new Eastern management. The Hotel has undergone a complete renovation and numerous improvements installed. Personal inspection cordially invited. American plan Dining Room with special service. Dutch Room at all hours.

SEND FOR ILLUSTRATED BOOKLET.

D. B. PLUMER, MGR. D. P. SIMPSON, ASST. MGR.

Ye Alpine Tavern

Situated on Mt. Lowe. A mile above the sea. American plan, $3.00 per day, $15.00 per week. Choice of rooms in hotel or cottages. No consumptives or invalids taken. Telephone Passenger Dept., Pacific Electric Ry., or Free Information Bureau, for further information.

Open for Season, 1909-1910

Hotel Casa Loma

REDLANDS, CAL.

SPECIAL FALL RATES. JAS. S. AURAND

Radium Sulphur Springs COLEGROVE, LOS ANGELES

TAKE BATHS AND LIQUID SUNSHINE

IT SPARKLES AND FOAMS LIKE CHAMPAGNE. Drink the most radioactive mineral water, it purifies blood, keeps you young, rejuvenates body. HOT BATHS cure Rheumatism, Constipation, Colds, Asthma, Paralysis, Diabetes, Stomach, Liver, Kidneys, Bladder, Blood, Bright's, Nervous Troubles. Makes skin velvety, hair silken. Physician in charge. Sunset Water delivered. Take Melrose Ave. cars direct to springs.

GREAT NORTHERN RAILWAY

IT COSTS NO MORE

To go EAST via San Francisco, Portland, Spokane and this interesting route.

TAKE THE

Shasta Limited Electric Lighted Oriental

Splendid Service. Magnificent Scenery.

J. W. PHALON, T. F. & P. Agent, 606 South Spring st.

Phones—Broadway 1316, Home 1

LOS ANGELES PACIFIC BALLOON ROUTE

BALLOON ROUTE EXCURSIONS

$1.00 — ONE WHOLE DAY FOR ONE DOLLAR — $1.00

101 MILES FOR 100 CENTS—36 Miles Along the Ocean

—Through Hollywood—Soldiers' Home—Santa Monica—Long Wharf, Port Los Angeles—Ocean Park—Venice—Playa del Rey—Moonstone Beach—Redondo Beach—Long Beach

Experienced Guide With Each Car. Last Car Leaves Second Street Station, Between 4th and 5th at 9:40 a. m.

HOTEL MARYLAND

and Maryland Bungalows, Pasadena. D. M. LINNARD, Manager.

No Fog MT. WILSON P. E. Electric to Sierra Madre

Thanksgiving Dinner at noon. Times Information Bureau. Pack-Jones Co. Tel. F. G. Ross, Mgr., Sub. 5, Pasadena.

Arrowhead Hot Springs

GREATEST PLACE IN THE WORLD FOR THE CURE OF RHEUMATISM

ELSINORE Lake View Inn and Hot Springs

M. A. GARDNER, Mgr.

Overlooking Lake Elsinore. Swimming pool, mud, sweat, plain and plunge baths. Free consulting physician. Curative properties of our springs the best. Excellent table. Autoists' half-way house to San Diego. The Times Free Information Bureau, Spring.

Palm Springs Winter Sanatorium

FOR TUBERCULOSIS. Modern tent cottages, elevation 500 feet, no wind, no fogs; average rainfall 3 inches, experienced attending physician. For address PALM SPRINGS, WINTER SANATORIUM.

Bimini Hot Springs Hotel Los Angeles

The most curative treatment for rheumatism; delightful hot mineral waters, steam heat, telephone in every room; no dust, and no tips. $1.00 to $1.50 fare. Dr. G. W. Tarr.

ELSINORE, Bundy Hot Springs Hotel AND COTTAGES

Curative Hot Sulphur Baths under Hotel roof. Free consulting physician. Fine home cooking a specialty. The Times Free Information Bureau, 531 S. Spring st., will address F. A. Amsbury. Headquarters for hunters.

Home 57011. Sunset

The HOTEL AT HOLLYWOOD

Situated midway between Los Angeles and the ocean. Write for booklet.

HOTEL VIRGINIA, LONG BEACH

Comfortable and homelike. Cuisine unsurpassed. Sports and amusements of every description. CARL STANLEY.

Hotel Marengo, Pasadena Convenient to railway depots and electric cars. Rates churches and parks. European plan, $1 per day; $4.50 and up per week. American plan, $2 and up per day, $10.50 and up per week.

Los Angeles Hotels.

Park Apartments

Highest class, luxuriously furnished and appointed. Private entrance to beautiful sunny rooms, sun parlors, roof gardens. In magnificent surroundings. Perfect conditions for home life.

1134 W. 7th St., Rates On Application

PHONE 54505

The Leighton Hotel

American Plan.

OVERLOOKING WESTLAKE PARK.

Rates on Application.

Leighton Hotel Co. G. D. A[illegible]

Hotel Ingraham

AMERICAN PLAN.

Ingraham and Bixel Streets. Delightfully situated away from the noise of the thoroughfare. A few minutes' walk from business center. Take Pico street cars to Bixel. BERNARD BETER, Prop.

ALHAMBRA HOTEL

120 rooms, 50 baths, absolutely fire proof, richly furnished; rates the very lowest, 316 N. Broadway, near Court House, Phone [illegible]. JOHN B. LAUGHLIN, [illegible]

THE PERRY HOTEL

Madison St. & Boren Ave. SEATTLE

Absolutely Fire-Proof European Plan

United Wireless Station

The Highest Grade—Every Modern Convenience

Centrally located and commanding a view of the Olympics, Cascade Mountains, Mt. Rainier and Puget Sound. Auto-Busses to trains and boats. J. C. McTERNAN, Manager

Booklets and rates at Times Information Bureau, 531 South Spring st.

Los Angeles Hotels.

WESTLAKE HOTEL

120 Westlake Ave. Modern Hotel. American plan. Rooms and billiard room free to guests. Special to theatres. MURRAY, Proprietor.

Kensington Apartments

Santa Monica—A few vacant; winter rates. MOSS BROS.

City Restaurants.

PE GRILL P.E. BLDG. 6th & MAIN STS

Noon merchants' lunch 30c

French dinner, with wine 50c

EUGENE MACHTIG, Mgr.

Cafe Bristol

The favorite dining place with people of discrimination, who appreciate the best in cuisine, wines, service and music.

Entire basement H. W. Hellman Building, Corner 4th and Spring.

LEVY'S CAFE

Business Men's Lunch Daily in Grill, 40 cents including coffee, tea, beer or wine. Quick Service.

Palace Cafe

Corner First and Spring Sts.

A. JAHNKE, Prop.

Best cuisine and service. Music by refined Ladies' Orchestra. Our business men's lunch is unsurpassed.

Hotel Metropole

LONG BEACH, CAL.

Mrs. M. J. Bielsdell, Prop. Steam heat and running water in all rooms. Private phones in sleeping-rooms and apartments. Home Phone 1467. 215 American Ave.

Times Branch Office 531 South Spring St.

DIRECTORY OF OCCUPANTS.

NORTHERN PACIFIC RAILWAY. G. W. McCaskey, G. A.

THE WABASH SYSTEM. Ross C. Cline, G. A.

SUNSET TELEPHONE. Public Pay Station.

C. H. LIPPINCOTT & CO. Hollywood and farm lands exhibit.

TIMES FREE INFORMATION BUREAU. Hotel, Resort and Railway information and literature.

BOOKLOVERS AND TABARD INN LIBRARIES. W. C. Loughbon, Jr., Mgr.

TIMES-MIRROR CO. Times "Want" ads and subscriptions.

AMES BROS. "See America First" cabinets and hotel representatives.

SAN JOAQUIN VALLEY INFORMATION Bureau. Lectures and stereopticon exhibition. J. W. Bledsoe, Mgr.

BOND DEPT. N. Y. CENTRAL REALTY CO.

CHAMBER OF COMMERCE

The Largest Free Exhibit of Natural Products in the World. Free Illustrated Lectures Daily. Everybody invited to visit the Exhibit. Open from 9:00 a.m. to 5:00 p.m.

128 South Broadway

SUFFERERS, LEARN OF MUDLAVIA! If you have Rheumatism or Kidney Disease, send today for book that tells of the famous Mud Baths that have cured thousands. Big Hotel—open all year. Address R. B. KRAMER, Pres., Kramer, Ind.

WEDNESDAY, D[illegible]

What Ha[illegible]

OFT-TOLD TALE.

DUPE OF FAK[illegible] CLAIRVOYA[illegible]

Old Salt Victim of Spi[illegible] atic Swindler.

Los Angeles Girl Po[illegible] Long-Lost Daughte[illegible]

Lured from Home U[illegible] Promise of Marriag[illegible]

[BY DIRECT WIRE TO THE TI[illegible]

SAN FRANCISCO, Nov. 30. [illegible]usive Dispatch.] Stella Tyr[illegible]-year-old girl from Los Ange[illegible] jail here charged with helpi[illegible]atro, clairvoyant, to swindl[illegible]hn O'Kelly, tug-boat owner o[illegible]ay, Or., out of several thousa[illegible]rs. The scheme was to have [illegible]rsonate the old man's lo[illegible]ughter, and to make him belie[illegible]irl was genuine, the clairvoya[illegible]oked the ghost of the old [illegible]he girl said today:

"When O'Kelly came to fin[illegible]ife's daughter I talked to hi[illegible]y Astro told me, and when [illegible]emed suspicious, I showed hi[illegible]otograph, that had previously [illegible]ven me, and said it was a p[illegible] my mother. Then he believe[illegible]e talked about what he was [illegible] do, and said I was to go to Ch[illegible] a music school. At last he ga[illegible] trunk, which had belonged t[illegible]fe, the woman whose laugh[illegible]amed to be, and $500. The je[illegible]d clothes in the trunk were [illegible]rth over $30, but O'Kelly is [illegible]w because he was so easy an[illegible]ys it was worth a thousand. [illegible]ot want it. I only wanted to [illegible]ay from that man Astro and [illegible]me."

Stella says Astro lured her a[illegible]m her home in Los Angeles [illegible]omises to put her on the stage. [illegible]rried her by a mock ceremony.

She added:

"My mother lived at No. 231 E[illegible] avenue in Los Angeles. She [illegible]ved from there now, I know, [illegible]on't know where she and my a[illegible] staying, but I should have fo[illegible]m if I could have got to Los An[illegible] without him knowing I was on [illegible]y there."

The girl spoke of her start on [illegible]ge, in a company managed by [illegible]nder Astro, two years ago, play[illegible]rough Northern California, Ore[illegible]ashington and Colorado towns.

When the company returned to [illegible]ancisco I found out about that o[illegible] business of his. He always sta[illegible] that as long as he could and t[illegible]d start out with the company. [illegible] don't know what I shall do, [illegible]t is going to happen to me. [illegible] thinking about that. I guess [illegible]ll like to go home if they want [illegible]re after this."

COAL COMPANY FORMED.

TO OPERATE IN CALIFORNIA

[ASSOCIATED PRESS NIGHT REPORT.]

SACRAMENTO, Nov. 30.—Articles [illegible]incorporation of the Western Co[illegible]idated Coal, Gas and Electric Co[illegible]ny were today filed with the Secr[illegible]y of State. The company is ca[illegible]lized for $7,500,000, and is now o[illegible]ting in Arizona. The company i[illegible]ds to undertake the developme[illegible] extensive coal mining claims ne[illegible] Cañon, Cal., and under the n[illegible]es of incorporation may also co[illegible]t a general business of supplyin[illegible]tric power, heat, light and coal [illegible]part of the State. It is expecte[illegible] the corporation will confine it[illegible]rations to Southern California.

HEIR TO TEN MILLIONS.

CALIFORNIAN LUCKY MAN.

[ASSOCIATED PRESS DAY REPORT.]

CAPA (Cal.) Nov. 30.—Andrew Todd[illegible] for several years, has been em[illegible]ed on the ranch of John Flana[illegible] here, has recently come into pos[illegible]n of a fortune estimated at $10,[illegible] by the death of an uncle i[illegible] York, according to a report here [illegible] fortune left by this relative, wh[illegible] the brother of Todd's mother[illegible]nted to about $60,000,000, of which [illegible] was given to charitable organiza[illegible]s and to churches, while the re[illegible]der was divided among several [illegible]ews and nieces of the millionaire.

IN EVASION OF LAW.

ALL MUST PAY POLL TAX.

[BY DIRECT WIRE TO THE TIMES.]

SACRAMENTO, Nov. 30.—[Exclusive Dispatch.] Attorney-General Webb has rendered an opinion to State Comptroller Nye today, telling him that in his opinion can the State law regarding the payment of poll taxes be evaded, and if so, in a legal way. The question was asked by Assessor Cochran of Alameda county, who reported that a number refused to pay the poll tax. In a large number of men working for him in a quarry because he did not know their names. He knew their numbers, he admitted, but not their names. The contractor rested on a technical interpretation of the law which declares that before wages can be paid the names of the laborers must be known. The Attorney-General looks upon it as a subterfuge and does not give immunity from the tax collectors.

CALIFORNIA CONDITIONS.

SUMMARY OF PAST MONTH.

[BY DIRECT WIRE TO THE TIMES.]

SAN FRANCISCO, Nov. 30.—The following summary gives California conditions from October 28 to November 28, inclusive:

	Clearings.	Building Permits.
San Francisco	$187,668,654	$2,540,897
Alameda	61,506,925	1,302,984
Fresno	8,742,398	426,295
Sacramento	5,696,316	92,296
Stockton	4,471,087	167,450
San Jose	3,373,284	No report
Oakland	3,014,140	27,815

San Francisco building permits since fire, $30,633,884.

BANKERS MUST PAY.

APPEAL BOND FIXED.

[ASSOCIATED PRESS NIGHT REPORT.]

SAN FRANCISCO, Nov. 30.—Superior Judge Seawell today fixed $60,000 as bond of appeal on which F. M. Todd and Arthur Crane, president and secretary, respectively, of the suspended Market Street Bank, may remain out of jail. The bonds of that institution have been compelled to pay by a receiver.

Todd and Crane were sentenced to imprisonment for contempt in refusing to obey an order of the

What Happened on the Great Pacific Coast.

OFT-TOLD TALE.

DUPE OF FAKE CLAIRVOYANT.

Old Salt Victim of Spiritualistic Swindler.

Los Angeles Girl Posed as Long-Lost Daughter.

Lured from Home Under Promise of Marriage.

[BY DIRECT WIRE TO THE TIMES.]

SAN FRANCISCO, Nov. 30.—[Exclusive Dispatch.] Stella Tyrian, a 19-year-old girl from Los Angeles, is in jail here charged with helping Dr. Astro, clairvoyant, to swindle old John O'Kelly, tug-boat owner of Coos Bay, Or., out of several thousand dollars. The scheme was to have Stella impersonate the old man's long-lost daughter, and to make him believe the girl was genuine, the clairvoyant invoked the ghost of the old man's wife. The girl said today:

"When O'Kelly came to find his wife's daughter I talked to him the way Astro told me, and when he seemed suspicious, I showed him the photograph, that had previously been given me, and said it was a picture of my mother. Then he believed me. He talked about what he was going to do, and said I was to go to Chicago to a music school. At last he gave me a trunk which had belonged to his wife, the woman whose daughter I claimed to be, and $600. The jewelry and clothes in the trunk were not worth over $30, but O'Kelly is mad now because he was so easy, and he says it was worth a thousand. I did not want it. I only wanted to get away from that man Astro and get home."

Stella says Astro lured her away from her home in Los Angeles by promises to put her on the stage. He married her by a mock ceremony. The girl added:

"My mother lived at No. 231 Eastlake avenue in Los Angeles. She has moved from there now, I know, and don't know where she and my aunt are staying, but I should have found them if I could have got to Los Angeles without him knowing I was on the way there."

The girl spoke of her start on the stage, in a company managed by Alexander Astro, two years ago, playing through Northern California, Oregon, Washington and Colorado towns.

"When the company returned to San Francisco I found out about that other business of his. He always stayed that as long as he could and then I start out with the company. I don't know what I shall do, or what is going to happen to me. I'm not thinking about that. I guess I'd like to go home if they want me me after this."

PARALYSIS ROBS ALTAR.

Death Comes to Bride Who Was Stricken Half an Hour Before Wedding.

[ASSOCIATED PRESS NIGHT REPORT.]

REDDING, Nov. 30.—Mrs. May E. Beffert, who was stricken with paralysis last Monday, half an hour before she was to have been married to George W. Gautier of Kennet, died at her home today. Although she regained consciousness enough to recognize Mr. Gautier a few days ago, Mrs. Beffert passed away without having uttered a word since her seizure.

COAL COMPANY FORMED.

TO OPERATE IN CALIFORNIA.

[ASSOCIATED PRESS NIGHT REPORT.]

SACRAMENTO, Nov. 30.—Articles of incorporation of the Western Consolidated Coal, Gas and Electric Company were today filed with the Secretary of State. The company is capitalized for $7,500,000, and is now operating in Arizona. The company intends to undertake the development of extensive coal mining claims near Cape Cabo, Cal., and under the articles of incorporation may also conduct a general business of supplying electric power, heat, light and coal in any part of the State. It is expected that the corporation will confine its operations to Southern California.

HEIR TO TEN MILLIONS.

CALIFORNIAN LUCKY MAN.

[ASSOCIATED PRESS DAY REPORT.]

CAPA (Cal.) Nov. 30.—Andrew Todd, for several years, has been employed on the ranch of John Flanagan here, has recently come into possession of a fortune estimated at $10,000,000 by the death of an uncle in Scotland, according to a report here. The fortune left by this relative, who was a brother of Todd's mother, amounts to about $50,000,000, of which it is given to charitable organizations and to churches, while the remainder was divided among several nephews and nieces of the millionaire.

EVASION OF LAW.

MUST PAY POLL TAX.

[BY DIRECT WIRE TO THE TIMES.]

SACRAMENTO, Nov. 30.—[Exclusive Dispatch.] Attorney-General Webb has given an opinion to State Comptroller Nye today, telling him that in his opinion the State law regarding the payment of poll taxes be evaded in a legal way. The question was raised by Assessor Cochran of Kern county, who reported that a number refused to pay the poll tax. A large number of men working in a quarry because he refused to take their names. He knew them, he admitted, but not by name. The contractor rested his interpretation of the statutes declares that before wages can be withheld the names of the employes must be known. The Attorney-General upon it as a subterfuge and does not give immunity from prosecutors.

CALIFORNIA CONDITIONS.

SUMMARY OF PAST MONTH.

[BY DIRECT WIRE TO THE TIMES.]

SAN FRANCISCO, Nov. 30.—The following gives California conditions for October 28 to November 25, inclusive:

	Clearings.	Building Permits.
[illegible]	$187,668,684	$2,540,897
[illegible]	61,508,925	1,302,984
[illegible]	8,743,398	436,295
[illegible]	5,696,316	92,286
[illegible]	4,471,087	163,450
[illegible]	3,373,284	No report
[illegible]	3,014,140	27,815

Total building permits since [illegible]

LABORERS MUST DIG.

APPEAL BOND FIXED.

[ASSOCIATED PRESS NIGHT REPORT.]

SAN FRANCISCO, Nov. 30.—Superior Judge Graham today fixed $60,000 as the bond of appeal on which F. M. Arthur Crane, president and cashier, respectively, of the suspended Mission Street Bank, may remain out of that institution which have been compelled to [illegible] receiver.

Arthur Crane and Crane were sentenced to imprisonment for contempt of court in an order of the court to turn over the assets, of which they are now trying to regain control.

APPEALING.

RUEF PETITIONS FOR FREEDOM.

TWENTY PHYSICIANS SAY HE IS VERY SICK MAN.

Convicted Political Boss Asks for Bail on Ground That Health Is Being Undermined by Long Confinement in Jail—Also Needed at Bedside of Sister, Who Is Ill.

[ASSOCIATED PRESS NIGHT REPORT.]

SAN FRANCISCO, Nov. 30.—Abraham Ruef, the former political boss, who was convicted of bribery in connection with the granting of a franchise for an overhead trolley to the United Railroads, and sentenced to serve fourteen years in San Quentin penitentiary, today petitioned the Superior Court to be released on bail while his appeal to the Appellate Court is pending.

The petition is based on the statement of twenty physicians who, after examining Ruef today, announced that his incarceration in the branch County Jail, where he has been confined for several months, is undermining his health. They asserted that the heart, lungs and eyesight of the prisoner had been greatly affected by his confinement.

The petition further stated that Mrs. Altman, sister of Ruef, was dangerously ill, and that his presence at her bedside was imperative.

Judge Cabannis set tomorrow morning for a formal hearing of the matter.

GALLAGHER WANTED.

TRYING TO LOCATE BOODLER.

[BY DIRECT WIRE TO THE TIMES.]

SAN FRANCISCO, Nov. 30.—[Exclusive Dispatch.] Following the instructions of Dist.-Atty. Langdon tonight, the police of San Francisco began a search for "Big Jim" Gallagher, boss of the boodling Board of Supervisors, who operated under the Schmitz régime. They wired Seattle, Portland, Chicago, Denver, Salt Lake City and Toronto, in an effort to locate the "immunity contract" ex-Supervisor.

The District Attorney appeared at the central station at 11 o'clock tonight and went to the front office, where complaints are lodged, and instructed Sergt. Fitz-Henry to wire various cities of the United States and Canada to enlist the cooperation of the police in locating the ex-Supervisor.

Gallagher is wanted, according to the District Attorney, as a witness in the Calhoun trial on December 6. He had been subpoenaed, and in the event he does not follow the mandate of the court, will be declared in contempt. At present the District Attorney says he has no warrant for holding him, but has instituted the search because of the rumor that Gallagher would not keep his promise to be present when the Calhoun case was called. Gallagher, according to Langdon, has recently been residing in the Richmond district. By order of the District Attorney he has been under partial surveillance for the purpose of forestalling his intended trip.

THRASHED ON STREET.

Merchant Knocks Down Father of Son's Wife—Feud Outgrowth of Alienation Suit.

[BY DIRECT WIRE TO THE TIMES.]

PORTLAND (Or.) Nov. 30.—[Exclusive Dispatch.] Capt. William Gadsby, wealthy Portland merchant, today thrashed George H. Hill on the street as the result of a sensational $200,000 damage suit in which Gadsby was forced to pay $8000 to his daughter-in-law, Mrs. Beatrice Gadsby, Hill's daughter. When the two men met for the first time since the trial, Gadsby, without warning, knocked Hill into the gutter, and was about to continue the assault when Gadsby's son and bystanders interfered. According to Hill, whose sight is poor, he did not recognize his assailant until after he was struck. Gadsby, in turn, says Hill derided him as they met. The damage suit, in which Mrs. Beatrice Gadsby sued Capt. Gadsby for alienating her husband's affections, shocked Portland society. The young litigant was very popular, and the suit led to bitter exchanges of family personalities on the stand. Capt. Gadsby's enmity toward Hill was most marked. It was only yesterday that Gadsby made the $8000 settlement, deciding not to take an appeal.

TONG MAN INDICTED.

IS CHARGED WITH MURDER.

[ASSOCIATED PRESS NIGHT REPORT.]

SAN FRANCISCO, Nov. 30.—An indictment charging Gee Gong with the murder of Yee Yip Woo, who was shot and killed in the Chinese quarter November 14, was returned today by the grand jury. Woo was a member of the Yee family, which is engaged in a blood feud with the On Yick tong, and it is stated by the police that Gong is a tong man. Gong was arrested a few minutes after the shooting, when he was pointed out by Frank Healey, a 13-year-old boy who saw the shooting. Gong is the seventh Chinese to be indicted for the murders arising from the feud. Five of the accused have not been captured, only Gong and one other being on bail.

SLOPE BRIEFS.

One Dead and Two Injured.

MERCED, Nov. 30.—The explosion of an air compressor at Cressy Station on the line of the Santa Fé, resulted today in the death of M. S. Espraza and the serious injury of M. V. Beulieu and G. Servantes.

HUGE PROPERTY DAMAGE.

JETTY GOES OUT AT PORTLAND; WASHINGTON ROADS TIED UP.

[BY DIRECT WIRE TO THE TIMES.]

PORTLAND (Or.) Nov. 30.—[Exclusive Dispatch.] Extending within about 200 feet of the end of the structure, several bents of the Columbia River jetty were swept out by the big storm which has been raging during the past few days. The missing section covers a distance of 500 feet, according to Capt. E. W. Mason of the steamship Rose City, which crossed into the river from San Francisco yesterday afternoon. Piling and trestle timbers from the wrecked portion of the jetty have been carried into the river by the flood tide.

The wreckage covers the lower harbor, just inside the river, and the Rose City had all she could do to thread her way through the debris. Capt. Mason says the piling looks as though it had been broken off by the violence of the wind. The rock which had been dumped in around the trestle work to hold it in position could not be seen.

In the more than two years since it was completed, this is the first time that the Columbia River jetty has been damaged by a storm.

WASHOUTS IN WASHINGTON.

[ASSOCIATED PRESS NIGHT REPORT.]

TACOMA (Wash.) Nov. 30.—Heavy rains have resulted in many washouts and landslides during the last two days, and all the lines operated out of Tacoma are having trouble. On the Gray's Harbor branch of the Northern Pacific, between Porter and Elma, a bad slide of earth covered the track yesterday, and officials say it probably will take thirty-six hours to clear it. Between Hoquiam and Moclips a heavy washout took place. There is a washout 100 feet long west of Montesano. It probably will take two or three days to get the line through to Hoquiam.

The Satsop, Wynooche and Willapa rivers in the Southwest are all at flood stage and higher than ever known.

On the South Bend line there has been much trouble, with many slides and washouts. It will require probably a week, possibly ten days, to open the road for traffic. The situation is so ... and the slides so numerous that no attempt to run trains by making transfers is practicable. The worst washout was at Willapa, where 400 feet of track was swept away.

On the main line of the Northern Pacific between Portland, Tacoma and Seattle, there is no interruption to traffic. The water in the rivers was reported falling generally today.

SIXTEEN FEET UNDER WATER.

[ASSOCIATED PRESS NIGHT REPORT.]

HOQUIAM (Wash.) Nov. 30.—The business portion of Hoquiam was submerged yesterday by a sixteen-foot tide, the greatest in twenty years. Great stretches of Northern Pacific track in Chehalis county are washed out or covered by landslides.

ALL TRAFFIC SUSPENDED.

[ASSOCIATED PRESS NIGHT REPORT.]

ABERDEEN (Wash.) Nov. 30.—The storm that raged on Gray's Harbor for three days has abated, leaving the Northern Pacific tracks washed out in three places and all traffic by rail suspended. The bridge near Montesano is out of line, and new piers probably will be necessary. Loggers and ranchers are chief sufferers.

MRS. COLWELL SEEKS DIVORCE.

Niece of Late Collis P. Huntington at Reno for Separation from Stock Broker Husband.

[BY DIRECT WIRE TO THE TIMES.]

RENO (Nev.) Nov. 30.—[Exclusive Dispatch.] Mrs. Lillian Huntington Colwell, wife of Frederick Lewis Colwell, New York stock broker, and niece of the late Collis P. Huntington, filed suit for divorce here today, alleging failure to provide. There is no community property. The couple were married at the St. Regis Hotel, New York, June, 1905, and in November, 1907, at Stamford, Ct., where they lived, the complaint alleges desertion. For the past seven months Mrs. Colwell has resided in Reno with her 17-year-old son, I. Huntington Hills, a descendant by a former husband of Jedekiah Huntington Hills, a signer of the Declaration. The boy entered the University of Nevada, but because he insisted on wearing corduroy trousers, contrary to rules for freshmen, he was forced to leave the university.

Mrs. Colwell, who has figured socially here, being elected vice-president of the most prominent women's club, possesses many valuable jewels, among them an Egyptian bracelet scarabeus, of 1500 B. C., guaranteed by the British Musuum, a sacred beetle of great value, and pearl necklaces.

It is reported that Colwell lost his money, and, unable to keep up the former style, his wife left him. She is an attractive woman of fine figure and personality.

It is reported that there is an affinity playing an important part in the divorce proceedings in the way of frequent letters and necessary funds, in the person of Ernest Munn, a stock broker of Wall street, residing in Stamford.

GRANTED IN DARKNESS.

GAMBLER'S WIFE DIVORCED.

[BY DIRECT WIRE TO THE TIMES.]

RENO (Nev.) Nov. 30.—[Exclusive Dispatch.] Mrs. Hattie Beatrice Weil, wife of Jacob Weil, a well-known gambler of New York, was granted a divorce late this afternoon, after nearly every one had left the Courthouse and darkness had settled over everything. The judge, the court officers, her attorney and her husband's, who made a legal appearance, and a reporter were the only persons present. Mrs. Weil told her story amid a flood of tears. Her ground of action was cruelty. She said her husband was a gambler in New York, and they were married eight years ago, and that she was in constant fear of his being arrested for conducting such a business. When she was seriously ill in the Catskill Mountains, he only came to see her once. She said he would be out all night and sleep all day.

KAISER OPENS REICHSTAG.

German Ruler Talks of Finance, Foreign Relations and Insurance for Workingmen.

[ASSOCIATED PRESS NIGHT REPORT.]

BERLIN, Nov. 30.—Emperor William opened the Reichstag today by personally reading the speech from the throne. The speech dealt largely with domestic legislation, and contained the important announcement that the government has prepared a measure extending the sick benefit insurance to the working classes not heretofore protected, and creating a system of insurance for the dependent relatives of deceased workers. The imperial insurance organization will be modified in important particulars.

One of the principal tasks of the government, the Emperor said, was to fortify the financial position of the empire with the means provided by the finance bill of the last session and this task would be accomplished through the appropriation bill for 1910, which would be laid before the House.

"Our possessions over-seas, in Africa and in the south seas," said the Emperor, "are developing well. The growth of their own incomes will relieve the empire considerably of colonial expenses."

Reference was made also in the speech to the proposed extension for two years of the trade agreement with Great Britain, which expires December 31, the trade treaty with Portugal, the French-German agreement over Morocco, and the Triple Alliance, which had preserved the peace for a generation.

"I nourish the confidence," said His Majesty, "that the three allied empires will continue to act together, using their strength for the welfare of their peoples and the maintenance of peace."

The opening of the Reichstag today was as brilliant as usual. The members assembled in the White Hall of the palace, those not having the right to wear uniforms appearing in evening dress. None of the socialist members were present.

At the conclusion of the speech the eldest members of the chamber proposed three cheers for His Majesty, and they were given heartily. The Emperor then withdrew and the members proceeded to the Parliamentary buildings, where their sessions were opened

ACCOMPLISHED.

PEASANT GIRL A MAID OF RICHES.

ANOTHER ROMANCE REVEALED IN FANNY ANTEWIL'S LIFE.

Nine-Dollar-a-Week Husband Up in New York Court for Non-support of Pretty Miss Who Has Strewn Her Path With Broken Hearts and Wrecked Fortunes.

[BY DIRECT WIRE TO THE TIMES.]

NEW YORK, Nov. 30.—[Exclusive Dispatch.] Another romance and another victim to the wiles of the pretty little peasant girl, Fanny Antewil, who has strewn the paths from the sweatshops to army social life in San Francisco with broken hearts and wrecked fortunes, was disclosed in the Harlem court today when she was identified as Mrs. Harry Feitelberg, complainant against her latest husband, of that name.

She was gem-decked and fur-laden, but accused the twenty-year-old husband whom she had arrested with non-support.

"She doesn't need it," Feitelberg said. "She's the famous little 'Widow Steingerg or Mrs. Fanny Fohs, or the 'daughter of the regiment,' that you've heard about."

"Why, this talk of hers don't go with me, judge," her spouse continued. "I met her when she ran a moving-picture concern up in Bridgeport and married her on the condition that I wouldn't have to work. That suited her. She had $4000 in a Fifth-avenue vault, $50,000 worth of diamonds and furs, and another $1800 in a bank that I know of. And I get $9 a week. She's running a rooming-house now."

Questioned by the court, Mrs. Feitelberg admitted the truth of Harry's statement.

"If what the defendant says is true, I cannot hold him," said the court. "You are by no means a pauper."

Magistrate Herbert told them to go home, forget everything and kiss and make up. The couple did not wait until they got home, for outside in the hall they hugged and kissed each other so long that a great crowd gathered, which necessitated the clearing of the corridors by the police.

PREDICT WHOLE COUNTRY DRY.

Speakers at Anti-Saloon League Convention Designate States Soon to Be Prohibition.

[BY DIRECT WIRE TO THE TIMES.]

CHICAGO, Nov. 30.—[Exclusive Dispatch.] The "Demon Rum" was denounced in "good, old-fashioned style" at the first biennial convention of the Anti-Saloon League of America, which held its opening session today in Corinthian Hall, Masonic Temple. The progress of the prohibition movement in America was shown. Prophets announced that "in the near future" the whole country would go "dry," with Virginia, South Carolina, Florida, Arkansas, Oregon and possibly Texas leading the way next year.

The greatest struggle in the history of the prohibition movement was declared to be imminent. Delegates to the convention were exhorted to expend effort in the fight.

Dr. P. A. Baker, general superintendent of the league, declared that Monday's vote in Alabama was not a blow at prohibition.

"The news comes to us," said Dr. Baker, "that the constitutional amendment establishing prohibition in Alabama has been defeated at the polls. This is not a real defeat. Thousands who favor prohibition voted against the amendment, but the prohibition statute will never be repealed."

Gen. Frederick Dent Grant is so much occupied with the organization of the United States Army Total Abstinence Association that he will not take part in the Chicago convention of the league.

FABULOUS ORE FOUND.

Undreamed-of Riches Uncovered by Prospectors in New Iditarod Diggings, Alaska.

[BY DIRECT WIRE TO THE TIMES.]

TACOMA, Nov. 30.—[Exclusive Dispatch.] A Nome cable says that reports just received from Unalaskeet declare that undreamed-of riches have been uncovered by prospectors in the new Iditarod diggings. Reports are that the pay streak on Ophir Creek has been found to be only a branch of a far richer deposit that forms the main body of the pay streak. The ground recently uncovered is claimed to contain fabulous values, spots having been found that averaged several dollars to the pan.

The news is given full credence in Nome, because the author of the reports is a pioneer known all through the North, and is regarded as trustworthy. He is J. A. Cameron, for years an officer of the Internal Revenue service. He has just reached Unalaskeet, en route to Nome.

Cameron further reports that another big gold find has been made in the interior, news having brought to Ophir Creek before his departure that a rich pay streak had been uncovered on a creek some distance north of Iditarod, and lying between the Innoko and Kuskowim rivers. Cameron is enthusiastic over the whole district. He says the past season has resulted in opening a placer region of 250 square miles, with indications of rich pay in every quarter.

CORRESPONDENCE IS FLORID.

Letters Exchanged Between Mrs. Ford and Defaulting Treasurer Warriner Too Hot for Mailing.

[BY DIRECT WIRE TO THE TIMES.]

CINCINNATI (O.) Nov. 30.—[Exclusive Dispatch.] That the trial of Mrs Jeanette Ford on the charge of receiving stolen money from C. L. Warriner, the defaulting treasurer of the Big Four, will be marked by the reading of much and voluminous correspondence, is indicated by the care with which attorneys on both sides guard large parcels of letters written by Mrs. Ford, Warriner and E. D. Cook of Chicago.

These letters depict all moods from that of Warriner deep in despair and desperate with fear of threatened exposure, Mrs. Ford fiercely demanding the sole possession of the man she loved and the husband of another woman, and the missives of Cook to Mrs. Ford, voicing in extravagant terms his strange infatuation for her.

Mrs. Ford's attorney permitted newspapermen to see the Cook letters to her, but they were unable to take extracts from them for publication without violating the postal laws, although they tried to get only a short excerpt of a half dozen lines from one florid epistle of fifty-seven pages. The earlier letters written by Warriner to Cook show that they worked in unison to curb Mrs. Ford's demands, Warriner trying to shield Cook from annoyance and the latter at times trying to keep away from her. Into his later letters crept a note of despair.

Baron Rosen, the Russian Ambassador, arrived in New York yesterday on the steamer Kronprinsessin Cecile from a visit abroad, accompanied by his family. The Swedish Minister, Herman d'Lagercrantz, with his family, returned on the same steamer.

Edward Bowditch, a former football player of Harvard, was yesterday appointed, in Manila, private secretary to Gov.-Gen. Forbes.

LOCAL TRAVELERS.

Los Angeles People Who Are Registered at Hotels in Other Cities.

[BY DIRECT WIRE TO THE TIMES.]

NEW YORK, Nov. 30.—[Exclusive Dispatch.] The following Los Angeles people are registered tonight at New York hotels: Albany, T. J. McCarey; Imperial, A. E. Loder and wife, F. S. Gordon; Grand, Mrs. M. S. Rush; Grand Union, E. D. Cass; Belmont, J. Morta; Union Square, S. Herlinger. From Ventura: Broadway Central, G. S. Sexton and wife.

IN CHICAGO.

CHICAGO, Nov. 30.—[Exclusive Dispatch.] The following Southern California people are registered tonight at the Auditorium Hotel: From Pasadena: Mr. and Mrs. J. B. Durand.

IN SAN FRANCISCO.

SAN FRANCISCO, Nov. 30.—[Exclusive Dispatch.] The following Los Angeles people are registered tonight at the Hotel St. Francis: R. Kirkham, James M. Thomas, W. S. Lysle and wife, M. Schmitt, Joseph Burns, M. E. Marrison.

BILL TO REFORM SPAIN.

Premier Moret Will Try to Decentralize Madrid's Power—Measure Is Very Democratic.

[ASSOCIATED PRESS DAY REPORT.]

MADRID, Saturday, Nov. 20.—Premier Moret today published in the Gazette the text of a sweeping bill for the reform of municipal administration in Spain, to take the place of a similar measure, which Premier Maura tried for two years to get through the Cortes. Moret's bill, like that of his predecessor, aims at decentralization of power heretofore concentrated at Madrid, but is much more democratic than the Maura bill, and promises at least to give satisfaction to the aspirants of the local communities for a species of real local self-government. It promises to pleases the Catalonians especially.

The important wireless station at Brighton Beach has been made temporarily useless by a fire of mysterious origin. The high pole from the top of which messages are received and sent through the air caught fire 150 feet above the ground, but how, no one knows.

Home 10571 Sunset-Broadway 4944

Broadway Department Store

Broadway Cor. 4th. Los Angeles. Arthur Letts

DON'T WORRY. WATCH BACK.

Most Important Event of Season

In High Class Tailored Suits

Courts Attention and Selection of All Well Dressed Women at $24.50 and $39.50

Women in quest of stunning, up-to-date tailored suits and at the same time with the thought of economy upon their mind will be more than commonly interested in the important event we here chronicle. One of the foremost makers of the country is responsible for the style distinction and the tailoring value of these excellent garments. But it is the strictness of Broadway policies in closing out all ones and twos, no matter how fashionable the styles, that is responsible for these two extraordinary prices. The suits are the most prized styles of a fashionable season.

Suits Marked $25 and as High as $37.50 at $24.50

Close on to the 200-mark, and every suit one which you would admire for its perfect lines. Made of rich broadcloth, cheviot and serges and new rough or wide wale weaves. Regardless of marked prices—$25, $27.50, $29.50, $32.50, $35 and $37.50—your choice today for one of the biggest suit days in December for $24.50.

New Suits Marked From $39.50 Up to $67.50 for . . $39.50

Of course, some of these suits are marked only $39.50, and they are special at the price, but the bulk of them bear tickets at $42.50, $45, $50, $52.50, $57.50, $65 and $67.50. These are made of beautiful French chiffon broadcloths and imported rough materials, in black and new pastel shades, many richly braided effects, trimmed with new garnitures. When have you heard of such a sale at $39.50?

Glove Silk Separate Jersey Wednesday at $6.75

There is great promise for increased popularity for these pure silk jerseys. This emphasizes the extra values in this sale. Either plain or braided models, black, garnet, Burgundy, copper, green or cream offered for choice. Marked $7.50, $9, $10 and $12.50, today $6.75.

Gift Pictures and Picture Framing

One is always sure of a picture being appropriate as a gift. Our buyer has just returned from the East, where he took great pains in selecting the most suitable subjects. On the other hand, if you have a picture which you are very fond of and wished to have framed bring it here. We will show you how artistic framing can be done at a moderate cost. Third Floor.

Groceries! 10 Bars Soap "Happy Day" 25c

This price only on order for other groceries.

Eastern Hams—Sugar Cured, Lb.	12c	Cove Oysters—New York Count, 2 Cans	35c
Armour's Bacon—Sugar Cured, Lb.	24c	Sardines—Oil or Mustard, 4 cans	25c
Oregon Cheese—Full Cream, Lb.	22c	Crackers—Plain or Salted, box	65c
Codfish—Fancy Middles, pound	18c	4 Lbs. Beans—Lady Washington	25c
3 Lbs. Rice, Fancy Japan	25c	Corn Meal—White or Yellow, sack	25c
Mackerel — Fancy Norway, each, 15c and	10c	Flour—Seek-No-Further, 49-lb. sack	$1.80
Lard—Simon Pure, No. 10, Pail	$1.20	Egg-O-See, Corn or Wheat Flakes, 4 packages	40c
Plums or Strawberries—Gal. Can	35c	Olive Oil—Imported, $2.50 Gallon can	$2
2 Cans Pineapples—Sliced or Grated	30c	English Walnuts or Almonds, 2 lbs.	50c
Tomatoes or Corn—Case 200; Dozen, $1.05; can	10c	2 Lbs. Coffee—Broadway Delight	35c
Beans—String or Wax; dozen, $1.45; Can	15c	2 Lbs. Tea—Our 60c Grade	$1
		5 Lb. Box Raisins—Fancy Cluster	75c
		H. O. Pancake or Buckwheat Flour, package	10c
		10 Lbs. Sugar—On $3 Order	50c

No store orders filled at these prices. Second Floor, Broadway.

Helliwell's

Closing Out His Entire Stock of

Fine English Cutlery

One-third off Regular Prices

Lease For Sale

517 South Main Street

LOS ANGELES

The Best Clothes, the Fairest Prices

Shields & Orr

TAILORS

201-205 Delta Building

428 South Spring Street

New Patterns in Solid Silver Tableware

J. Abramson

404 South Broadway

Your Physician will say that a clean mouth is essential to good health.

If you will brush your teeth thoroughly every morning and evening with

SANITOL

Sanitol Tooth Powder or Sanitol Tooth Paste you will prevent the decay of your teeth.

Your general health will be better, and your teeth will be white, clean and strong.

Try it to-day. You will notice the benefits at once.

25c everywhere.

McBurney's Kidney, Bladder and Rheumatism Cure

One Bottle Cures

Prepaid $1.50 All Druggists

Send 10c in 2c stamps to W. F. McBURNEY 2007 Vermont Ave. for a sample bottle

UNIQUE

Cloak and Suit House

245 South Broadway

IRIS COFFEE

½-1-3 lb. PACKAGES

HAAS BARUCH & CO.

SPORTING NEWS, LOCAL AND TELEGRAPHIC.

THUMPERS.

WILLIS AGAIN BEATS GEYER.

Northern Man Aggressor in Most of Battle.

Slugging Match from Start to Bloody Finish.

Cleveland and McGovern Are Unexpectedly Beaten.

Joe Willis beat Jack Geyer again in ten rounds last night in the main event of the weekly show of the Pacific Club at the Naud Junction pavilion, and the scrap was much like their previous one, with the exception that this was more bloody. Geyer had the best of the fifth, sixth, ninth and possibly the tenth rounds, but in the others Willis had the lead.

In the second round Willis scored the only knockdown of the bout with a right hook to Geyer's jaw in a rush, and after that the fight developed into one of staying powers and both men were bloody at the finish. Early in the battle Willis made a cut over Geyer's left eye and this shed gore till the finish. In the seventh round Willis cut Geyer's lip and almost shut his left eye, while Willis came out of the fray battered in face and body and with his left eye in bad shape.

It was just a slugging match from start to finish, with Willis always the aggressor in almost every round. It was not until the fifth round that Geyer woke up and did any forcing, but in the majority of his rushes he was wild and hit over Willis. One round was very much like another, and, while both men were bloody and battered at the end, neither could land the finishing punch. It was give and take all the way, with Geyer backing up, and his most effective blows were landed when Willis was coming in.

The card was not a very good one and only an ordinary-sized crowd of fans turned out. Much time was wasted by making the McGovern-Livermore bout of six rounds a ten-round affair because a few gallery gods howled for it. There was but one knockout and this in the Rogers-Boyd scrap, wherein Rogers put away Boyd with four punches. The preliminaries were fairly good, but there was nothing sensational about them, but still the bugs seemed satisfied with the show.

Joe Willis beat Jack Geyer, ten rounds.

Marty Kane beat Kid Cleveland, ten rounds.

Joe Livermore beat Gene McGovern, ten rounds.

Al Rogers knocked out Jack Boyd, one round.

Chester Moss beat Ed Higuar, four rounds.

GOOD FIGHTER.

The semi-final of ten rounds brought to local view a new pug in Marty Kane, who has been winning some fights up North. His opponent was the negro, Kid Cleveland, and Kane, while not a boxer, made a monkey out of Cleveland, with all his reputation for cleverness.

Kane's best blow is a right overhand swing delivered in a rush and he landed this twenty or thirty times on Cleveland's neck. He varied this with a left jab to the face occasionally, and five or six times he tried a right hand uppercut, delivered with a full arm swing. This landed several times, and surprised the black who had no defense against it.

Cleveland fought a poor battle as compared with others he has shown here and he seemed to be at sea in trying to reach Kane. The latter has very long arms, and was not the least bit backward about charging in. He had Cleveland's nose bloody in almost every round, and although Cleveland bobbed him a number of times, these blows did little or no damage. The only round in which Cleveland had any kind of an even break was in the last, where he held his own and had a pale mauve shade on points.

LOTS OF ACTION.

The six-round scrap between Joe Livermore and Gene McGovern went the limit and was won easily by Livermore, and then the gallery gods howled for more, and the management gave in to them. How they could want more of the kind it would be hard to guess.

McGovern was the aggressor for ten rounds, but Livermore met him with rights to the stomach and after delivering these would run into a clinch and hug until the referee broke them. McGovern did considerable infighting, but his most effective work in the way of drawing blood was when he rubbed his gloves over Livermore's face. The gore made some of the bugs think Livermore was damaged, but he came back strong in every succeeding round and was there at the finish.

There was never any more willing fighter than McGovern, for he was the aggressor in every round, but could not land many effective blows. Little Mac cannot box and must depend on infighting, but Livermore generally rendered this harmless by clinching. There was not much class to the bout, but it was an energetic one from the start, and furnished plenty of excitement for the bugs.

PRELIMINARIES.

The first real preliminary was scheduled as six rounds between Al Rogers and Jack Boyd, a new one, but it was over in less than twenty seconds, for in that time Rogers had knocked Boyd down four times with right and left swings to the face and following the last knockdown, Boyd was counted out. Before he was done for, he managed to swing his right several times on Rogers's face, but the blows had no effect. Rogers rushed his man from the start and was never in danger.

Chester Moss beat Ed Higuar in the four-round curtain raiser, having the best of the last three rounds. Higuar had things nearly even in the second, but was knocked down in the third and was groggy in the fourth.

WOLGAST'S PLANS.

CHALLENGES BAT NELSON.

[BY DIRECT WIRE TO THE TIMES.]

SAN FRANCISCO, Nov. 30.—[Exclusive Dispatch.] Ad Wolgast challenges Battling Nelson to a fight for the lightweight title at the lightweight limit, 133 pounds ringside, and a $2000 side bet.

Wolgast has issued this challenge before, but now, with the beating that he gave Powell in the mind of the public, with his ability to stand the gaff staring the fight fans in the face, there is no question but that his challenge must be heeded. However, the ability of the Michigan scrapper to win from the Dane is disputed, no one who saw the match at Dreamland rink but willingly concedes that he has a chance, not with the Nelson of old, perhaps, but with the Nelson who many of the followers of the game believe has gone back.

At all events, Wolgast is to be taken seriously as a contender for the title from this time until he has an opportunity to prove his worth.

Wolgast, while compared to Battling Nelson, is in reality a composite of several scrappers with whom the public is well acquainted. He has the speed of a Britt, the liking for infighting that predominates in all the Nelson matches, the viciousness of Terry McGovern, and the kidney swing that Joe Walcott used against Joe Gans until that clever Baltimore lad discovered a measure for blocking it.

On the other hand Wolgast is a poor boxer, particularly in judgment of distance, and apparently has not the decisive knockout punch which made Gans so much of a factor before he had passed his best days. This is doubtless because Wolgast whales away with nothing definite in view save the final result of winning, and that he does win says a great deal for him.

The Michigan fighter and his manager, Tom Jones, leave tomorrow for Los Angeles, where Wolgast has been matched to fight ten rounds with Frank Picato, on Tuesday night, December 14. Wolgast will need but little training for that match but will go to his quarters as a matter of course.

Following the Los Angeles fight, his plans are somewhat indefinite. He may go to New Orleans for a Christmas Day twenty-round fight with Roy Bronson, the chap who recently fought a twenty-round draw with Packey McFarland.

The little German spent the afternoon at the beach and although bruised about the face was little the worse for his scrap of the night before.

SULLIVAN WINS.

BIG CROWD AT PORTLAND.

[BY DIRECT WIRE TO THE TIMES.]

PORTLAND (Or.) Nov. 30.—[Exclusive.] Two fast ten-round fights and a preliminary that ended in the first round were staged tonight by the Rose City Athletic Club.

The feature go was a draw between Jockey Bennett of Oakland and Fred Couture of San Francisco, who fought at 115 pounds.

Gene Sullivan of Montana and Eddie Cerf of San Francisco also went ten rounds with Sullivan having all the better of the fighting. Young Evans knocked out Kid Bennett in the first round of the preliminary.

While no decisions were given because of the law, the bout between Bennett and Couture was one of the best ever seen here. Bennett showed the greater cleverness, but Couture, who formerly held the amateur Coast champion [illegible] in the bantam class, proved [illegible] ability and made such a plucky fi[illegible] that the match was really a draw. Both men had hard punches but neither showed evidence of the severe punishment received.

Sullivan deserved a clear decision over Cerf, the men fighting at 133 pounds. The San Francisco boy was in poor condition while Sullivan was at his best. Cerf was always on the defensive and was compelled to take some terrific wallops. He was losing rapidly when the last round came to a close and could not have stood the pace much longer. The boxing was seen by a record crowd, guaranteeing the future success of the game here.

WALSH A MANAGER.

DOES WELL IN SOUTH.

[BY DIRECT WIRE TO THE TIMES.]

NEW ORLEANS, Nov. 30.—[Exclusive Dispatch.] After sinking $26,500 in an effort to give the sporting public first-class twenty-round fights, the West Side Athletic Club of Jefferson parish today threw up its hands and signed over a lease to Tommy Walsh, the Los Angeles referee, who has been here several weeks prospecting.

Walsh believes he can make it go. The Wolgast-Pelt fight was the last good one pulled off by the West Side management and it lost an even $1000 on it. With that final experience the Billy Papke-Tony Caponi fight was called off.

The West Side arena cost $14,000 and is a beauty. Walsh announces that he will pull off a number of matches during the winter and referee the bouts. Tommy says he is trying to get Matty Baldwin matched with Phil Brock. He has also been working on a bout between Tommy Murphy and Ray Bronson.

Bronson met Dave Deshler in Boston tonight and Walsh may induce them to come to New Orleans.

So far he has no intention of bidding on the Jeffries-Johnson fight.

BIG PROPOSITION.

REPORT FROM JEFF'S CAMP.

[BY DIRECT WIRE TO THE TIMES.]

PITTSBURGH, Nov. 30.—[Exclusive Dispatch.] Los Angeles may bid $135,000 for the big glove fight between Jeffries and Jack Johnson.

This was the astonishing piece of news given out in an indirect way from Jeffries' camp here this afternoon. It appears that Jeffries has received word from Tom McCarey, who has the lease of the arena at Vernon that was formerly the Jeffries' Athletic Club, that the business men of Los Angeles will subscribe liberally to a fund to bring the great distic attraction of the century to the Southern California metropolis.

Jeffries was asked if he thought Johnson would have any objection to fighting him in his own town. "No, he won't, when this scheme is laid before him," said Jeffries. "It is such a big thing that a trivial objection like that would be ruled out in a hurry. Johnson will get ample protection wherever we battle. I can whip him so easily that the only protection he will need will be from me."

JOHNSON SCORES.

WORSTS GOTHAM POLICE.

[ASSOCIATED PRESS NIGHT REPORT.]

NEW YORK, Nov. 30.—Jack Johnson, the heavyweight pugilist, has again come out unscathed from an encounter with the police.

Magistrate Dooley of Brooklyn came to his rescue when Johnson was arraigned today following his arrest, charged with violating the statutes in "issuing a challenge" for a fight.

The so-called challenge was delivered in a neat little speech Johnson made from the stage of a vaudeville house where he was appearing, and in which he said he was willing to meet Sam Langford or any other aspirant for pugilistic honors on thirty days' notice.

"Discharged," said Magistrate Dooley. "There is no violation here, and the police were wrong."

Lauder to Box Piet.

NEW ORLEANS, Nov. 30.—[Exclusive Dispatch.] Leonard Lauder of Los Angeles, who fought Phil Brock of Cleveland to a ten-round draw last Saturday night, was today matched by the Royal Athletic Club to meet Henri Piet, the French lightweight, in a ten-round bout at the Royal arena, Saturday night, December 11. Both men started in actively to train for the match today. Lauder has made many friends here. Piet proved no equal for Wolgast and was put out in two rounds. That he is a clever fighter, however, is admitted and the catch with Lauder promises to be scientific and classy.

Deshler and Bronson.

BOSTON, Nov. 30.—[Exclusive Dispatch.] Dave Deshler of Cambridge and Ray Bronson of Indianapolis fought twelve rounds to a draw at the Armory A. A. here tonight. The bout was fast and interesting at all times. Deshler showed at his best in the first, third, fourth and fifth rounds. In the sixth, tenth, eleventh and twelfth Bronson had by far the better of the combat.

Trendall Is Fined.

ST LOUIS, Nov. 30.—Harry Trendall, a pugilist, pleaded guilty in the County Court today to having been a principal, with George Memsic of Chicago, in a prize fight at Wellston on September 23. He was fined $100. Cases against Memsic, Mat Doyle, referee, and the promoters of the affair are pending.

Young Loughrey Wins.

BOSTON (Mass.) Nov. 29.—[Exclusive Dispatch.] In a fast bout Young Loughrey of Philadelphia defeated Eddie Murphy of this city at the National Athletic Club, South Boston, tonight. Murphy by an exhibition of gameness and staying power managed to stave off a knockout throughout the twelve rounds.

Six-Round Draw.

PHILADELPHIA (Pa.) Nov. 30.—[Exclusive Dispatch.] Young Fred Corbett and Willie Lucas fought a fast six round draw before a packed house at the Douglas Athletic Club tonight. In the fifth round Corbett rushed and Lucas met him with a hard wallop to face, which floored Corbett.

Joe Thomas Wins.

SCHENECTADY (N. Y.) Nov. 30.—Joe Thomas, former welterweight champion, demonstrated his superiority over Bill McKinnon of Boston in a slow ten-round fight here tonight.

GIRLS' BASKETBALL.

Schedule of Games Arranged for City Section of County League by Manager Upton.

[SPECIAL CORRESPONDENCE OF THE TIMES.]

LONG BEACH, Nov. 30.—The following schedule for the basketball games between the girls' teams of the city section of the league was issued today by Miss Gertrude Upton, county manager of basketball:

January 15—Long Beach and Pasadena at Pasadena; Whittier and Santa Monica at Santa Monica.

January 22—Whittier and Long Beach at Whittier; U.S.C. Academy and Pasadena at Pasadena.

January 29—Long Beach and Santa Monica at Long Beach; Whittier and U.S.C. Academy at U.S.C.

February 5—Whittier and Pasadena at Pasadena; Santa Monica and U.S.C. at Santa Monica.

February 12—Long Beach and U.S.C. at U.S.C.; Santa Monica and Pasadena at Pasadena.

The suburban section will conclude its series at the same time and the championship between the leaders of the two sections will be played the following Saturday, February 19. Compton and Glendale are regarded as the two strongest teams of the suburban section.

ITS STINGER OUT.

OLD MEXICO HUGS VIPER.

Race-Track Gambling Fever Leaps the Border.

Meeting at Juarez to Open This Afternoon.

Big Plant and Large Stakes Tempt Turfmen.

[ASSOCIATED PRESS NIGHT REPORT.]

CIUDAD JUAREZ (Mex.) Nov. 30.—The new racing plant of the Jockey Club of Juarez, which will be thrown open to the public for the first time tomorrow, gives promise of being a great success.

With the exception of a few finishing touches, which can be completed in a few days, the race course is up-to-date and equal to any on the New York circuit.

The outlay on the buildings and grounds has exceeded $400,000, and, when the contemplated clubhouse is finished, it is estimated the figures will come close to the $500,000 mark.

The feature of the winter race meeting will be racing on Sunday, which is the banner day in Mexico. Monday will be the off-day of the week.

The programme of the meet was so arranged to make Sunday stake day, when the richest events will be contested for. If conditions warrant, the management will later add Monday, making seven racing days.

Gov. Creel of Chihuahua, Mex., and staff, and a large party of friends will attend the opening day as representatives of the Mexican government.

Horsemen have been liberal in entering horses. The twelve stakes, entries for which closed on October 7, have averages of forty entries, an exceptionally good showing for a new plant.

Racing men have extreme confidence in the backers of the Juarez meet. Trainers who have worked their horses over the track pronounce it the fastest and safest on the continent.

For the opening day the Chihuahua Handicap, at a mile and an eighth, with a value of $2000, will be the feature, and a high-class field will respond to the bugle. Many horses that raced on the New York tracks are engaged for this event, and a good race should result.

The other five events have filled well. There are now at the track more than 600 horses. There will be fourteen books tomorrow, including the well-known layers George Rose, Billy Dubois and Sam Shaen.

The entries:

Five and a half furlongs: Hannah Louise, 97; Execute, Succeed, 99; Marchmont, Dr. Waldo Briggs, Right Easy, 100; Enfield, 103; Little Osage, Cobalt, 113.

Five and a half furlongs, selling: Good Intent, 96; Judith Page, 99; Dixie Gem, 98; Jim Brady, 101; Master Clarence, Kiddy Lee, Rustem, 104; Dave Montgomery, 110.

Six furlongs, selling: Dr. Downie, 95; Walferton, Cottyto, Acquia, Dreddkin, Posing, 100; Star Thistle, 103; Fireball, Cull, 105; Deuce, 108; Hollow, 115.

Chihuahua Handicap, nine furlongs: The Thorn, 90; Pocotaligol, 92; Charlie Hargrave, 94; The Wrestler, 102; Meadow, 108; Pinkola, 112; Orbicular, 118.

Five furlongs, purse: Gondola, St. Dunstan, 95; C. A. Leiman, 98; Lady Pancjita, 101; Short Order, 104; La Dextra, 110.

Mile, selling: Lighthouse, 94; Howard Pearson, 95; Mollie Bohn, 100; Jeannette M., Pocotiligo, 109; Barlette, Giles, 107.

JACKSONVILLE RACES.

SINFRAN WINS FEATURE.

[ASSOCIATED PRESS NIGHT REPORT.]

JACKSONVILLE (Fla.) Nov. 30.—A large crowd was present at Moncrief this afternoon and the play was probably the heaviest since the opening of the meet. Sinfran, in the fourth, was the feature. Black Oak running him a pretty race to the finish. The winners were well played in each event. Summaries:

Five and a half furlongs: Abrasion won, Banives second, Sir Ormonde third; time, 1:08.

Five and one-half furlongs: Earle Court won, Bendouble second, Bat Masterson third; time, 1:08 2-5.

One mile, selling: Woolstone won, Jack Baker second, Silverine third; time, 1:43 2-5.

Seven furlongs: Sinfran won, Black Oak second, First Premium third; time, 1:29.

Six furlongs, selling: Mary G. won, John Garner second, Nattie Bumppo third; time, 1:13.

One mile: Merry Gift won, Topsy Robinson second, Paradise Queen third; time, 1:42.

RESULTS AT TAMPA.

VIRGINIA MAID SURPRISES.

[ASSOCIATED PRESS NIGHT REPORT.]

TAMPA (Fla.) Nov. 30.—The best card of the meeting was run today. The upset of the day was when Virginia Maid beat Alice Mack by three lengths in the second race. Green put up a bad ride, getting into several bad pockets, which caused him to lose ground. Summaries:

Five and one-half furlongs: Capt. Glore won, Lottie Darr second, Inspection third; time, 1:12 2-5.

Six furlongs, selling: Virginia Maid won, Alice Mack second, Scarab third; time, 1:20.

Six furlongs, selling: Admonitor won, Rebel Queen second, Beth Goodwin third; time, 1:19 2-5.

Five furlongs, selling: Belle of the Ball won, Autumn Maid second, Gordon Lee third; time, 1:05 1-5.

Five furlongs, selling: Uncle Jim won, Ametus second, Luculus third; time, 1:05.

One mile: Descomnets won, Occidental second, Lillie Turner third; time, 1:48 1-5.

STRANG AFTER RECORD.

Powerful Fiat Baby to Be Sent at the Straightaway Over Chicago Boulevards.

[ASSOCIATED PRESS NIGHT REPORT.]

CHICAGO, Nov. 30.—With Lewis Strang at the wheel, the Fiat 120-horse-power "baby" speed sensation of the American straightaway road record on the Cobe course near Crown Point, Ind., next month, according to plans announced by Harry T. Clinton of the Chicago branch. Chicago motorists who have seen the "baby" in action predict an average speed of better than 100 miles an hour over the Hoosier boulevards with Strang as pilot.

Steps will be taken at once to measure off a stretch of road two miles in length, to permit of a flying start and a driving finish, the object being to smash the record now held by Barney Oldfield, prior to the opening of time trials at Indianapolis on December 11. Eddie Hearn, the Chicagoan, who participated in the last Vanderbilt event, will handle the stock car to go also against time.

SENIOR CLASS GAME.

In the annual senior class contest of the Los Angeles High School the senior B's beat the senior A's at Rugby by a score of 5 to 3. Barman made a try and Geissler converted for the winners. Walbridge made a try for the A's but failed to convert.

Havana Beats Detroit.

HAVANA, Nov. 30.—The Havana baseball team today defeated the Detroit Americans, 9 to 1.

FIVE ARE PROMINENT.

MORE THAN MILLION DOLLARS OFFERED FOR THE BIG FIGHT.

[ASSOCIATED PRESS NIGHT REPORT.]

NEW YORK, Nov. 30.—Fight promoters" with bids in their pockets, aggregating more than a million dollars, will go to Hoboken, N. J., tomorrow, where bids are to be opened at 11 o'clock for the world's championship heavyweight prize fight between James J. Jeffries, retired and undefeated champion, and Jac. Johnson, negro title holder.

Thirty-five bids have been received, although not all are taken seriously—some by mail, some by wire, some delivered in person. They range in amount from $150,000 credited to Billy Garon of St. Louis, to $50,000, an amount promised by six promoters.

But gossip in sporting circles tonight sifts this long list down to five probable contenders—Eddie Graney, James Coffroth, and Jack Gleason, all of San Francisco; Tom McCarey of Los Angeles and Tex Rickard of the West generally.

fight, it is understood, while the others mentioned, in their own words, "are bringing a wagonload of coin" ready to outbid everybody else or, at least, to offer the best all-around inducements. They are here in person and are in earnest.

Judging from the line-up almost surely California and more probably San Francisco will get the bout, but just what promoter will win is to be settled.

Hoboken was selected as the place for the opening of bids because the police commission has taken a strict view of the enterprise and owing to the anti-prize fight laws in this State forbade such proceedings in the city.

Both Jeffries and Johnson will shape up in the same ring at Madison Square Garden tomorrow night, however, when the public will have an opportunity to compare them. Jeffries will box with Sam Berger, while Johnson will exhibit his speed and cleverness against two of his sparring

HOB-NOBBING IN CINCINNATI.

Murphy, Herrmann and O'Brien May Be Cooking Up Scheme for Next Presidency.

[ASSOCIATED PRESS NIGHT REPORT.]

CINCINNATI (O.) Nov. 30.—President August Herrmann of the National Baseball Commission; President Charles W. Murphy of the Chicago National League club, and President O'Brien of the American Association, gathered here tonight but each denied that their meeting had any particular significance.

None of the three would discuss the sale of the Philadelphia club or the coming election of a president of the National League.

Much significance was attached in sporting circles to a statement printed in Charles P. Taft's local paper to the effect that "Cincinnati capital was behind the Philadelphia deal."

Times Directory of Automobiles and Accessories.

Alco Car — Winner of 1909 Vanderbilt Cup Race. W. P. BOOK, Southern California Agent. 1226-28 So. Olive St. F5835, Main 136

American — NO NOISE BUT THE WIND—A CAR AS GOO AS ITS NAME. AMERICAN AUTOMOBILE AGENCY, 1210-1212 Olive St. Tel—Sunset Main 6051, Home F4268.

American Simplex — The most wonderful valveless Car on Earth. Come in and look over the records. BEKINS COREY MOTOR CAR CO., Pi and Flower sts. F3636.

Apperson — REO, KISSELKAR AND WOODS ELECTRIC. LEON T. SHETTLER, 633 SOUTH GRAND AVENUE.

Autocar — Pleasure and Commercial Vehicles. M. S. BULKLEY & CO., 1310-12 South Grand Ave.

Auto Supplies — Worthington & Shettler, ELEVENTH AND MAIN. Home 10473. Sunset Main 7

Auto Supply Co. — Everything for the Auto—M our acquaintance & save mo 707 S. SPRING ST

Buick — Howard Automobile Company. 1144 South Olive St. Both Telephon

Chadwick — WINTON SIX. Frayer-Miller Motor Trucks. W. D. HOWARD MOTOR CAR CO. F5809 N. E. Cor. 12th and Main. B'dway

Chalmers-Detroit — Packard and Hudson. WESTERN MOTOR CAR 727-31 South Olive. Home 10789. Sunset M.

Cole 30 — Don't fail to see it. The wonder of the Coas $1600 f.o.b., Los Angeles. Immediate delivery. WADE MOTOR SALES CO., 1211 S. Main St. F1046.

Columbia — Gasoline and Electric. Ranks With the Best, to the Best. Price $2900, Los Angeles. BIRELEY & YOUNG, 1231-33 SO. MAIN Home F1475. State Agent. Broadway 14

Detroit & Columbus — Electrics. Landson Trucks. New Edison Storage Ba California Electric Garage 12th & Olive Sts., Los An 100 East Union St., Pas

Dorris — MOTOR CARS. BOSBYSHELL-CARPENTER CO., AGENT. 1226 S. OLIVE ST., LOS ANGELES, CAL.

Durocar — A Home Product Sold Direct from the Fac DUROCAR MFG. CO. 929 SOUTH LOS ANGELES STREET

Elmore — VALVELESS 2-CYCLE 4-CYLINDER MOTOR C THE ELMORE MOTOR CAR C 742-46 S. OLIVE ST.

Empire — $925 ROADSTER HAS ARRIVED. Don't Fail to See It—The Best Yet. MUNNS' AUTO CO., Agents, 1349-1351 S. Main. Phones—Main 2404; Home 23898.

Ford and Velie — STANDARD MOTOR CAR CO. Twelfth and Olive Streets. F4826 B'dway

Franklin — For Immediate Delivery. TWELFTH AND OLIVE. R. C. HAMLIN, F1735.

Garage — Equipment—Everything for the Gara SMITH-BOOTH-USHER CO., Machinery and Supplies. 10661. Main 1090. 212-214 S. Los Angele

Goodyear — RAINCOAT CO. Headquarters for AUTO COATS, CAPS AND GLOVE 210 South Broadway.

Goodyear Tires — Everything in All Kinds of W. D. Newerf Rubbe 949-951 SOUTH MAIN ST

Great Western — Our 4-Cyl. 30 H.-P. Roadsters and ing Cars have arrived. GREAT ERN MOTOR CAR CO., 1810 S. H. O. Vogel, State Agent. Hom Broadway 516.

Haynes — KNOX & PARRY. 30-40-H.P. Motor, 110-inch Wheel Base, 34x4 T Fully Equipped, $2000 f.o.b. Factory. H. T. BROWN MOTOR CAR CO. F5647, Main 7853. 1136 South

Inter-State — The car for service, style and comfo $1875 F. O. B. Los Angeles Come in and get a demonstration BURKHARD & CRIPPEN Dist. for California & Arizona. 1201

Isotta & Halladay — MOTOR CAR IMPORT 810 South Olive St Phones—10379.

Lane Steamer — 804 S. Olive St. F2655. 20 H.P. No hand pumping. 30 H.P. Lowest cost upkeep car built. Agents Wanted.

Locomobile — Winner Vanderbilt Cup—Winner 24-hour Ascot Park—Winner 150-mile run, Aa L. A. MOTOR CAR CO. C. M. Cotton, Mgr. Pico and

Lozier 1910 — immediate deliveries, all models. 50-h.p.—Six, 45-h.p.—Four, 33-h.p.—Six Cars and Briarcliffs. NASH & FEN TENTH & OLIVE. Broadway 1784.

Marmon — The classiest, easiest riding car on the mar $2750 F.O.B. Los Angeles. Immediate Delivery. WADE MOTOR SALES CO. 1211 South Main St.

Mercer — The Car That Takes Care of Itself. Agents for California, Arizona, Nevada. Price $2100, Los Angeles. MERCER AUTO COMPANY, F3240. 318-20 W. Tenth, Ca

Mitchell — MOTOR CARS. GREER-ROBINS COMPANY 1501-5 SOUTH MAIN STREET Broadway 5410—Home B5813

Matheson — THE WORLD'S FINEST CA P. A. RENTON, Distributor Southern Californ 1230-34 S. Main St.

National 40 — $2500. Cylinders 5x5 11-16. "The F Powerful and Most Capable Car that Been Offered at Anything Under $ diate deliveries. NATIONAL AUTO C utors. 1351 S. Main. 23898. Main 240

Oldsmobile — The car of quality. Unsurpassed in Unequaled in value. WOOLWINE MOTOR CAR CO. 1122-4-6 S. Olive street.

Palmer Singer — 1910 MODELS HERE Golden State Gara 2122 W. PICO.

Pennsylvania — 1910 Models are here. For further tion, call F5047 or Main 3458. VAIL MOTOR CAR 1144 So.

Petrel — the aristocrat of medium priced motor cars. THE WILLIAMS AUTOMOBILE CO., 1806 S. Main St. —Home Phone 23206—

The New Rambler — The car for particular motorists who admire dignity and comfort, without extravagance in cost. 5-Passenger 34-H.P. Car $1950. 7-Passenger 45-H.P. Car $2650. W. K. COWAN, So. Cal. Agt. 1140-42 So. Hope St.

Pope Hartford — SOME CLASS. Wm. R. Ruess Automobile Co., 1028-30-32 S. Main. F5839. Main 7278.

Premier — and Auburn Motor Cars with Style, Power, Speed and Durability. Schwaebe Atkinson Motor Co. Phone So. 47—22058 Garage, Adams and Main

Pullman — Not only the best at its price—the best at any price. MILLER & WILLIAMS, So. Cal. Agents. Temporary Location, Tenth and Olive Sts.

Randolph Trucks — Best Commercial Car on market. Built for "strenuous" work. Ask for demonstration. Schwaebe-Atkinson Motor Company. 2007 So. Main Street. Phones: South 47. Home 22088.

Regal — Immediate delivery, 1910 line of the greatest light 4-cylinder car on the market. Price $1350, factory equipment; $1500 fully equipped. A splendid chance for live sub-agents. BIG 4 AUTOMOBILE CO. C. S. Anthony, Proprietor. 1203-3 So. Main St.

Renault — The car guaranteed for life. Constructed especially to meet the requirements of American roads. RENAULT AGENCY. R. J. LEAVITT, Manager. 748 S. Olive St.

Royal Tourist — 1910. The easiest riding car in the world. A demonstration proves. We are ready, are you? MOUNTAIN & CARRHAN. 1000 South Olive Street. F1137. Main 8507.

R & L Electrics — "THE PERFECT CONTROL." R. & L. COMPANY, Cal. State Agcy. 1044 S. Main, Junc. B'way and Main. Phones—F1045. Main 5339.

Sterling — A. N. JUNG MOTOR CAR CO. Temporary Location 1213 South Main St. 1910 MODELS ARE HERE.

Stearns — MOTOR CARS. C. C. SLAUGHTER MOTOR CAR CO. 1026 South Olive Street. Phones—Home 10523, Sunset Main 1614.

Stevens-Duryea — Eastern Motor Car Co. New Agents. New Home 625-7 S. Olive St. Home F2965; Main 2965. (Mfg. by Stevens-Duryea Co.)

Stoddard-Dayton — STODDARD-DAYTON MOTOR CO., 10th and Olive Streets. Pacific Coast Distributors.

Studebaker — The Car That ALWAYS MAKES GOOD. LORD MOTOR CAR CO. 1032-8 SO. OLIVE.

Thomas — Champion Stock Car of the World. 1910, Model M, six-cylinder, fully equipped, $3500. WILSON & BUFFINGTON, 842-44-46 So. Olive St.

Tourist — Come and See Them Made. A HOME PRODUCT. California Automobile Co., Successors to AUTO VEHICLE CO. TENTH AND MAIN STREETS.

Waverley Electrics — 1910 Cars are here. Your inspection invited. W. A. Evans, Agent. 1676 W. Washington St., Los Angeles, Cal. Home 72850. Sunset West 4317.

ITS OFF.

WARSITY TRI TURNED DO

Michigan Faculty R Western Overture

Ann Arbor High Schoo Be Substituted.

Coach Longman to Coac Manage the Squad

[BY DIRECT WIRE TO THE TIM

ANN ARBOR (Mich.) 30.—[Exclusive Dispatch.] meeting of the University Michigan board of control evening that body expre disapproval of the proposed of the football team to Cali nia for a game on New Y Day, giving the reason such a jaunt would entail sence from college, which board did not care to sanct This means that there will nothing doing in the travel li

CHICAGO, Nov. 30.[—Exclusiv atch.] Coach F. C. Longman otre Dame 'varsity football day made arrangements with omoters to take the Ann Arbor chool team on a western tour oast, where the Wolverines terscholastic champions are ed for three games.

Longman has been engaged b n Arbor boys to coach and e team on its trip, which it ected to cover about 3000 ough Butte, Tacoma, Los An d Denver. The coach of Notre D ad, which claims the western holastic championship, will work with the High School nce and by December 14, when are to leave, he expects to team in tiptop condition.

is not made known just ex at teams are to be played in at, but three big contests are ed for the Michigan champ ording to the latest developme trip will require three or eks for completion and will be gest ever taken by a high sch m.

The Ann Arbor authorities refu sanction this trip or provide for enses, but local promoters see portunity to make the jaunt pre e, inasmuch as the 'varsity te ll not make the California trip. ulars were[illegible]extremely anxious to California, but the faculty made possible.

The board of control at its meet night ratified baseball games wh rector Barteime has scheduled rnell, Syracuse, Western Rese iversity and Oberlin. The gam ll be played on the annual east p and different from the trip of two seasons mainly in that Bro longer occupies a place on the t ry. Two games will be played racuse, the team ending the In n with a game at Ithaca.

SAN GABRIEL CLUB GOLF.

kox Leads for November in Tourn ment for Determine Intercl Contestants.

t the end of the first fifty-fo es played during November in t dal play competition for the pres t's cup at the San Gabriel Va Country Club, the leading scor s:

T. Hickox, 229; F. S. Wade, 23 Bretherton, 237; L. P. Stephen C. H. M. Tobey, 242; C. O. Alkir E. Conde Jones, 244; W. M. Marsh G. M. Purcell, 249; J. C. Nort F. O. Wood, 253. Fifty-four hol to be played during December be the ownership of the cup is de d.

the second putting contest M James and H. A. Cole tied for fir with 22. The third puttin ch held last Saturday and Sunda ded in a victory for F. S. Wad a score of 23.

e team which will represent th in the inter-club matches will b ted from those members makin best scores in the tourney now en

AUSTRALIANS WIN AGAIN.

DNEY (N.S.W.) Nov. 30.—The ralian contenders in the Dwight avis tennis cup, defeated the ericans in the final matches today e international tennis tournament e play was in singles, and the Cal ans made a better showing than earlier matches. The score:

national singles: A. F. Wild- New Zealand, beat Maurice E. uglin, United States, 3-6, 3-6, 6-3.

man E. Brookes, Victoria, beat lis R. Long, United States, 6-4, 6-4.

HOGAN IS CHOSEN.

Manager of Vernon Baseball Team Selected to Lead the Club Next Season.

directors of the Vernon ball held a meeting yesterday and the only business of importance ded was to elect Happy Hogan nager and captain of the team coming season. The club was ed in a good financial condition directors were so satisfied with owing that a special effort will made this winter to have a first di- team next season, and Hogan s instructed to spend the neces y money to get live men.

y said yesterday that while he ing men to trade, no trades have n completed as yet. He has deals no less than ten players, and y should be able to get some men before the next season opens. Devereaux, Martinke, Eagan n Brashear may be traded, but will give out no information possibilities.

TALKING IT OVER.

URPHY ESPOUSES O'BRIEN.

SOCIATED PRESS NIGHT REPORT.]

NCINNATI, Nov. 30.—Charles W. rphy, president of the Chicago Na- nal League Baseball Club, and ank O'Brien of the American As- iation, today called at the head- arters of the National Baseball mmission.

ey later conferred with Charles ey, but neither would make any tement regarding the purchase of Philadelphia club. It has been ported, however, that Cincinnati cap- l is behind the Philadelphia trans- ction. This is regarded as explaining to some extent the reports that Taft d Murphy were involved in the deal.

ector
Accessories.
derbilt Cup Race.
W. P. BOOK.
ern California Agent.
F5835. Main 1366
T THE WIND—A CAR AS GOOD AS ITS NAME.
UTOMOBILE AGENCY, 1210-1212 S. —Sunset Main 6051. Home F4053.
The most wonderful valveless Car on Earth. Come in and look over the records. BEKINS COREY MOTOR CAR CO., Pic and Flower sts. P3078.
LKAR AND WOODS ELECTRIC.
N T. SHETTLER.
OUTH GRAND AVENUE.
ommercial Vehicles.
. S. BULKLEY & CO.,
10-12 South Grand Ave.
Worthington & Shettler,
ELEVENTH AND MAIN.
Home 10473. Sunset Main 78
Everything for the Auto—Ma our acquaintance & save mor
707 S. SPRING ST
Automobile Company.
Both Telephon
WINTON SIX
ayer-Miller Motor Trucks
D. HOWARD MOTOR CAR CO
N. E. Cor. 12th and Main. B'dway 4
Packard and Hudson.
WESTERN MOTOR CAR C
727-31 South Olive.
Home 10789. Sunset M. 3
see it. The wonder of the Coast
os Angeles. Immediate delivery.
VADE MOTOR SALES CO.,
1211 S. Main St. F1046.
Electric. Ranks With the Best, Best. Price $2900. Los Angeles.
& YOUNG, 1231-33 SO. MAIN S
State Agent. Broadway 147
bus
Electrics. Landaus Trucks
New Edison Storage Ba
California Electric Garage
12th & Olive Sts., Los An
100 East Union St., Pas
RS.
ELL-CARPENTER CO., AGENT.
Mai
Product Sold Direct from the Factor
DUROCAR MFG. CO.
OUTH LOS ANGELES STREET
2-CYCLE 4-CYLINDER MOTOR CA
MORE MOTOR CAR CO
742-46 S. OLIVE ST.
ROADSTER HAS ARRIVED.
Fail to See It—The Best Yet.
TO CO., Agents, 1349-1351 S. Main.
es—Main 2404; Home 23898.
STANDARD
MOTOR CAR CO.
Twelfth and Olive Streets.
F4828 B'dway
For Immediate Delivery.
TWELFTH AND OLIVE.
R. C. HAMLIN,
Mai
t—Everything for the Garag
MITH-BOOTH-USHER CO.,
Machinery and Supplies.
090. 212-214 S. Los Angeles
NCOAT CO.
Headquarters for
TO COATS, CAPS AND GLOVES
210 South Broadway.
Everything in All Kinds of
W. D. Newerf Rubber
949-951 SOUTH MAIN STR
Our 4-Cyl. 30 H.-P. Roadsters and ing Cars have arrived. GREAT W ERN MOTOR CAR CO., 1610 S. Ma H. O. Vogel, State Agent. Home Broadway, 1516.
KNOX & PARRY
otor, 110-inch Wheel Base, 36x4 Tire y Equipped, $2000 f.o.b. Factory. T. BROWN MOTOR CAR CO. 1136 South Ma
he car for service, style and comfort 51875 F. O. B. Los Angeles Come in and get a demonstration BURKHARD & CRIPPEN r California & Arizona: 1201 S.
MOTOR CAR IMPORT
ay 810 South Olive Stre
Phones—10379. Mai
804 S. Olive St. F2655. 20 H.P. No hand pumping. 30 H.P. Lowest cost upkeep car built. Agents Wanted.
anderbilt Cup—Winner 24-hour rk—Winner 150-mile run. Ascot
L. A. MOTOR CAR CO.
ton, Mgr. Pico and H
mediate deliveries, all models. p.—Six, 48-h.p.—Four, 33-h.p.—Six, and Briarcliffs. NASH & FENI TENTH & OLIVE. Broadway 1784.
t, easiest riding car on the marke $2750 F.O.B. Los Angeles. Immediate Delivery. VADE MOTOR SALES CO. St. Phon
ar That Takes Care of Itself for California, Arizona, Nevada Price $2100. Los Angeles. RCER AUTO COMPANY. 318-20 W. Tenth, Corne
EER-ROBINS COMPANY 1-5 SOUTH MAIN STREET oadway 5410—Home B5813
THE WORLD'S FINEST CAR P. A. RENTON, Distributor Southern California. 1230-34 S. Main St.
Cylinders 8x5 11-16. "The Fastest, ful and Most Capable Car that has Offered at Anything Under $4000." deliveries. NATIONAL AUTO CO. 1351 S. Main. 23898. Main 2404.
ar of quality. Unsurpassed in cha ualed in value. WOOLWINE MOTOR CAR CO. 1122-4-6 S. Olive treet.
1910 MODELS HERE. Golden State Garage 2122 W. PICO.
0 Models are here. For further in n, call F5047 or Main 3459. VAIL MOTOR CAR CO 1144 So. Hope
nedium priced motor cars. ILLIAMS AUTOMOBILE CO., 1806 S. Main St. —Home Phone 23206

ITS OFF.

VARSITY TRIP TURNED DOWN.

Michigan Faculty Refuses Western Overtures.

Ann Arbor High School Is to Be Substituted.

Coach Longman to Coach and Manage the Squad.

[BY DIRECT WIRE TO THE TIMES.]

ANN ARBOR (Mich.) Nov. 30.—[Exclusive Dispatch.] At a meeting of the University of Michigan board of control this evening that body expressed disapproval of the proposed trip of the football team to California for a game on New Year's Day, giving the reason that such a jaunt would entail absence from college, which the board did not care to sanction. This means that there will be nothing doing in the travel line.

CHICAGO, Nov. 30.[—Exclusive Dispatch.] Coach F. C. Longman of the Notre Dame 'varsity football squad today made arrangements with local promoters to take the Ann Arbor High school team on a western tour to the coast, where the Wolverines' State interscholastic champions are scheduled for three games.

Longman has been engaged by the Ann Arbor boys to coach and direct the team on its trip, which it is expected to cover about 8000 miles through Butte, Tacoma, Los Angeles and Denver. The coach of Notre Dame squad, which claims the western interscholastic championship, will begin work with the High School team at once and by December 14, when the boys are to leave, he expects to have the team in tiptop condition.

It is not made known just exactly what teams are to be played in the west, but three big contests are assured for the Michigan champions, according to the latest developments. The trip will require three or four weeks for completion and will be the longest ever taken by a high school team.

The Ann Arbor authorities refused to sanction this trip or provide for the expenses, but local promoters see an opportunity to make the jaunt profitable, inasmuch as the 'varsity team will not make the California trip. The players were extremely anxious to go to California, but the faculty made it impossible.

The board of control at its meeting last night ratified baseball games which Director Barteime has scheduled with Cornell, Syracuse, Western Reserve University and Oberlin. The games will be played on the annual eastern trip and different from the trip of the last two seasons mainly in that Brown no longer occupies a place on the itinerary. Two games will be played at Princeton, the team ending the invasion with a game at Ithaca.

SAN GABRIEL CLUB GOLF.

Dickson Leads for November in Tournament to Determine Interclub Contestants.

At the end of the first fifty-four holes played during November in the medal play competition for the president's cup at the San Gabriel Valley Country Club, the leading scores are:

W. Hickox, 229; F. S. Wade, 234; M. Bretherton, 237; L. P. Stephens, C. H. M. Tobey, 242; C. O. Alkire, T. E. Conde Jones, 244; W. M. Marsh, G. M. Purcell, 249; J. C. North, F. O. Wood, 253. Fifty-four holes to be played during December before the ownership of the cup is decided.

In the second putting contest Miss Jones and H. A. Cole tied for first place with 22. The third putting contest held last Saturday and Sunday resulted in a victory for F. S. Wade with a score of 22.

The team which will represent the club in the inter-club matches will be selected from those members making the best scores in the tourney now on.

AUSTRALIANS WIN AGAIN.

SYDNEY (N.S.W.) Nov. 30.—The Australian contenders in the Dwight Davis tennis cup, defeated the United States in the final matches today in the international tennis tournament. The play was in singles, and the Australians made a better showing than in former matches. The score:

Final singles: A. F. Wilding, New Zealand, beat Maurice E. Long, United States, 2-6, 6-4, 6-E. Brookes, Victoria, beat R. Long, United States, 6-4, 6-

HOGAN IS CHOSEN.

Manager of Vernon Baseball Selected to Lead the Club Next Season.

Directors of the Vernon ball club held a meeting yesterday and transacted only business of importance. This was to elect Happy Hogan manager and captain of the team for the coming season. The club was left in a good financial condition and the directors were so satisfied with the showing that a special effort will be made this winter to have a first division team next season, and Hogan was instructed to spend the necessary money to get live men.

It was stated yesterday that while he has been offered to trade, no trades have been completed as yet. He has deals on hand for less than ten players, and thinks he should be able to get some of them before the next season opens. Only Thoreaux, Martinke, Eagan and Brashear may be traded, but Hogan will give out no information regarding possibilities.

TALKING IT OVER.

MRS. ESPOUSES O'BRIEN.

[ASSOCIATED PRESS NIGHT REPORT.]

CINCINNATI, Nov. 30.—Charles W. Murphy, president of the Chicago National League Baseball Club, and Thomas J. O'Brien of the American Association today called at the headquarters of the National Baseball Commission.

Murphy conferred with Charles Ebbets, but neither would make any statement regarding the purchase of the Philadelphia club. It has been reported, however, that Cincinnati capitalists and the Philadelphia transaction is regarded as explaining the reports that Taft interests are involved in the deal.

SORENSON STILL ON DECK.

QUESTION OF FOOTBALL COACH NOT YET SETTLED.

U. S. C. Law School has become a strong factor in southern athletics through the comparative success of its football team this year. The Thanksgiving Day game with St. Vincent's, although a losing contest for Law, put the team in a position to be reckoned with hereafter. With the addition of a few stars next year the aggregation should be as strong as any southern eleven.

It develops that Coach Rheinschild of St. Vincent's has not been engaged by the Law School for next season, although there has been strong talk along that line by his friends and Rheinschild himself. Sorenson probably will be considered first, although he has made no formal application for the position, thus giving opportunity for Rheinschild's Law School friends to urge the latter's interests.

St. Vincent's desires to reengage Rheinschild and has offered him a contract. A number of Saints expect to enter law school and they desired to take "Rheiny" with them. The proposition was mentioned informally to the Law School authorities. In reference to the situation, Gavin W. Craig, Law School secretary and the power behind athletics, said last night:

"The question of who will coach our team next year has not been considered by us as yet. Last year the dean and secretary made the arrangements after consulting with and securing the approval of President Bovard, the board of control, and the Athletic Committee. I am not aware that the matter has been discussed among these authorities at all, thus far, and we will probably not take it up for some time.

"I consider Mr. Sorenson an excellent coach. This is our first year of intercollegiate football. We did not expect a championship team. As coach at the L. A. High School, Sorenson won from the colleges of Southern California. I consider that the showing made by Law School's team in one year is as great a credit to him as was his work at High School."

This would indicate that if Sorenson wants to retain his position it is open to him, although Craig would not commit himself. That Law School next year will have a cracking good team seems beyond doubt, and the question of a coach will be important. Sorenson did more than well enough this year to be reengaged for next year, unless the school authorities can find a better man.

OLIVE BRANCH.

WAR IS OVER ON THE COAST.

DUGDALE AND M'CREDIE AGREE PEACE IS BETTER.

Effort Being Made to Deal Through New President Graham and Compromise Is in Sight—Northwestern Must Confine Itself to Lower Class as Price Paid.

[BY DIRECT WIRE TO THE TIMES.]

PORTLAND (Or.) Nov. 30.—[Exclusive Dispatch.] As a result of a conference today with D. E. Dugdale, owner of the Seattle Baseball Club, Judge W. W. McCredie will apply tomorrow to President Graham of the Pacific Coast League for reconsideration of the application of the Northwestern League to maintain a team in Portland next season.

This permission will be asked with the understanding that Portland's population will not be included in the list of Northwestern cities when application is made of the National Association for class A ranking.

Dugdale gave McCredie assurances that Frank M. Isa and Ed Walters had declared they would stand for Northwestern ball in Portland if this city would not be used as a club by the Northwestern League to get higher ranking. From Dugdale's report of his southern trip McCredie believes his petition to Graham will be promptly granted.

"This is a far better settlement than going outlaw," said Judge McCredie today. "It also signifies that an eight-club league with four teams north and four south is nearer than ever before."

LEAGUE INVADES.

CLEVELAND THE TARGET.

[ASSOCIATED PRESS NIGHT REPORT.]

CLEVELAND, Nov. 30.—That the report of an American association invasion of American and National League cities and the precipitation of a baseball war is not all rumor was given confirmation here yesterday by W. F. Eirick, County Commissioner of Cuyahoga county, who asserted that he and associates had the promise of an American association franchise, and were closing a deal for a park.

Eirick gave it as his intention to obtain a park on the West Side, at least five miles from the American League Park here, and explained that his associates and those with him promised a franchise for Cleveland, planned to give this city games in absence of the American League Club.

OBITUARY.

Edward Binns Wilder.

SALT LAKE CITY (Utah) Nov. 30.—There died in this city last night a man who assisted in the original survey of the Michigan Central Railroad and as superintendent of one of the bonanza mines of the Comstock, "bossed" John W. Mackay, then a common miner. He was Edward Binns Wilder, born on the island of Jamaica, where his father was American Consul in 1814. For the last thirty-five years Mr. Wilder was engaged in mining and engineering in Utah and Nevada. Death was due to the debility of old age.

Duke of Bavaria.

BEYREUTH (Bavaria) Nov. 30.—Duke Karl Theodore of Bavaria, died today from kidney troubles. Duke Karl never figured prominently in military or political affairs, but studied medicine and became a famous eye specialist. He maintained several private hospitals, where the poor were treated free, and did much to introduce some sort of sanitation in the homes of the mountaineers.

Bishop T. A. Hendricks.

MANILA, Nov. 30.—Bishop T. A. Hendricks, of the diocese of Cebu, died today of cholera. The bishop had been gravely ill for several months. There have been a number of cases of cholera at Cebu lately.

Isadore Newman.

NEW ORLEANS, Nov. 30.—Isadore Newman, one of the best-known capitalists of the South, died today.

Charles Stewart Smith.

NEW YORK, Nov. 30.—Charles Stewart Smith, aged 77, one of the last of the old line merchant princes, who laid the foundations of their fortunes before the Civil War, died at his home today of pleurisy.

Dr. Henry C. Crowder.

STOCKTON, Nov. 30.—Dr. Henry C. Crowder, Southern Pacific physician at Tracy, died Sunday of heart disease after an illness of several weeks. Besides a widow, he leaves a brother, J. F. Crowder, of Sacramento. He was a Mason and a Knight Templar. The remains will be sent to Santa Rosa for interment.

A. D. Robinson.

DES MOINES (Iowa) Nov. 30.—When on his way to his home at Ottumwa, after having completed his last trip on the road, A. D. Robinson, said to be the oldest traveling salesman in America, dropped dead from his seat in a Rock Island passenger train yesterday.

The battleships Kansas and Georgia left League Island navy yard yesterday for Hampton Roads, where they will join the other ships of the Atlantic fleet for the winter maneuvers in southern waters. Rear-Admiral Wainwright, who will be aide for operations of the fleet under the new order of things to be put in force in the navy tomorrow, is on board the Georgia.

NORTHWEST STRIKE.

(Continued From First Page.)

Twin Cities for an increase in wages and certain changes in service conditions. At the suggestion of F. T. Hawley, president of the Switchmen's Union of North America, of whose organization the switchmen in the Northwest are members, arrangements were made to conduct the negotiations in one conference.

"In the conference the railroads were represented by a committee of ten managers and the switchmen by F. T. Hawley and by other officers of the Switchmen's Union of North America.

LIST OF DEMANDS.

"The demands of the switchmen were for double pay for Sundays, holidays and overtime; an advance of 60 cents per day of ten hours in the wages of switchmen, switch tenders, towermen, engine herders and assistant yard masters; a modification of the rule providing for the payment of penalty in case of failure to permit switchmen to secure their meals in the middle of their shift at a stated period, which contemplates double pay in cases where it became necessary to work a portion of the meal hour, and the elimination of the physical examination and the age limit placed upon switchmen entering the service.

"Five conferences were held in St. Paul, at which the switchmen in no detail receded from their demands, which, if conceded, would have entailed an additional expense upon the railroads for switching service of from 40 to 45 per cent.

"The Managers' Committee offered the switchmen an increase of 20 cents per day of ten hours in the rates of pay of switchmen employed in the territory west of Havre, Mont., on the Great Northern Railroad, and west of Billings, Mont., on the Northern Pacific Railway, the differential in that territory for switchmen having obtained for about two years.

"Further concessions were declined for the reason that the rates of pay of switchmen were increased over 13 per cent. in November, 1906, and because the rates at that time established had not been reduced during the period of business depression which followed.

"The attention of the switchmen was called to the fact that in 1906 the switchmen were granted a larger percentage of increase than any other class of employés in the train service. At the present rate the wages of the switchmen average over $100 per month.

"On November 23, 1909, in submitting its final answer to the switchmen, the Managers' Committee, assuming that the switchmen joined in the desire for an amicable adjustment of the questions under consideration, suggested that the demands be submitted to arbitration under the provision of the Erdman act. This the switchmen declined to do, and in their final written answer to the Managers' Committee made the statement that the committee 'begs leave to state that it will not submit to arbitration under any circumstances.'"

STRIKE ORDER UNDERHANDED.

The statement then recites that, November 23, after a discussion of the proposal to arbitrate under the terms of the Erdman act, at the suggestion of President Hawley, a joint telegram was addressed to Martin A. Knapp of the Interstate Commerce Commission and Charles P. Neill, United States Commissioner of Labor, asking them to act as mediators under the Erdman act.

Continuing, the statement says:

"Monday, November 29, was selected as the day for conference between Messrs. Knapp and Neill and representatives of the railroads and switchmen at St. Paul.

"About November 22, before the conference with Messrs. Knapp and Neill had begun, despite the understanding reached in the conference that mediation under the Erdman Act should be evoked, and without the knowledge of either the managers' committee or mediators, a strike order was issued by the switchmen's committee, directing the switchmen of the thirteen Northwest railroads to cease work at 6 p.m. November 30 in the event that their full demands had not been conceded.

"This violation of good faith so embarrassed the negotiations that successful mediation became impossible, and led to the demand by Messrs. Knapp and Neill, addressed to both the managers' committee and the switchmen, that the controversy be submitted to arbitration under the terms of the Erdman Act. To this proposal the managers' committee gave its willing assent, but the switchmen absolutely declined it.

"The managers' committee believes that public interests should not suffer because of a disagreement where a proper method to settle the differences is offered through the decision of a disinterested third party under the terms of a Federal law."

Speaking for the switchmen tonight, President Hawley said:

UNION'S STATEMENT.

"We have had no further communication from the railroad officials. The switchmen have been fair in their requests.

"We want an advance of 6 cents an hour in pay and the elimination of overtime and Sunday work as far as possible, and the request for double pay for overtime is in the nature of a penalty more than anything else, as we want to discourage overtime, Sunday and holiday work.

"We also ask for a modification of the physical requirements and age-limit rules. Examinations for employment on railroads now are as rigid as those required for service in the regular army.

"I have never seen a time when the men were so thoroughly organized and ready for concerted action as in the present instance. This strike will result in the most complete tie-up of railroad traffic in the territory affected that ever has been known, not even excepting the great strike of 1894. From now on, not a switch engine will move in the territory between the head of the lakes and the Pacific Coast.

"The switchmen greatly regret the action that they have been forced to take. We do not wish a strike and used every reasonable means to avoid one. And I am quite positive that if we had to deal only with the officials of the northwestern roads instead of with the general committee, we would have reached an amicable agreement.

"We realize the inconvenience which a strike at this time will cause the public, but the responsibility does not lie with the switchmen, as they asked for only that which was justly theirs."

After the strike had been inaugurated President Hawley gave out this statement:

"We have advised every member that from the moment the strike was begun he must keep away from the company's property, obey the law, commit no act of violence, or do anything that will reflect discredit upon himself or upon the conduct of the strike.

"We also insist that the strikers strictly abstain from the use of intoxicants and, while this, in a great sense, may seem unnecessary, owing to the remarkable degree of sobriety observed by members of the Switchmen's Union, yet we feel that it is their duty to have a clear head at such a time."

"We will fight," declared President L. W. Hill of the Great Northern Railroad. "We carried the men through the financial depression without a cut in pay. Every five years or so we have to meet this question and now it is time to settle."

As a result of the walkout not a wheel is turning in the terminal yards at Seattle, Tacoma, Everett or Bellingham.

The roads are making no effort tonight to move freight trains except stock trains, devoting their attention to the transcontinental passenger service.

The Northern Pacific and the Great Northern are bulletining their eastbound passenger trains to leave on time. The trains that have been made up since 6 o'clock have been gotten together by the terminal superintendents and their assistants.

Several hundred switchmen are affected in the Pacific Northwest by the strike order. Advices received from the division points in the mountains indicate that the switchmen have obeyed orders to strike and that no freight is moving out of the yards.

TIE-UP IS GENERAL.

Early reports received by switchmen indicate that all the men have walked out, and that there has been a general tie-up of traffic in all the yards of the roads.

In St. Paul and Minneapolis the men are all out, and reports from Brainerd and Fargo are that all switchmen there struck.

George Slade, general manager of the Northern Pacific, said tonight he had only meager reports of effects of the strike. He said local traffic had been delayed, but that the railroads had a scheme by which they hope to facilitate handling traffic. Just enough switching has been done in the Twin City yards to keep passenger trains moving. This switching has been done mostly by train crews.

Conflicting statements were issued Committee of the railroads and by Committee of the railroads and by officers of the Switchmen's Union as to the effect of the strike order.

President Hawley of the Switchmen's Union said the tie-up is complete, every man having gone out.

TRAFFIC IS MOVING.

General Manager Slade said that at seven points on his road the men had refused to go out and that traffic, while delayed, was moving. Hawley's statement followed:

"I have definite reports from every mint affected and my information is that the strike order has been obeyed to the man. The strike is the most complete and determined I ever saw."

Mr. Slade gave out this statement:

"The indications from the railroads' standpoint are favorable. The men refused to obey the strike order in seven yards on the Northern Pacific road and are working as usual. While passenger traffic has been delayed somewhat, it is moving all right and we are moving some freight."

The following roads are affected: Great Northern, Northern Pacific, Chicago, Burlington and Quincy; Chicago, St. Paul, Minneapolis & Omaha; Chicago, Milwaukee & St. Paul; the Bridge and Terminal, the Railway Transfer, Minneapolis, St. Paul & Sault Ste. Marie; Minnesota Transfer, Minneapolis Eastern, Minneapolis Western, Chicago, Rock Island & Pacific, and the Chicago Great Western.

STRIKES IN EFFECT AT WASHINGTON POINTS.

[ASSOCIATED PRESS NIGHT REPORT.]

TACOMA (Wash.) Nov. 30.—One hundred and two switchmen employed in the Northern Pacific yards here went out on strike at 6 o'clock tonight.

All regular freight trains on the Northern Pacific have been annulled for tonight and the tie-up practically is complete. Officials are confident that they will be able to keep passenger trains moving.

The Northern Pacific has notified shippers that all freight offices will be closed tomorrow except to certain classes of freight.

TWO HUNDRED AT SEATTLE.

[ASSOCIATED PRESS NIGHT REPORT.]

SEATTLE (Wash.) Nov. 30.—Two hundred switchmen employed in the Seattle yards of the Chicago, Milwaukee & Puget Sound, the Northern Pacific, and the Great Northern railroads went on strike at 6 o'clock tonight.

AT WALLA WALLA.

[ASSOCIATED PRESS NIGHT REPORT.]

WALLA WALLA (Wash.) Nov. 30.—Fifty switchmen employed in the yards of the Northern Pacific at Pasco went on strike tonight at 6 o'clock. Five switchmen employed by the Northern Pacific at Walla Walla also struck this evening.

FELT IN MONTANA.

[ASSOCIATED PRESS NIGHT REPORT.]

MISSOULA (Mont.) Nov. 30.—About fifty switchmen employed on the Rocky Mountain division of the Northern Pacific walked out at 6 o'clock tonight. There is no local union here but the switchmen on the division are all union men.

The local Northern Pacific officials were instructed tonight to accept no freight until further notice.

ORDER OBEYED AT SPOKANE.

[ASSOCIATED PRESS NIGHT REPORT.]

SPOKANE (Wash.) Nov. 30.—Switchmen here on the Northern Pacific, the Great Northern, the Oregon Railway and Navigation and the Spokane International, numbering 180, obeyed the strike order and went out at 6 o'clock.

CRIME BRIEFS.

Mexico Fraudists Sentenced.

NEW YORK, Nov. 30.—Two swindlers who fleeced investors in Mexico mining stocks out of $150,000, were sentenced to the Federal prison at Atlanta today for using the mails with intent to fraud. Both had victims all over the country. J. Walter Labaree, the chief offender, was given two and a half years.

Conboy Held for Murder.

SAN FRANCISCO, Nov. 30.—Former Captain of Police Conboy today was held to answer before the Superior Court on a charge of murder, preferred on account of the shooting of Bernard Lagan some time since. Conboy recently was released on $15,000 cash bail.

Ventura Street Jubilee
Dec. 1, 2, 3, 4,
Celebrating the completion of paving and sidewalking. 12 Miles of Streets.
$3.10 Round Trip
From Los Angeles. Tickets on sale Nov. 30, Dec. 1, 2, 3, 4. Return limit Dec. 6, 1909. Los Angeles Day, Dec 2, when Ventura County beans will be on the menu.
Trains leave Arcade Station, 5th St. and Central Ave., 7:10, 8:15 a. m., 1:45, 2:35 and 7:30 p. m.
Southern Pacific
600 S. Spring St., Cor. Sixth
Arcade Station 5th St., and Central Ave.

"La Parisienne" French Electric Belt
THE BEST AND THE STRONGEST BELT ON THE MARKET. La Parisienne is made of a good quality of leather and is constructed with six large dry cells from the famous Ever-ready Co., with a Patent Regulator and the best Electric Suspensory. La Parisienne beats every BELT ON THE MARKET. You can pay $10 or $20 for a belt. You can buy nothing stronger than this belt. CALL AND SEE FOR YOURSELF. Nothing can break in this belt. Don't Wait Any Longer. If you have Rheumatism, Sciatica, Lumbago, Stomach Failing, Overwork, Constipation, Indigestion, Liver Complaint, Kidney Trouble, Neuralgia, Varicocele, Bad Circulation of the Blood and Unstrung in Nerves, LA PARISIENNE will cure you.
ONLY ONE KIND OF BELT—ONLY ONE PRICE.
ONLY $5.00
On sale at all first-class Drug Stores, and at our office, LA PARISIENNE FRENCH ELECTRIC BELT CO., Bryson Bldg., 145 S. Spring St., Room 512.

PRICE, 25 CTS.
THE PEOPLE'S REMEDY for Coughs, Colds, Croup, Whooping-Cough, Bronchitis, Grippe, Hoarseness, etc. It is safe and sure.

For the BEST Work In DENTISTRY
Matrix System
Practiced Exclusively By
Co-operative Dentists
458 So. Spring St. Cor. Fifth

"Walk-Over"
Shoes $3.50, $4, $
J. F. Hughes, Prop
111 S. Spring and Cor. 4th & Sprin

Crown Combinola
The Best Player Piano
SMITH MUSIC CO.
406 W. Seventh St.
Out of the High Rent District

Big Shoe Sale
Special Bargain Tables in Basement today and tomorrow
MAMMOTH SHOE HOUSE
519 South Broadway

Choice Meats
Fancy Sirloin Steak, 10c; choice Terderloin Steaks, 15c.
THE NEWMARKET,
522 and 524 S. Broadway.

Desmond's
Cor. Third and Spring Sts.
Douglas Building

We're Doing Our Level Best
to meet the requirements of an exacting public in a manner befitting the greatest clothing establishment in Los Angeles, and if the unqualified indorsement of thousands of patrons be any criterion upon which to base an opinion we are meeting with the most unusual success. When you fully understand what we're doing here in Overcoats and Suits, nothing will be able to keep you away from us; we know the things you want are here.
Men's and Young Men's Suits and Overcoats
1/4 Off Nothing Reserved
Upon Investigating Our Values Today
You will find ample evidence to sustain our reputation for underselling; you will find here the latest and best style-creations, much larger assortments and good service—each a feature calculated to win your confidence and patronage. In Hats, Neckwear, Hosiery, Suspenders, Gloves, Underwear, Smoking Jackets, Bath Robes, Shirts, Collars, cuffs, etc., we're doing the business of the town. Everything now ready for Xmas.
See Our 235 Feet of Show Windows

WIDEN FIELD.

HOPE TO FELL HEAVY TIMBER.

Barristers to Debate With Washington Team.

National Capital Orators to Come Near Easter.

Accept Wide Challenge by Local Law Students.

Unable to find a contestant for debate in the entire State, the College of Law of the University of Southern California has thrown down the gauntlet to the entire country and has found several institutions that are willing to accept the challenge.

Up to date, only one debate has been arranged for. George Washington University of Washington, D. C., and the local college have come to terms whereby oratorical combat will be held during Easter vacation in Simpson Auditorium.

The preliminary skirmishes preparation for the event will be begun tonight. An even score of the budding barristers aspire for the honor of representing their alma mater. The try-outs will continue for three

After Platform Honors.

Four of the local College of Law students in the tryouts for a national debate.

nights, as it is impossible for all of those speakers to be heard in one evening. From the number, six will be given places, and it is expected that each will have a chance to show his merits in debates to be held before the end of the school year.

FATHER OF SCHEME.

Gavin W. Craig, secretary of the local college, is the father of the plan for making debating and oratoricals a part of the curriculum. Through his efforts, it now seems likely that this will become one of the most important branches of the school work.

In the face of considerable opposition, he first succeeded in having a course in public speaking established in the college. A degree will not now be conferred, unless the student has completed at least one year of this work. As the students became interested in debating against each other, they yearned for larger fields to conquer. Each of the schools of standing in Southern California was challenged in turn. They exhibited no desire to meet the embryo lawyers. Then the challenge was extended to the whole state. Berkeley and Stanford replied, but each institution had some excuse for not accepting the offer.

Through a national law publication, this year, the local school offered to bring a team here from any law college in the United States to debate the local students.

George Washington University was the first to reply. Through Oscar Horn, a graduate of Southern California, who is now in the East taking a post graduate course, the debate was arranged for.

Later acceptances were received from Cornell, the Universities of West Virginia, Illinois, Pennsylvania, Michigan and Texas and Northwestern University.

PROPOSAL TO NORTHWESTERN.

There is a probability that the University of Texas team will be brought here before the debate is held with Washington. A proposition has been made to the Northwestern that, if that institution will take the local team last this year, the eastern debaters will be brought here next year.

The question to be debated is of great public interest in California. It is: "Resolved, that the direct primary system as adopted by the State of California should be abolished." The local team will take the affirmative.

The judges for the preliminaries will be Associate Justice Henshaw, Deputy District Attorney McCormick and Attorney Seward A. Simons.

Eight contestants will be heard the first two nights. They will not be allowed to hear each other. In this manner, it is believed that no one will have an advantage.

The candidates for the team are F. H. Richardson, A. L. Bartlett, R. W. Heffelfinger, Jesse Land, Frank Doherty, Allen T. Archer, L. C. Kelly, P. Ensley A. Bonsor, O. L. Bigger, W. C. Snyder, R. W. Lawler, W. J. McEuen, C. McClennon, William Coleman, Harold Geissler, R. H. Norton, Kenneth Smith, K. N. Ham and Thomas P. White.

MANY JAPS DIE IN GALE.

TOKIO, Nov. 30.—A fierce storm swept over the vicinity of Shimoneseki yesterday and last night. The Kisaki Maru, a Japanese vessel of 2373 tons, foundered and it is feared that all on board were lost. Twenty-five bodies have been washed ashore. Many fishing boats also are believed to have been wrecked. The piers and embankments at Shimoneseki have been badly damaged by the high seas generally.

Carnegie has offered $75,000 for the

BUDGET.

(Continued From First Page.)

crowds gathered near the House and attempted a pro-budget demonstration. A force of police was in readiness and so soon as the crowd showed a tendency to become unmanageable they dispersed the demonstrators, being assisted by a heavy rainfall.

The final debate was distinguished by oratorical excellence, particularly in the speeches of Lord Curzon of Kedleston, former Viceroy of India, and of the archbishop of York. The archbishop's speech was his maiden effort in the House of Lords and its eloquent periods added to Dr. Lang's fine presence and beautiful voice, made a deep impression.

The archbishop strongly opposed Lord Lansdowne's resolution, declaring that it would be unprecedented for the Lords of reject a financial bill passed by the House of Commons with such a majority.

Lord Curzon was plainly suffering from his recent indisposition, and had to ask the indulgence of the House, but despite physical weakness, which several times in his ninety-minute speech, threatened to overcome him, he spoke with his accustomed vigor and art. He maintained that the Lords had an absolute right to reject the financial bill and he agreed that the country was on the eve of a momenous struggle, which might lead to the reform of the House of Lords.

ANCIENT RIGHT.

Earl Cawdor, former First Lord of the Admiralty, who wound up the debate for the opposition, maintained that there had been an attempt to evade the Lord's ancient right to reject each tax by placing all taxes in one bill. It was idle to pretend, he said, that such a change of procedure by the House of Commons could affect one iota the responsibility and duty of the second chamber. He quoted Premier Asquith as stating on assuming the Premiership that the function of the House of Lords was to check slovenly and precipitate legislation. This, Earl Cawdor thought, fairly represented the action that the Lords proposed to take.

Referring to tacking license proposals and land valuations onto the budget, he said that, as both these had previously been rejected by the House of Lords, it would destroy all the power of the upper house if the Lords were unable to veto the finance bill, in which these were included. He asserted the budget already had driven capital from the country to an alarming extent, had stunned the building trade and had increased unemployment.

ONLY BY REVOLUTION.

They were told that the rejection of the bill would cause financial chaos, but Lord Lansdowne's offer of assistance to avoid inconvenience had not been cordially received by the government. Therefore, he said, if chaos came the responsibility would rest upon the ministry. The government wanted a single chamber, independent of any check, while the Lords had been fighting for one principle, namely, the separation of the judicial and administrative functions.

The people, Lord Cawdor concluded, could get rid of the decision of the second chamber by an election, but they could get rid of an autocratic single chamber only by revolution.

The Earl of Crewe, Secretary of State for the Colonies and Lord Privy Seal, closed the debate in a speech frequently interrupted by ministerial cheers. Lord Lansdowne's amendment, he contended, was the negation of all precedent and flouted all usage. All agreed that it was necessary this year to raise a large amount of extra money by taxation, necessitated by the claims of national defense and the adoption of old-age pensions. The sum total of the long debate, he declared, was that the opposition considered the government's method of raising money illusionary and that that justified revolution.

CAPITAL IS TIMID.

Turning to the charge that, since the introduction of the budget, capital was leaving the country and there had been a serious fall in securities, the Earl of Crewe said that he admitted capital was timid and that some people had been induced by what they had heard, to sell British securities and invest abroad. But that, he said, was due to the speeches of the Lords, who wished to bring about what they professed to deplore.

Industrial concerns of Great Britain had found difficulty in securing and keeping all the money necessary for their requirements. The position of Liberal Ministers in the House of Lords, declared the speaker, was becoming almost impossible. In all the years he had been a member he could not remember a single case where suggestions of his had the slightest effect. In conclusion the Earl of Crewe said:

"We must, after the action you are taking tonight, set ourselves to obtain guarantees—not the old guarantees sanctioned by the course of time and enforced by accommodation between the two houses, but, if necessary and if there is no other way, guarantees fenced about and guarded by the force of statutes which will prevent the indiscriminate destruction of our legislation, of which your work tonight is the climax and the crown."

The following abstained from voting. The Duke of Connaught, the Archbishop of Canterbury, Viscount St. Aldyne, Earl De la Warr, the Earl of Lytton and the Marquis of Dufferin and several other peers and bishops.

The Archbishop of York and the bishops of Birmingham, Chester and St. Asaph voted against the resolution. The Bishop of London voted for the resolution, while Lord James of Hereford and the Bishop of Hereford paired against the resolution. The division was on strict party lines.

PARLIAMENT TO BE PROROGUED FRIDAY.

[BY DIRECT WIRE TO THE TIMES.]

LONDON (Wednesday) Dec. 1.—Premier Asquith has called another meeting of the Cabinet for 10 o'clock this morning to complete formalities, following the action of the House of Lords, and it is practically certain that Parliament will be prorogued on Friday until the middle of January.

It is also stated that yesterday's council decided upon measures insuring the uninterrupted collection of taxes on tea, spirits and tobacco, until the new Parliament is able to pass a retrospective act, regularizing the situation.

EGAN MAY SEE COOK'S DATA.

COPENHAGEN, Nov. 30.—Rector Torp of the University of Copenhagen today invited Dr. Maurice P. Egan, United States Minister to Denmark, to be present when the North Polar records of Dr. Cook were received and also during subsequent examinations. The Cook records are expected on the steamer United States, due here about December 6.

EIGHT IMPRISONED BY FIRE.

KNOXVILLE (Tenn.) Nov. 30.—Eight men were imprisoned by a fire today in one of the copper mines of the Tennessee Copper Company at Copper Hill, Tenn. The fire caused a cave-in, about the mouth of the mine, and the machinery became disabled, debris falling into the shaft.

cleverness against two of his sparring partners.

THE POLITICAL WATCH TOWER

I note with much regret that my old friend, Uncle Aleck, has permitted the evening organ of the Silk Socks to make an explanation for him in that little matter of his motion, as Supervisor, which resulted in the county's purchase of a lot of voting machines that never have been used. I always have believed, in a way, that Uncle Aleck "never done nobody no harm," and I hate to see him put "in bad" by designing persons, and especially by those who endeavor, with some degree of success, to cover up the facts.

The twilight journal of the silk socks was the first to discover that there was anything wrong in the purchase of voting machines, of exactly the same make that have been adopted in many cities where fights have been waged for years on corrupt political organizations.

Just why the Earl-Lissner machine should object to the purchase or use of such devices is a matter beyond my feeble comprehension, barring only the explanation that George A. Smith, Republican candidate for Mayor, voted, as Councilman, for the use of these mechanical contraptions that are designed to prevent fraud at the polls.

But when it was discovered that Smith was this kind of "machine" man, why, of course, something had to be said, and so they charged Smith with all sorts of infamies in connection with his vote.

At the same time the sunset reform oracle overlooked the fact that Alexander, one of the Supervisors of Los Angeles county when the matter of voting machines was under discussion, made the motion which finally made it possible for the county to make the purchase, coincident with that made by the city—for it had been agreed that the city should pay one-half the cost and the county the other half.

Supervisor Alexander moved that the matter of the purchase of the voting machines be taken under advisement, and, after the Supervisors had advised over the matter a good long while, Uncle Aleck always being present, so far as is known—and certainly agreeable to the advisory consultation, for he suggested it—the board finally agreed to the purchase of the machines.

When the matter was presented first, Uncle Aleck was very friendly to the proposition. It was not he who raised any objection. Far from it; he suggested that they talk it over, and the agents who had the machines to sell were there with the talk. Then, as usually was the case when anything really had to be decided, and when he knew that his vote was not necessary, Uncle Aleck was absent at the time of the final vote.

In Congress, in the State Legislature, at sessions of the Supervisors and of the Council, when members are absent on these important occasions, they usually are charged with "ducking." I have seen newspaper reporters knocked down by irate legislators for telling the truth as to such lawmakers on similar occasions, but it happens that Uncle Aleck's usual good luck was with him on this occasion and no one even hinted that he was attempting to escape responsibility for the acts of his associates on the Board of Supervisors.

And why should he? He made the motion that opened the way for the purchase of the machines—baneful word now—and the records of later dates do not show that he raised any fuss afterward. The records do not show that he ever uttered one feeble word of protest against the buying of the, ah, machines.

The county made the purchase as a consequence of his motion, and the hemming and hawing of the recall organs now does not explain anything.

I dropped in last night at a meeting of the Silk Socks at Temple street and Broadway, in the "locality formerly known as the Second Ward," where Marshall Stimson and Councilman Wallace were billed as the principal speakers. Less than 100 persons were present, and quite a number of these remained until the speakers had ended their excoriations of the sugar trust and other ogres that haven't laid hands on the city government.

What struck me most forcibly, however, was the fact that "Jack" Edwards, who formerly conducted the notorious "Bucket of Blood" saloon at Main and Winston streets, was there with a large red and white Alexander button pinned to his coat lapel, and that he was one of the loudest shouters for the Silk Sock organization.

Whenever Stimson said "sugar trust," Edwards leaped to his feet and clapped his hands, and when Wallace told of the iniquities of the liquor traffic, this able recruit in the "good government" ranks yelled himself hoarse.

Edwards ran the "Bucket of Blood" for a number of years, but finally his license was revoked—by the Alexander Police Commission? Nay, by the Harper Commission.

Edwards was one of the supporters of the Mayoralty campaign of Dr. J. W. Jones, who polled 88 votes at the primary election. Then he came out strong for Alexander, who received more votes than that. Edwards declared he never could support Smith, the Republican candidate, asserting that the foul "Bucket of Blood" never could hope for a renewal of its license under a Republican administration.

But for some reason, Edwards and the "Bucket of Blood" are backing the Alexander candidacy. Why?

But Mr. Bucket-of-Blood Edwards was not the only one in the Alexander claque. Right alongside of him was our old political adversary "Izzy" Hamburgolls, who was a candidate for the Councilmanic nomination before the primaries, but who was among the "also rans" of the seventy-seven on the list.

Ever since his overwhelming defeat at the polls, "Izzy" has been affiliating with the Silk Sock end, and it certainly must be gratifying to every admirer of this eminent statesman to know that he has at last received befitting recognition and that Boss Lissner has deigned to pin one of the magic red and white emblems on his breast. "Izzy" shouted loudly at last night's meeting for Uncle Aleck and for Miles Gregory, and they can go to sleep right now without any fear as to the result.

THE WATCHMAN.

ALL ONE WAY.

Speakers at Santa Monica "Citizens" Meeting Are Unanimous for Roy Jones.

SANTA MONICA, Nov. 30.—One of the most spectacular political meetings ever held in this city occupied the board at the City Hall tonight. Responding to a call circulated among the taxpayers for a mass meeting for the "purpose of discussing the formation of a Citizens' Campaign League," the voters turned out to the number of several hundred.

But no league was organized; neither was there discussion along those lines. Instead, the present administration was openly charged with extravagance and incompetency. L. B. Goodrich was made chairman. Neither Mayor Dudley nor the members of the Council participated in the debates or discussions, although several were present and heard the administration arraigned.

Roy Jones, candidate for Mayor, and son of former United States Senator J. P. Jones, created the one sensation of the campaign when he made the positive statement that on two different occasions during the past few days a railroad manager had sent requests to him to withdraw from the race and retire in favor of Dr. P. S. Lindsey. Lindsey was not present to speak for himself and the statement was not challenged.

The meeting had been called as a non-partisan one, but neither Dudley nor Lindsey was present. Their candidacy was not boosted by their friends. It turned out to be a Jones meeting, and all the speakers were in support of his candidacy.

For Saturday afternoon what promises to be an interesting and hotly-contested football game has been arranged to be played on the Utah-avenue grounds. It is to be between the Santa Ana eleven and the organization from the Santa Monica High School.

Again today the trial of John Porter of Los Angeles, who is charged with disturbing the peace, was continued. The case is to be heard before Justice of the Peace Steele next Wednesday. Porter is the rich oil man of Los Angeles, who is accused by Mrs. Bernice Wadsworth of having attempted to make love to her while his wife was out of town. This is the story hidden behind the innocent-appearing charge of disturbing the peace.

W. T. GILLIS SICK.

W. T. Gillis, for many years prominent in Santa Monica financial, social and fraternal circles, is dangerously sick at his family home in the Palisades. His illness has extended through many months, but during the past few days he has been growing gradually weaker. The sufferer is a brother of R. C. Gillis of Los Angeles, who stands close to the head of the Harriman interests in the Southwest.

WELCOME RETURNED PASTOR.

Hollywood Gives Glad Hand to Minister Who Will Again Take Up Work There.

HOLLYWOOD, Nov. 30.—This evening several hundred friends gathered in Wilcox Auditorium to welcome back to this city Dr. E. R. Ryland, who last spring went to Texas. The hall was beautifully decorated for the occasion with entire date palms with yellow fruit hanging from their centers.

Under two of these, on a carpet of green, Dr. and Mrs. Ryland stood to receive the greetings of their friends. With them stood Rev. and Mrs. Betts and Rev. and Mrs. Green.

During the evening there was a musical programme, and addresses by Mayor Dunlop, W. H. Paramore, Robert Young, Rev. R. S. Walker, Rev. Green, Rev. S. T. Montgomery of Alhambra and Rev. Matt Hughes of Pasadena.

Dr. Ryland was formerly pastor of the South Methodist Church here. He went to Houston to become pastor of the largest church in the Methodist Episcopal South conference.

A price within $1000 of the record was paid yesterday for a seat on the New York Stock Exchange. It brought $94,000 as against the record figure of $95,000, paid for a seat several years ago. The late E. H. Harriman's seat was sold to Robert H. Loeb for $85,000 only two weeks ago.

When the Stomach Stops

Working Properly, Because There Is Wind in It, Use Stuart's Dyspepsia Tablets to Set It Going Again.

A Trial Box Free.

THE DOCTORS call it flatulency, but unprofessional folks know it as "wind on the stomach," and a most distressing state of things it is. It is a serious condition of this great motor organ. Always annoying and painful in the extreme, at times often leading to bad and fatal results. The stomach embarrassed and hampered with wind, cannot take care of its food properly and indigestion follows, and this has a train too appalling to enumerate. The entire system is implicated—made an active or passive factor in this trouble, and life soon becomes a questionable boon.

ALL THIS IS EXPLAINED in doctor books; how undigested food causes gasses by fermentation and fomentation in which process some essential fluids are destroyed—burnt up—wasted by chemical action, followed by defective nutrition and the distribution through the alimentary tract of chemically wrong elements and as a consequence the stomach and entire system is starved. Plenty of food, you see, but spoilt in preparation and worse than worthless.

A DERANGED STOMACH is the epitome of evil; nothing too bad to emanate from it, but the gas it generates is probably its worst primary effect and the only way to do away with this is to remove the cause. STUART'S DYSPEPSIA TABLETS go to the root of this trouble. They attack the gas making foods and render them harmless. Flatulency or wind on the stomach simply cannot exist where these powerful and wonderworking little tablets are in evidence.

THEY WERE MADE for this very purpose to attack gas making foods and convert them into proper nutriment. This is their province and office. A whole book could be written about them and then not all told that might be told with profit to sufferers from this painful disease, dyspepsia. It would mention the years of patient and expensive experiment in effort to arrive at this result—of failures innumerable and at last success. It would make mention of the different stomach correctives that enter in to this tablet and make it faithfully represent all.

STUART'S DYSPEPSIA TABLETS are not alone intended for the sick, but well folks as well; for the person who craves hearty foods and wants to eat heartily and run no risk of bad effects, they act like a charm and make eating and digestion a delight and pleasure. They keep the stomach active and energetic and able and willing to do extra work without special labor or effort. Don't forget this. Well people are often neglected, but the STUART DYSPEPSIA TABLETS have them in mind.

A FREE TRIAL PACKAGE will be sent any one who wants to know just what they are, how they look and taste, before beginning treatment with them. After this go to the drug store for them; everywhere, here or at home, they are 50c a box, and by getting them at home you will save time and postage. Your doctor will prescribe them; they say there are 40,000 doctors using them, but when you know what is the matter of yourself, why go to the expense of a prescription? For free trial package address F. A. Stuart Co., 150 Stuart Building, Marshall, Mich.

P.S.—Better send today for samples of the tablet. You will get quite a box of them.

Figprune

PURE Fruits and Grain make FIG-PRUNE, the HEALTHIEST drink in the world. Try it in the morning. Also for children. Your grocer.

We Give Away Free Dolls with Children's Shoes & Pocket Knives with Boys Shoes. Our prices are the lowest in the city.

The Plymouth Shoe Store, 452 So. Spring St.

The Collins Wireless Telephone

offers an opportunity for investment worthy of your closest investigation. Call and witness a demonstration or send for illustrated booklet, "The Story of the Wireless Telephone," mailed free.

WM. A. MEARS, Fiscal Agent
Collins Wireless Telephone Company,
927-33 Citizens' National Bank Bldg.,
Los Angeles, Cal.

Union Men Held in Contempt.

ALBANY (N. Y.) Nov. 30.—The decision of the lower courts, finding members of Typographical Union No. 6 of New York guilty of contempt of court, was upheld today by the Court of Appeals. The case dates back several years.

BUY PIANOS NOW

New Pianos

LIST PRICE.	SALE PRICE.
$300 PIANOS	$148
$350 PIANOS	$187.50
$400 PIANOS	$236
$450 PIANOS	$282
$500 PIANOS	$346

New Player Pianos

LIST PRICE.	SALE PRICE.
$650 PLAYER PIANO	$377
$750 PLAYER PIANO	$460
$850 PLAYER PIANO	$487
$950 PLAYER PIANO	$570
$1000 PLAYER PIANO	$685

Used Pianos

LIST PRICE.	SALE PRICE.
SMALL UPRIGHT PIANO	$65
KURTZMANN PIANO	$85
STEINWAY PIANO	$70
FISCHER PIANO	$135
STEINWAY PIANO	$320
KNABE PIANO	$287

Read That!

We Take Piano Credits at Face Value for we have made arrangements with the manufacturers of whom we purchase Pianos to accept them on any new Piano you may select.

This enables us to make the prices herein quoted in this advertisement, which are lower than any Piano firm ever offered a reliable instrument.

Think of the great saving you make. Purchase a Piano now, have it set aside, and we will deliver Christmas Day if you wish us to. A very small amount will secure an instrument. The balance can be paid at your convenience. Be sure you visit our Piano Department before you decide on a Piano, Player Piano or Piano Player.

A number of Grands can now be seen at extraordinary reductions.

Call early for best bargains.

$5.00 Down

will be accepted on almost any piano during this sale—then arrange payments of two years or more, if you need the time

Hamburger's
SAFEST PLACE TO TRADE

Don't Be A Slave

this winter to that old fashioned heating stove, but

Heat With Gas

and keep your home nice and clean. There is absolutely no dirt if you use Gas, and at the end of the month you will find your bills for fuel are considerably lower.

Ask Dealers for Prices on Gas Furnaces, Heaters, Etc.

Los Angeles Gas and Electric Corporation
645 South Hill Street
Phones—Sunset Main 8920. Home 10003.

"THE LEADING MILLINERY HOUSE OF LOWER BROADWAY"
SCOFIELD MILLINERY CO.
737 SOUTH BROADWAY

Capable of Varied and Artistic Arrangement
Globe-Wernicke "Elastic" Bookcase
Sold by
CALIFORNIA FURNITURE CO.
Broadway 620-645

The Sleepless Nights

I experienced Before giving up Coffee for Postum, I did not Understand to be Directly due To coffee until— afterwards.

POSTUM

told, and "There's a Reason"

Postum Cereal Co., Ltd., Battle Creek, Mich.

GOOD CHANGE
Coffee to Postum.

The large army of persons who have found relief from many chronic ailments by changing from coffee to Postum as a daily beverage, is growing each day.

It is only a simple question of trying it for oneself in order to know the joy of returning health as realized by an Illinois young lady. She writes:

"I had been a coffee drinker nearly all my life and it affected my stomach—caused insomnia and I was seldom without a headache. I had heard about Postum and how beneficial it was, so concluded to quit coffee and try it.

"I was delighted with the change. I can now sleep well and seldom ever have headache. My stomach has gotten strong and I can eat without suffering afterwards. I think my whole system greatly benefited by Postum.

"My brother also suffered from stomach trouble while he drank coffee, but now, since using Postum he feels so much better he would not go back to coffee for anything."

Read "The Road to Wellville," in packages.

Ever read the above letter? A new one appears from time to time. They are genuine, true, and full of human interest.

$3 A MONTH UNTIL CURED ALL DISEASES CONSULTATION AND EXAMINATION FREE

DRS. SHORES & SHORES

LOW FEE IN EFFECT UNTIL FURTHER NOTICE

Get well, or on the road to recovery, before Christmas—you had a better chance to try than now, nor to be treated by doctors as skilful. We know our business, and cure our patients to stay cured. It makes no difference how long you have suffered, or what the disease, you can hope to get well under the care of Drs. Shores & Shores. Our wonderful new treatment has cured, and is curing hundreds—why not you?

BEGIN TREATMENT NOW.

Mr. L. S. Cole, who lives at 4504 Michigan ave., says: "I have had catarrh all my life. My nose continually stopped up first one side and then the other, and I was always taking cold. I had to clear my throat often, the mucus dropping into my throat, causing me to cough. There was pain in the chest and I lost in weight and strength. Drs. Shores & Shores' treatment has improved my condition in every way and I have gained seven (7) pounds in six (6) weeks, and I feel that I am speedily being cured. I cheerfully recommend the treatment to others.

(Signed) "L. S. COLE."

THE SICK BEING ROBBED!

This city is full of quacks, fakirs and medical sharks doing business under cloak of medical companies, medical institutes, Healers and similar high-sounding titles, but as their one object is to rob the sick and afflicted, they dare not advertise over their real names. It is to drive such people out of business that Drs. Shores & Shores continue their low fee of $3 a month and we are honest in advertising what we do and in doing what we advertise.

WE CURE
Catarrh
Deafness
Asthma
and Lung
Trouble,
Rheumatism,
Epilepsy,
Hay Fever,
Stomach,
Liver,
Heart,
Kidney
and
Bladder
Trouble,
and all
Chronic
Nervous
and Blood
Diseases that
Are Curable.

$3 A Month
Consultation and Examination FREE
DOCTORS
Shores & Shores
Specialists
445½
South Spring St.
Los Angeles
HOURS—9 to 5, 7 to 8 evenings. Sundays 9 to 12.

IN MEMORIAM.

CELEBRATE INDEPENDENCE.

OF LOS ANGELES WILL HONOR THEIR HEROES.

Observe the Seventy-eighth Anniversary of War With Russia for National Freedom, Which Lasted for a Short Time—Story of a Struggle.

Poles of Los Angeles are going to celebrate next Sunday afternoon in Lummoth Hall, No. 517 South Main, the seventy-eighth anniversary of the war of 1830-31, which was led by the Polish nation against Russia. W. J. Miller, president of the Polish Library Association, will preside. The meeting will be addressed by prominent citizens of Polish descent.

The war of 1830-31 began with an insurrection in Warsaw, November 29, 1830. The new kingdom of Poland, which was created by the Congress of Vienna in 1815, and given to Czar Alexander as a reward for his share in the defeat of the great Napoleon, enjoyed for a time a restricted constitution, lived in Warsaw and a separate army of 30,000.

The constitution was being violated frequently by the Russian governor. In Warsaw resided Grand Duke Constantine, the older brother of Czar Nicholas I, with dictatorial powers. He was doing his best to make the Polish constitution without real force. In other parts of Old Poland it was known that a conflict was inevitable, and all were waiting for the proper moment.

On November 29, 1830, a revolution in France overthrew the régime of the Bourbons and placed on the throne the younger branch of the dynasty, the so-called Orleans, in the person of Louis Philippe. The Czar Nicholas refused to acknowledge the new monarch and was contemplating a war against France. He gave secret orders to mobilize a part of his army; and the troops nearest to the western frontier were the first to go. Seeing that the Polish army was to be used in conjunction with France, the leaders of the national movement in Poland determined to prevent it by turning the army of Poland against Russia.

The beginning of the outbreak was startling. The Grand Duke Constantine, with a corps of 6000 Russian troops, was forced to an ignominious retreat and for two months Poland was free. A national government was established, an army raised, and on January 25, 1831, the Polish Diet in Warsaw deprived, by a unanimous vote, Czar Nicholas and the whole House of Romanoff of the crown of Poland.

Out of Free will of the Polish people stands until now, as it never was before, unified by any other legislative act of the Polish people.

During February, 1831, Poland was invaded by a strong Russian army under command of Count Dybloz. A series of bloody battles followed, in which the Polish regiments had to fight against the whole Russian corps. In the great battle of Grochow, under the very walls of Warsaw, 48,000 Poles fought against 100,000 Russians for a whole day, beaten there, it

NOS NOW

Read That!

We Take Piano Credits at Face Value

for we have made arrangements with the manufacturers of whom we purchase Pianos to accept them on any new Piano you may select.

This enables us to make the prices herein quoted in this advertisement, which are lower than any Piano firm ever offered a reliable instrument.

Think of the great saving you make. Purchase a Piano now, have it set aside, and we will deliver Christmas Day if you wish us to. A very small amount will secure an instrument. The balance can be paid at your convenience. Be sure you visit our Piano Department before you decide on any Piano, Player Piano or Piano Player.

A number of Grands can now be seen at extraordinary reductions.

Call early for best bargains.

Down!

ed on almost any
his sale—then an
ts of two years of
eed the time

burger's
T PLACE TO TRADE

Slave
d heating stove, but

With Gas

clean. There is absolutely no dirt if
the month you will find your bills for

Gas Furnaces, Heaters, Etc.

and Electric Corporation
th Hill Street
Main 8920. Home 10003.

Capable of Varied and Artistic Arrangement
Globe-Wernicke "Elastic" Bookcase
Sold by CALIFORNIA FURNITURE CO.
Broadway 639-645

CONSULTATION AND EXAMINATION FREE

SHORES

UNTIL FURTHER NOTICE

recovery, before Christmas—you never
w, nor to be treated by doctors as skill-
d cure our patients to stay cured.
ou have suffered, or what the disease
the care of Drs. Shores & Shores. Our
ured, and is curing hundreds—why not

ATMENT NOW.

WE CURE
Catarrh
Deafness
Asthma
and Lung
Trouble,
Rheumatism,
Epilepsy,
Hay Fever,
Stomach,
Liver,
Heart,
Kidney
and
Bladder
Trouble,
and all
Chronic
Nervous
and Blood
Diseases that
Are Curable.

$3 A Month
Consultation and Examination FREE
DOCTORS
Shores & Shores
Specialists
445½ South Spring St.
Los Angeles
HOURS—Daily, 9 to 5, 7 to 8 evenings, Sundays, 10 to 12.

UNIQUE'S DECEMBER SALE

No Garments Charged During This Sale

See How the Prices Are Reduced

Tailored Suits
In Plain and Fancy Effects

$32.50	SUITS	$19.50
$37.50	SUITS	$24.50
$40.00	SUITS	$26.75
$45.00	SUITS	$29.50
$50.00	SUITS	$33.50
$60.00	SUITS	$39.50
$75.00	SUITS	$49.75
$85.00	SUITS	$59.00
$100.00	SUITS	$63.25

Dresses and Costumes
For Street, Afternoon and Evening

$35.00	DRESSES	$23.50
$40.00	DRESSES	$28.75
$50.00	DRESSES	$33.50
$65.00	DRESSES	$39.50
$75.00	DRESSES	$46.50
$100.00	DRESSES	$69.00

Coats and Capes
Street, Auto, Evening

$25	COATS and CAPES	$16.50
$35	COATS and CAPES	$23.50
$40	COATS and CAPES	$28.00
$50	COATS and CAPES	$32.00
$75	COATS and CAPES	$44.50

Waists
Linen, Crepe, Silk, Chiffon, Lace

$ 5.00	WAISTS	$3.50
$ 7.50	WAISTS	$4.25
$10.00	WAISTS	$6.75
$12.50	WAISTS	$7.95
$15.00	WAISTS	$9.50
$20.00	WAISTS	$12.50

Our Regular Semi-Yearly Clearance of High Class Garments--No Reserve

In accordance with our usual semi-annual custom, we place our entire stock of high-class garments

On Sale This Morning

at reductions so decisive that no woman who has any need of a garment can afford to ignore this opportunity.

It has always been the fixed policy of the "Unique" not to carry a single garment over from one season to another.

The class of clientele to which we cater makes this policy imperative. We, therefore, hold these semi-annual sales—not with the hope of profit—but with the sole object of effectually clearing up our stocks. We would indeed prefer to take a loss on our present stocks than to carry a single garment over to next season.

Every Garment Sacrificed

Even the very newest garments—models that have come in from New York—within only the last week—are included in this clearance. The prices in many instances will be actually less than the regular wholesale cost of the garments, the savings ranging from $10 to $50 on every garment.

And every reduction as we quote it is positively and absolutely bona fide. Our suits and coats are from the best makers of America—and our dresses and gowns from the most celebrated modistes. And even at these reduced prices—every garment will be expertly fitted just as though you paid regular price.

FOR SUCH HIGH CHARACTER GARMENTS SUCH EXTREMELY LOW PRICES HAVE NEVER BEFORE BEEN QUOTED IN LOS ANGELES. SALE BEGINS TODAY.

Extra, experienced saleswomen will be provided to ably take care of the great volume of business this sale always brings.

The UNIQUE
CLOAK AND SUIT HOUSE
245 So. Broadway Est. 1892

Absolutely every garment in our stock is new. The fact that we never carry garments over from one season to another makes this semi-annual sacrifice doubly attractive.

IN MEMORIAM.

O CELEBRATE INDEPENDENCE.

S OF LOS ANGELES WILL HONOR THEIR HEROES.

Observe the Seventy-eighth versary of War With Russia ational Freedom, Which Lasted for a Short Time—Story of a e Struggle.

Poles of Los Angeles are going ebrate next Sunday afternoon mouth Hall, No. 517 South y, the seventy-eighth anniver- the war of 1830-31, which was by the Polish nation against W. J. Miller, president of the Library Association, will preside meeting will be addressed by nt citizens of Polish descent.

ar of 1830-31 began with an in- in Warsaw, November 29, new kingdom of Poland, created by the Congress of 1815, and given to Czar Alexas a reward for his share in the great Napoleon, enjoyed a restricted constitution, in Warsaw and a sepaarmy of 30,000.

constitution was being vio- tly by the Russian gov- in Warsaw resided Grand antine, the older brother of as king, with dictatorial pow- was doing his best to make constitution without real other parts of Old Poland a conflict was inevitable, were waiting for the proper

1830, a revolution in France the régime of the Bourbons to the throne the younger dynasty, the so-called Orperson of Louis Philippe. refused to acknowledge and was contemplating a France. He gave secret obilize a part of his army; th nearest to the western the first to go. Seeing Polish army was to be used with France, the leaders of movement in Poland defeat it by turning the army against Russia.

ings of the outbreak was The Grand Duke Con- with a corps of 6000 Russian forced to an ignominious for two months Poland national government was an army raised, and on 1831, the Polish Diet in ved, by a unanimous Nicholas and the whole Romanoff of the crown of

out of free will of the Polish until now, as it never by any other legislative people.

1832, Poland was in- Russian army under Count Dybloz. A series followed, in which had to fight against corps. In the great under the very 48,000 Poles fought Russians for a whole beaten them if the best Polish general, Joseph Chlopicki, a hero of the Napoleonic wars, had not been severely wounded by a Russian cannon shot.

When night fell, the Polish army, which lost 8000 men, against 15,000 Russians—retreated to Warsaw and established itself in the capital for two months. In April the Poles won three battles—at Vaver, Dombe and Iganie, but in May they lost a great battle at Ostrolenka, and retreated again to Warsaw.

In September the Russians concentrated all their forces around the capital of Poland, and stormed the defenses of the city. After an extremely bloody struggle, which lasted two days, Warsaw capitulated, and the remnants of the Polish army, together with the members of the diet and the national government, retreated to the Prussian frontier, passed it, disbanded and all went to France, where they established themselves as permanent emigrants.

The French chambers, in recognition of the brotherhood of arms between France and Poland at the time of Napoleon, took the stranded heroes in their charge as guests of the French nation, and even paid the needy ones a lifelong pension, as if they were veterans of their armies of France.

This is the short story of that war for Poland's independence, the memory of which the Polish-Americans of Los Angeles will celebrate.

YUMA BUDGET.

NEW BANK AND ABSTRACT CO.

DENVER CAPITALIST HEADS BOTH BUSINESSES.

Woman Doctor, Probably Unbalanced, Driven Out of Yuma by Authorities for Questionable Money Transactions—Flaw in Espee's Title to Certain Town Lots.

(SPECIAL CORRESPONDENCE OF THE TIMES.)

YUMA (Ariz.) Nov. 29.—Articles of incorporation of the Yuma Title Abstract and Trust Company have been filed in the County Recorder's office. The capital stock is $100,000. The incorporators are W. A. Hampton, George Michelsen and C. H. Moore. Their charter gives the company authority to maintain an abstract office, examine titles, etc., and furnish bonds. The company is purely a Yuma institution, and, besides the incorporators, stock is held by other business men and women of the town. W. A. Hampton, president of the recently-organized Yuma National Bank, which will open its doors in a few days, will be the president of the concern. County Treasurer George Michelsen will be general manager, and Deputy Treasurer C. H. Moore, abstract manager. County Supervisor W. E. Marvin will have charge of the real estate department. The new company takes over the business of the Yuma Title Abstract Company. It will have offices in the new Moretti block.

The Gulf of California Automobile Exploration party, comprising Attorney P. T. Robertson, Dr. Felix Mueller, Chauffeur Frank Fehr and a Mexican guide, left Saturday on a ten days' trip south of the Mexican border, to investigate the possibilities of a direct auto route from Yuma to the Gulf.

WOMAN DOCTOR EVICTED.

Dr. Bertha Hammil, female physician, cancer specialist, hospital promoter and Bostonian heiress, who has been in Yuma for the past week, departed hither by request of the Sheriff's office, after being released from a charge of leaving a board bill unpaid, amounting to $10. This was a minor count against the doctor, as she attempted to pass a check for $500, drawn on a local bank, and promptly turned down, indorsed "no funds." Dr. Hammil is a middle-aged woman, impressive in carriage, claiming to hail from Boston, and to be awaiting the arrival of a remittance of $40,000, a large portion of which she proposed to invest in Yuma. It failed to arrive. The local authorities pronounced her demented, and she was allowed to proceed westward.

FLAW IN ESPEE'S TITLE?

Dist.-Atty. W. F. Timmons claims to have discovered a flaw in the title to the Southern Pacific Railroad Company's realty holdings in Yuma, past and present. The points involved were disclosed in the examination of the deed and abstract of title appertaining to the three lots comprising the site of the proposed Yuma County Courthouse, recently transferred by the railroad to the trustees, Attorney Thomas D. Molloy and John Gandolfo, named by the Arizona Legislature in connection with the Courthouse bond issue, to pass from their possession into that of Yuma county.

In 1877 the Common Council of the town of Yuma deeded to the Southern Pacific Company 100 acres of lots in consideration of the construction of a bridge across the Colorado River within a certain time. This time stipulation was not literally complied with, but the bridge was built and the grant allowed to stand. In 1893, the railroad company, feeling insecure as to the title of its lots, brought suit against the Mayor and Council of the town of Yuma, to quiet title to the 100 acres involved, and got a decree in its favor. It failed, however, to make parties to this suit the Mayor, as trustee for the people of Yuma, and the "inhabitants" of the town, also, for whose "use and benefit" the land in question was originally dedicated by United States patent. Dist.-Atty. Timmons holds that the Southern Pacific Company's title is, therefore, defective, and he has held up the deed and abstract of the Courthouse site—a part of the grant to the railroad, before presenting same to the Board of Supervisors with his report thereon, until Atty.-Gen. Wright shall have passed upon the matter. The documents in the case have been sent to the Attorney-General of Arizona for his opinion.

The State of Ohio is to celebrate its prowess in aviation by a notable banquet in New York, in January, to Wilbur and Orville Wright, Lieut. Frank Lahm and Lieut. Guy A. Mix, all of whom have brought renown to America and who are natives of Ohio. Invitations to the dinner, which is being given by the Ohio Society of New York, have been accepted by President Taft and Gov. Judson Harmon of Ohio.

The Texas Wonder.

Cures all Kidney, Bladder and Rheumatic troubles. Sold by Sun Drug Co., Los Angeles; or two months' treatment by mail for $1. Send for testimonials to Dr. E. W. Hall, 258 Olive

A LITERARY EXCURSION.

(SPECIAL CORRESPONDENCE OF THE TIMES.)

LONDON, Nov. 17.—Alfred Sutro, the dramatist, has rediscovered a flaw in the universe of fiction. He is lamenting the trend of young writers to whom the one great law is for the individual to develop in himself an acute sense for the fullest life.

"They are noisy souls," he says, "always protesting, and duty does not exist for them. Their heroines are not women, but super-women.

Furthermore, they are usually unhappily married, and invariably they meet their affinity. In due course the super-hero sits with the super-heroine by his side; his thoughts go back to the woman who was his wife and he says beautiful and deathless things about her. So, had she not her reward?

Cruelty is the dominant note of this new school. The humbler virtues are ruled out of court. Sutro finds "life itself a mass of beautiful contradictions having at its root love." Therefore he repudiates the young writers who are inclined to scoff at that root.

Sutro's condemnation could have been prophesied by those seers who tell one's character from the state of one's bureau drawers. Sutro has an "orderly nature." Recently a gentleman who was visiting the dramatist asked permission to write a note to a friend, and in doing so disarranged the order of the blotter and its "surrounding district" on Sutro's sacred work table. As often as he threw a pen where it had no right to be, or a scrap of paper trespassed with equal seriousness upon the just-so-ness of the scene, so often did Sutro restore the article to its assigned place; and when the visitor had finished his furiously written epistle and had risen from the study chair the host went quietly over to the ruffled table and carefully "tidied up."

Later in the day he found his visitor sitting on a chair with the waste-paper basket between his knees, busily engaged with its contents.

"My dear fellow," cried the dramatist in pained amazement, "what on earth are you up to now?"

A fiendish smile lit up the countenance of the visitor as he replied sweetly:

"You ought to be grateful to me, my dear Alfred. Can't you see I'm neatly folding up all the bits of paper in this untidy basket of yours?"

Robert Sherard, a Paris correspondent, has known every Frenchman of eminence for many years past. Of Alphonse Daudet he tells a story which goes to show that the novelist's heart was stronger than his head. Daudet, in his anxiety to see every one happy, used to keep a bowl full of silver coins in his room, so that any Bohemian of literary tendencies who needed help might take a few without feeling ashamed. But there were those who came to his receptions only for the sake of the bowl and put too liberal an interpretation on the invitation extended to them.

"I used to see the fellows pocketing the coins by handfuls," said Daudet, "and in the end I had to abandon the practice."

Sherard was seeing Daudet off at the Victoria Station, London, on his return to Paris, when Meredith came up to say "good-by" to his brother novelist. The two had gripped hands heartily; the train began to move, and, Daudet's hand being stiff with rheumatism while Meredith's fingers were none too supple from gout, the two train increased in speed and Meredith tottered on the brink of the platform. Sherard therefore seized Meredith round the waist with both arms and simply "yanked" him out of Daudet's grip. Then Meredith turned round and said with his characteristic urbanity: "To whom am I indebted for my timely rescue?" This was Sherard's introduction to Meredith.

In a flower-decked cottage in the village of West Humble lives the man who for thirty years was the faithful servant and devoted friend of Meredith. A mile away at the foot of Box Hill is the house in which the poet and novelist lived for a large part of his placid, beautiful life. Frank Cole was much more than Meredith's gardener; he was his body servant and general handy man, and in the poet's later years took him for his daily airings. First Mr. Cole supported his master with his arm, then came a bath-chair period, and finally a donkey chaise. He also accompanied "the master" on the latter's infrequent journeys. They always traveled third class and Meredith did not like the accommodation.

"Why don't you go first, sir, and let me go third?" the servant asked.

"No," said Meredith, "I'd rather have your company than travel first class alone."

"Sometimes," Mr. Cole said, "when I worked for him first he would write all day, and other days he would do little or nothing. He never seemed to care about his own comfort. He used to sleep at first all the year round in the little chalet near his house, and he would get out of bed every morning to let me in until I sugested that he would save himself from catching cold if he gave me a key. His only luxuries were good wine and good cigars, and he was a splendid judge of both. Every now and then he would have a bit of luck and get hold of some extra precious wine, and this always delighted him."

CHARLES OGDENS.

RAILROAD INTERESTS.

Ninety million tons of coal, one-fifth of the total production of the country, were consumed by the railroad locomotives in the United States in 1908 in hauling freight and passenger trains. This fuel cost the railroad companies $170,500,000. There is need for much improvement in the methods of firing the locomotives, as it is estimated that of the 90,000,000 tons consumed, 8,640,000 tons are lost through cinders and sparks, and 2,880,000 through unconsumed fuel in the ashes. More skillful firing would save much of this loss.

The Big Four road is stringing additional wires along its lines preliminary to using telephones for the dispatch of trains. The Cincinnati and Delaware divisions are already equipped, and the Cleveland and Toledo division will have telephones installed as soon as the wire service is ready.

The New Haven has placed orders for telephone and selector apparatus for equipping the Northampton division for telephone train dispatching. This will be the first circuit so equipped on the New Haven road, and covers a total of seventy-seven miles, with twenty-nine stations.

Mr. Harriman, before his death, had instituted experiments for an automobile railway service to prove that the automobile can be run at a profit to take care of passenger service on many branch lines whose passenger traffic will not warrant the running of regular passenger trains. The experiment was to be made on a private narrow-gauge line running between a point on the Erie Railway and his residence at Arden. The experimental car was recently delivered. It will carry nine passengers, and is fitted with a forty-horse-power motor.

In addition to the 16,000 cars which the Pennsylvania Railroad has ordered for 1909 and 1910 delivery, an additional order has been placed for 10,000 freight cars. The order is distributed between several companies.

Judge George Donworth of the United States Court in Tacoma, has released $342,342 from escrow to the Northern Pacific, Great Northern and Bellingham Bay and British Columbia. It becomes their pay for hauling Western Washington products during the eleven months included between November 1, 1907, and October 14, 1908. During that period they were restrained by a Federal injunction from arbitrarily increasing their rate on Coast lumber products from 40 cents to 50 cents per 100 pounds.

ROOSEVELT "DEE-LIGHTED."

Ex-President Returns from Recent Trip to Interior, Expresses Satisfaction With Hunt.

[ASSOCIATED PRESS DAY REPORT.]

LONDIANI (British East Africa) Nov. 30.—Col. Roosevelt, Kermit Roosevelt, Edmund Heller and Leslie A. Tarlton, arrived here today from Guas Inghisu Plateau. All are in splendid health. Col. Roosevelt expressed himself as delighted at again meeting R. J. Cunninghame, and members of the party who awaited him here. The former President is greatly elated over the success of the hunt on the plateau. Among the sights witnessed was a display of lion killing with spears by Mandi warriors. The exhibition was a thrilling one. This evening the party will proceed to Njoro, where they will be guests of Lord Delamere on the latter's ranch, until December 10, when they will proceed to Nairobi.

Former Senator Platt's ill-health has again caused a postponement of the trial in New York of Miss C. Wood, accused of forgery and perjury in connection with her recent suit against Mr. Platt. The trial was set for December 15.

Hot biscuit, hot breads, cake—the finest, most tasteful and healthful—made with Royal, impossible without it.

ROYAL BAKING POWDER

Absolutely Pure

THE ONLY Baking Powder made from Royal Grape Cream of Tartar

HALF AN OFFICE AT 309 | buys $1650 furnished cottage. MINTHORN.

Classified Liners.

Times Classified Rates: The rate for inserting Want ads in The Daily Times is 1c per word for each insertion; in the Sunday issue 3½c per word each insertion; minimum charge, 25c; except under following classifications, the rate for which is 10c per line, minimum charge 50 cents: "Society Meetings," "Personals," "Special Notices," "Church Notices," "Miscellaneous" and "Baths and Massage."

"Liner" (classified) advertisements for Sunday insertion received over the counter or by telephone after 11:30 o'clock Saturday nights will be inserted under heading "Too Late to Classify."

Sunday real estate advertisements, to be classified properly, must be in The Times office before 10:30 o'clock Saturday night. Rates 1½c per word.

The Sunday circulation of The Times exceeds 77,000 copies, and more "liners" are regularly printed in its columns than in the five other Los Angeles newspapers combined.

Telephone your want advertisements. Ring up "The Times" any time of day or night and secure prompt and careful attention.

The Times cannot guarantee accuracy or assume responsibility for errors of any kind occurring in telephoned advertisements.

THE TIMES will not be responsible for more than one incorrect insertion of any advertisement ordered for more than one time.

Advertisers should retain receipts given by the Times when payments are "liners," as no mistakes can be rectified without them.

SPECIAL NOTICES

SUNDAY REAL ESTATE LINERS—Classified real estate advertisements for insertion in THE SUNDAY TIMES must be in the office not later than 10:30 o'clock Saturday night. Other "want" advertisements (on Sunday insertion will be taken over the counter until 11:30 p.m.

The great volume of liners printed in The Sunday Times, numbering regularly over 1200 separate announcements, makes this regulation absolutely necessary in order to get the big Sunday issue out on time.

PROFIT IN TIMES LINERS.

A splendid opportunity is offered real estate dealers and owners in the classified department of the forthcoming Midwinter Number of The Times, to be issued on January 1. This special edition, with a guaranteed circulation exceeding 125,000 copies, will be an especially desirable medium through which to exploit attractive offers for the sale of agricultural properties as well as city homes.

Copy will be accepted until December 26. Rate, 3 cents per word.

TIMES COOK BOOK NO. 2, NEW EDITION, now on sale. Largest, most elaborate and comprehensive cook book of the series issued by The Times.

The 318 recipes for hot Spanish and Mexican dishes and the hygienic department are big features of the publication. The recipes, brought out by The Times Prize Cooking Contest, are generally from Southern California housewives and hotel chefs. Price 50c; by mail, 5c additional. Address THE TIMES, Los Angeles.

REMOVAL NOTICE.

M. L. Samson announces to his friends his removing room No. 429 Douglas Bldg., corner of Third and Spring sts. Twenty-five years' local business life enables him to offer the best bargains and investments, in city or country real estate on the market, past or future! ROOM 429, Douglas Bldg. Tel. Home A243, or Main 5859. 1

CESSPOOLS CLEANED OUT

All work done satisfactory to inspector. L. A. SANITARY CO., Phone 22165. Temple 224.

THIS IS TO CERTIFY that AFTER THIS date, Nov. 28, 1908, I will not be responsible for debts contracted by my wife, Mrs. Helen Hurmeizan. (Signed) D. HURMEZIAN.

GOLYEAR'S VAN & STORAGE CO. WILL move you promptly; work by the hour; moderate large private locked iron rooms, $1.50 and $2 per month; trunks, 25c to 50c. Phone F3171. MAIN 1117. Office, 509-11 S. MAIN ST.

TIMES BRANCH OFFICE, 1421-23½ S. SPRING st. Advertisements and subscriptions left at the new Spring st. office of The Times will receive careful attention as at the main office. Competent clerks in attendance.

IF YOUR ROOF LEAKS (BEN SCOTT) Scott, the Roofer, 1422 S. Main, will fix it. Tin, shingle, gravel and asphalt roofs overhauled, recovered, painted. BROADWAY 7838.

WHEN MATERIALS ARE FURNISHED WE make up suits or overcoats for $10. PACIFIC COAST CUSTOM GARMENT CO., 114 E. Spring.

CESSPOOLS CLEANED OUT BY THE RED DEVIL SANITARY CO. in one to two loads, $4.50 per load; no other charge. PHONE 19004.

UPHOLSTERING DONE AT YOUR HOME; also mattresses, first class workmen. South 2238. 120 E. Vernon ave. W. J. SAMMONS.

NOTICE—A. KOBZEFF AND R. KULIKOFF sold grocery store at 209 N. Vignes to P. Tevlof and M. Filkoff on 23d of November, 1908. P. TROLOFF, by E. S. Proctor, atty.

DR. A. POLARKY, OCCULIST AND OPTICIAN, will move his offices from 317 W. Third to 123½ S. BROADWAY, The Milton.

LADY WITH 2000 CAN LEARN 10-DAY deep wrinkle treatment. A rare and excellent opportunity. MISS BALZER, 212 South Broadway. Room 1. 1

FEATHER PILLOWS RENOVATED AT ACME FEATHER WORKS, 753 San Pedro. Phone Sunset Main 1146; Home F7261. 2

ROOF REPAIRING PROMPTLY ATTENDED to. CAL. ROOFING AND SUPPLY CO., 633 Grosse Bldg. Main 2458. F2546.

PENIEL HALL, 227 S. MAIN, NOON PRAYER meeting daily; gospel meeting every day.

CESSPOOLS CLEANED OUT; WE CAN take out largest load and cheaper. RED DEVIL SANITARY CO., Phone 19004.

LADIES—DEEP WRINKLES REMOVED IN two days' treatment. MISS BALZER, 212 S. Broadway. Room 1. 1

NOTICE—I WILL NOT BE RESPONSIBLE for any debts contracted by my wife, Carrie B. Roberts. FRANK M. ROBERTS. 2

LACE CURTAINS HAND LAUNDERED. West 291. MRS. GRACE HEALEY. Pw7719. 1

IMPERIAL CESSPOOL PUMPING CO. WE take out largest load. WEST 2296. 22016.

GLOBE BEDDING CO., 852 E. 8TH. MAIN 2905. Renovators of feather bedding. 4

PERSONAL—Business.

PERSONAL—

MME. ANNUVE.
MME. ANNUVE.
MME. ANNUVE.

The great spirit psychic.

Messages given of the living or dead without you writing or even speaking. Gives you names, dates, facts and figures. No magic work, but the real spirit psychic phenomena. Make no mistake. When you undertake anything of importance, get Mme. Annuve's advice first. Her reputation in Los Angeles is permanent. No psychic can equal her powers.

Special reading, 50c.
Removed to 754 S. Hill st.
Hours from 10 a.m. to 8 p.m. daily.
MME. ANNUVE.
MME. ANNUVE. 3

PERSONAL—

THE WORLD'S GREATEST ASTRAL SEER AND PSYCHIC, MILBURN.

WHEN CONSIDERING A PSYCHIC CONSULT THE BEST.

Milburn is the acknowledged leader of them all, is permanently located in Los Angeles. He advises you with a power higher than a human. He brings sunshine and success in your life. Work guaranteed. New location, 311 S. HILL ST. Home 1P to 6, daily and Sundays. 1

PERSONAL—

MRS. MASSON,

The noted palmist of London, Eng., may be consulted at 322 S. SPRING ST. (over Owl Drug Store) by those desiring careful, conscientious and reliable hints readings from one of the foremost palmists of the day. No HIGH-CLASS PATRONAGE SOLICITED.

PERSONAL—PROFIT IN TIMES LINERS.

A splendid opportunity is offered real estate dealers and owners in the classified department of the forthcoming Midwinter Number of The Times, to be issued on January 1. This special edition, with a guaranteed circulation exceeding 125,000 copies, will be an especially desirable medium through which to exploit attractive offers for the sale of agricultural properties as well as city homes.

Copy will be accepted until December 26. Rate, 3 cents per word.

PERSONAL—TIMES BRANCH OFFICE, 1421-23½ S. Spring st. Advertisements and subscriptions left at the new Spring st. office of The Times will receive as careful attention as at the main office. Competent clerks in attendance.

PERSONAL—COE'S OCCULT SCHOOL—Lessons in all branches of oriental philosophy, personal magnetism taught; consultation free. Office, 240 W. COLORADO ST., and 614 N. FAIR OAKS, Pasadena, Cal. x5

PERSONAL — DR. GREEN GIVES LIFE readings daily, test circle Wednesday evening, 8 o'clock. 25c. ROOM 16, 119½ S. Spring.

PERSONAL—MME. ORA, EXPERT PALMist, ladies, 25c; gents, 50c. 305½ S. Spring.

PERSONAL—PROFESSOR CHARLES, Psychic, 427½ S. SPRING ST.

PERSONAL — PROF. ALTHOUSE, NOTED seer, palmist, 203½ S. SPRING.

WANTED—Help, Male.

WANTED—NICKEL PLATER, COMPETENT to install a small plant and produce work at minimum cost. Address T, box 158, TIMES OFFICE, giving age, experience and wages expected. 2

WANTED—YOUNG MAN TO WORK IN MY store at all around work; must be quick and handy to catch on, steady employment to the right man. $250 cash bond required. Call 214 S. SPRING.

WANTED—BOY WITH WHEEL FOR LIGHT delivery and learn trade; chance for advancement. Call 20 CAL. BLUE PRINT SUPPLY CO., 409 I. A. Trust Bldg., 2nd and Spring st.

WANTED—FIRST-CLASS SALESMAN AND collector; steady position and good salary for the right man; cash bond required. Call between 9 and 10 a.m., 218 HENNE BLDG.

WANTED — JAPANESE A. B. EMPLOYMENT AGENCY, 606 W. 6th st. Main 1635; Home F3614. Your order and correspondence solicited.

WANTED—A FIRST-CLASS TINNER IN a country town; must know his business and be sober; state wages wanted. Address N, box 174, TIMES OFFICE.

WANTED—YOUNG MAN WITH WHEEL to solicit and deliver; one with experience preferred. 1302 MAPLE AVE. Good wages to the right party.

WANTED—AN EXPERIENCED BOY WITH wheel for grocery delivery. Apply between 1 and 4 p.m., FIGUEROA GROCERY, 805 S. Figueroa. 2

WANTED — EXPERIENCED GARDENER and nurseryman to work in nursery with me on two acres in city; good chance for right party; references. Call 2946 WESTERN AVE. 1

WANTED—GENTLEMAN OF GOOD ADdress to assist floor manager. Apply SUPT., Parmelee-Dohrmann Co., 436 South Broadway.

WANTED — CARPENTER FOREMAN TO build 8-room residence; must be first-class, all-round mechanic. Address T, box 125, TIMES OFFICE. 1

WANTED—AN ENERGETIC BOY TO MAKE himself useful to assist window trimmer. MYER SIEGEL & CO., 251-255 S. Broadway. x1

WANTED—BOY TO DELIVER LIGHT MERchandise, some office work, good chance for advancement. Apply OFFICE SUPPLY CO., 220 H. W. Hellman Bldg.

WANTED—MAN TO SELL KODAKS; MUST be hustler, able to earn better than $5 day. Bring your suitcase ready for work. 164 E. 8TH ST.

WANTED—YOUNG MAN AS BOOK-KEEPer, give local references and lowest salary. Address T, box 151, TIMES OFFICE. x1

WANTED—COAT MAKER FOR THE COUNtry. Call DETMER WOOLEN CO., 312 S. Broadway. 1

WANTED—A GOOD ALL-AROUND TAILOR; come or apply to FINK, the tailor, Ontario, Cal. x1

WANTED—FIRST-CLASS COLORED JANitor. Apply 288 MERCANTILE PLACE. Call mornings. 1

WANTED—AN A-1 DRY GOODS SALESman, $90; country town, 510 GERMAIN BLDG.

WANTED—AN EXPERIENCED DELIVERY boy in grocery and meat market. Call 2201 S. MAIN ST. 1

WANTED—A MAN WHO UNDERSTANDS grinding glass and with a power wheel. Apply 1120 S. MAIN ST. 2

WANTED—AN EXPERIENCED MECHANIC to overhaul 30-h.p. steamer auto. Apply 2507 S. CENTRAL AVE. today, before noon.

WANTED—BOY WITH WHEEL TO WORK in store and deliver. CALIFORNIA LEATHER CO., 117 E. Main st.

WANTED—3 GOOD CARPENTERS. APPLY on job at 2187 and 4TH AVE., Brock Building Co. 1

WANTED — FIRST-CLASS PANTS PRESSman; good wages to the right man. 106 N. SPRING, room 2.

WANTED—EXPERIENCED CLOTHING AND furnishings salesmen at 126 and 128 N. SPRING. 1

WANTED — A CARPENTER THAT UNDERstands store front work. Wednesday morning. 2022 SOUTH MAIN ST. 1

WANTED—MAN WITH GOOD STRONG horse to deliver lumber. LOUNSBERY LUMBER CO., 28th and Long Beach ave. 2

WANTED—BOY WITH WHEEL; GOOD wages. 221 TEMPLE ST. Apply 7 to 10 a.m. 1

WANTED—BOY WITH WHEEL FOR MEAT market. Call SOUTH ST. MARKET, corner of 50th and Moneta ave.

WANTED — FIRST-CLASS BUSHELMAN, steady work. 262 KERCKHOFF BLDG., 6th and Main sts. 1

WANTED—A PRESSER, WHO MUST UNderstand tailoring. Call at 823 WEST 6TH ST. 2

WANTED—AT ONCE, A PRINTING SOLICItor for job work. SUNSET PRINTERS, 124 West Pico st. 1

WANTED — ELECTRICIANS, PLUMBERS and cesspool digger; also carpenter to make window frames. Apply 451 LOS ANGELES ST.

WANTED—YOUNG MAN FOR DYE HOUSE. Call 7:30 a.m. LION DYE WORKS, 777-9 Commercial.

WANTED—FIRST-CLASS LADIES' TAILors at once. Apply R. S. HORWITZ, 139 S. Broadway. 2

WANTED — INSIDE WIREMAN. BRING Santa Monica, Cal. 1

WANTED—MAN TO CLEAN BRICK BY the 1000. 886 MOLINO ST., near Mateo st. 1

WANTED—STENOGRAPHER, TYPEWRITer and book-keeper; able to speak and write German. Apply 218 CENTRAL BLDG.

WANTED—FLOORMEN. APPLY SUPERINTENDENT, BROADWAY DEPARTMENT STORE. x1

WANTED—FIRST-CLASS MAN FOR BATtery work and repairing electric auto. A. EVAN, 1678 W. Washington. x5

WANTED—SALESMEN FOR POPULAR, exclusive ARTICLE. BIG COMMISSION. 321 CENTRAL BLDG.

WANTED—BRIGHT, WIDE-AWAKE BOY, with ambition; chance for advancement. 121 W. THIRD ST. 1

WANTED—2 BARBERS, STEADY, 2 SATurdays. Sunday. FIRST AND SPRING, basement shop. 1

WANTED — CARPENTERS; INQUIRE real estate office at end of PICO HEIGHTS car line.

WANTED—FIRST-CLASS AND EXPERIENCED LADIES' TAILORS. 749-751 SOUTH BROADWAY. TERRILL.

WANTED—BOYS OR YOUNG MEN TO DEliver telegrams. Apply WESTERN UNION TELEGRAPH CO., First and Spring. x

WANTED—GOOD LIVE SOLICITOR. BIG returns. Nothing to sell. Apply 542 CENTRAL AVE.

WANTED—AT ONCE, FIRST-CLASS BARber; steady job. THE BENTON, 11 N. Raymond, Pasadena.

WANTED—BOY TO LEARN THE BAKING trade, wages $2 per week and board. Day work. Call at 3700 MAPLE.

WANTED—AT ONCE, 2 ACTIVE BOYS TO distribute circulars. Apply WESTLAKE PHARMACY, corner of 7th and Alvarado. 1

WANTED—BOY TO WORK IN MEAT market. Apply 1403 GRIFFITH AVE. 1

WANTED—SALESMEN FOR WHOLESALE woolen trade. Apply ROOM 4, 114 S. Spring. 2

WANTED — EXPERIENCED PLUMBER'S helper. 624 S. MAIN. 1

WANTED—LETTER ENGRAVER. FRED ANTHONY, 3 Spring, room 324. 1

WANTED—A FIRST-CLASS BODY FINisher. Apply 1220 S. MAIN ST. 2

WANTED—GOOD ALL AROUND MAN FOR dye works. 1421 ALBION ST. 2

WANTED — TANK MEN FOR LIGHT steel tanks. PHONE WEST 1865. 1

WANTED—CARPENTER FOR INSIDE FINish, at 439 W. 41ST ST. 1

WANTED—

HARKNESS & HUNTER,
Strictly First-class
EMPLOYMENT AGENTS,
Rooms 606-9, Germain Bldg.,
224 S. Spring. Main 7163.

All kinds of first-class help furnished. Hotel and restaurant help our specialty. Window washer, $45. 1 dishwasher, $9. 1

WANTED—JAPANESE
CENTRAL EMPLOYMENT AGENCY.
All kinds of help promptly furnished.
Home F7262.
Sunset Main 2924.
House and window cleaning department. 124½ E. Third st. near Main st.

WANTED—JAPANESE
A.B.C. EMPLOYMENT OFFICE.
302 S. Olive st.
Phone Home F6718, Main 1947.
All kinds of Japanese help.

WANTED — MEN LOOKING FOR WORK and those wishing to better themselves may join our association and receive free assistance in obtaining employment.

Employers needing competent help can secure such through our office. Free information to strangers concerning work; wages paid, board, room, etc. See SECRETARIAL EMPLOYERS' PROTECTIVE ASSOCIATION, 219-221 Byrne Bldg., 259 S. Broadway. 4

WANTED—YOUNG MEN WHO DESIRE TO earn better salaries and do more congenial work. If able to read and write, and ambitious to succeed, we can qualify you for a position as mechanical, electrical, steam, civil or mining engineer, architect, etc., etc. Write at once, stating position wanted. I. C. S., Scranton, Pa.

WANTED—A MAN TO DO COLLECTING; prefer one who will take interest in business; small investment will buy interest. This is a snap for the right man as party can make $125 per month. See ALMARAZ, at Chamber of Commerce Bldg. Call after 10 a.m. 4

WANTED—POLITE, NEAT BOY, 15 TO 18 years of age, for family hotel, steady position. Apply at once at office in the city preferred. Give phone number if possible. Address at once, T, box 172, TIMES OFFICE.

WANTED—PHOTOGRAPHER AT ONCE, A first-class retoucher, piece work, give address and state hours during which I can be seen; preferably between 5 p.m. and 7 p.m. Address H. E. SCHWICHTENBERG, Pomona, Cal.

WANTED—ENERGETIC AND RELIABLE agent, to represent one of the best known telephone and office specialties. Exclusive territory. Liberal salary and commission. THE TELEPHONE EQUIPMENT CO., Real Estate Trust Bldg., Philadelphia, Pa. 4

WANTED—
JAPANESE EMPLOYMENT AGENCY,
735-737 S. Olive st. Home F7264, Main 2734.
COOKS, WAITERS, PORTERS, ETC.
Ranch hands, house and window cleaners.
HOUR OR DAY, CONTRACT.

WANTED—YOUNG MAN THAT IS ENERgetic and can put in full time; $18 per week; must know city well and have motorcycle; good steady job for right party. K. V. REUPATH, 4th Floor, Times Bldg. Apply 2 to 5.

WANTED—ANYONE, ANYWHERE, CAN start a mail order business at home. No canvassing. Be your own boss. Send for free booklet. Tells how. HEACOCK, Lockport, N. Y.

WANTED — JAPANESE HELP OF ALL kinds; cooks, waiters, porters, dishwashers, families, etc. Call or address JAPANESE AGENCY OF HOTEL & RESTAURANT EMPLOYMENT AGENCY, 211½ West 2nd st. x2

WANTED — EXPERIENCED TEAMSTER for single rig, handling doors, sash, glass, etc.; steady work; experience, reference. Call if employed. Address S, box 135, TIMES OFFICE.

WANTED — LOS ANGELES BUSINESS representative for a Bakersfield paper; one who is familiar with advertising and can give references as to ability and integrity. Address BIN 16, Bakersfield P.O. x1

WANTED—PAINTER, $4; FINISHING CARpenter, $4; tinner, $3.1; Jap school boy; mangle foreman; harness maker, stenographer, $15. SECURITY EMPLOYMENT CO., room 234 Bryson Block. 2nd & Spring. 2

WANTED — GENERAL OFFICE CLERK who is also good stenographer, $90 at first; future, good company. Southern Arizona. INDUSTRIAL & COMMERCIAL BUREAU, 628 Bryson Block.

WANTED—ASK ME HOW YOU CAN START a profitable mail-order business at home evenings? HEACOCK, 810 Lockport, N. Y.

WANTED—Help, Male and Female. (Investment Required.)

WANTED — RELIABLE, STEADY MAN who can invest $250 and take interest in good, legitimate old-established, Broadway business, with his services; this will pay you $125 per month; clean, agreeable work; no experience necessary; only want to learn; want steady man. Call ROOM 514 Chamber of Commerce Bldg., 120 S. Broadway. 1

WANTED—STEADY MAN WITH SERVICES in old established light manufacturing business; those with small capital preferred; experience not absolutely necessary. Call 218 S. BROADWAY, office 438. x3

WANTED—MAN FOR BREAD AND PASTRY route, will pay you good wages. Small investment. Call 212 DELTA BLDG., 428 S. Spring. 1

WANTED—$25 STARTS YOU IN A GOOD, small, paying business; large profits; small expense. 416 W. SIXTH ST., room 1. 1

WANTED—Help, Female.

WANTED — EXPERIENCED STENOGRAPher, $40; neat appearance. 521 MASON BLDG. x2

WANTED—A GOOD GIRL FOR SECOND work in private boarding-house. 518 S. GRAND. 2

WANTED—A NURSE FOR CONFINEMENT. Inquire at 438 W. SANTA BARBARA. 1

WANTED—A CHAMBERMAID AT THE NATICK HOUSE, First and Main. 2

WANTED—FIRST-CLASS SLEEVE MAKER. Apply 339 BEACON ST. Phone 6462. 1

WANTED—YOUNG GIRL AS NURSE FOR infant; wages $10. Inquire TEL. 22805. 2

WANTED—A GIRL FOR GENERAL HOUSEwork; $5 per week. Call at 1407 S. HOPE. 1

WANTED—GIRL FOR GENERAL HOUSEwork; good wages. Apply 963 W. 20TH. 1

WANTED—CHOCOLATE DIPPER. WELLS CANDY CO., 447 South Spring. 2

WANTED—2 CHOCOLATE DIPPERS AND 2 chocolate packers. Apply 723 E. FIFTH. 1

WANTED—COMPETENT GIRL FOR GENeral housework. 842 GRAND VIEW ST. 1

WANTED—COMPETENT NURSE GIRL, about 15. 510 GERMAIN BLDG. 2

WANTED—LADY AGENT FOR HIGH-CLASS toilet preparations. PHONE 52317. 2

WANTED—RESTAURANT COOK FOR NEvada, 6th, free fare. 134 E. SECOND ST. 1

WANTED—Help, Female.

Note—Applicants for positions are advised not to enclose original recommendations in answer to ads. Send duplicates only

WANTED—

Cashiers and wrappers. Apply to SUPT., Bullock's, before 10 a.m. x5

WANTED — PANTRYWOMAN, HOTEL, $30 etc.; head waitress, country hotel, $25 etc.; 2 waitresses, country, $25 etc.; waitress, mine boarding-house, $30 etc.; cook, country hotel, $40 etc.; cook and waitress, country, $25 etc.; girl for kitchen work, hotel, country, $25 etc.; girl to work in pattern shop, $1 a day; ranch cook, $30 etc.; ranch cook, Imperial Valley, $20 etc.; housegirl for lady living alone, $25 etc., good place; housegirls, city and country, $20 etc. to $25 etc. HUMMEL BROS. & CO., 116 East 2nd st. x1

WANTED—FIRST-CLASS, EXPERIENCED FINISHER ON WOMEN'S SUITS, SKIRTS AND GOWNS. NONE BUT EXPERIENCED NEED APPLY. STEADY POSITION TO RIGHT PARTY. APPLY MR. M'DONNELL, MANAGER, ALTERATION ROOM, JACOBY BROS., 320 S. BROADWAY. x2

WANTED—
HARKNESS & HUNTER,
Strictly First-class
EMPLOYMENT AGENTS,
Rooms 606-9, Germain Bldg.,
224 S. Spring. F2635, Main 763.
2 girls, housework, $20.
2 chambermaids, 2 girls.
Cooks.
SUNSET MAIN 580.
HOME PHONE 10705

Cement finisher, $2 day; finishing carpenters, city, $3.50; hoisting engineers, country, $3; blacksmith and shoer, $3.50; ranch blacksmiths, $30 etc.; tinsmith, beach, $3.50; cabinet makers, $3.50; married man, ranch, $50 and house; miners, $2 and found; plow teamsters, $35 etc.; men for vineyard, $26 etc.; milkers, $40 etc.; laborers, city and country.

HOTEL DEPARTMENT.

Ice cream maker, hotel, $50 and meals; restaurant cook, $11; colored flunky, mine, $25 etc.; waiters, country, $8; black smith and shoer, $3.50; ranch blacksmith, $30 etc.; tinsmith, beach, $3.50; cabinet makers, $3.50; married man, ranch, $50 and house; miners, $2 and found; plow teamsters, $35 etc.; men for vineyard, $26 etc.; milkers, $40 etc.; laborers, city and country.

WANTED — FAMILY COOK, CITY, $40; waitress and parlor maid, $30; second girl, 2 in family, $30; second girl, Pasadena, $25; family waitress, Pasadena, $25; general housegirl, 2 in family, $40; colored housegirl, $30; housegirl, home nights, $30; many others, city and country, $20 to $35; kitchen helpers, Redlands, $30 and fare. HENDERSON EMPLOYMENT AGENCY, 455 S. Broadway. x1

WANTED—YOUNG LADY BOOK-KEEPER, plain typewriting, for retail store; state age, qualifications, salary desired and references, with full particulars. Address S, box 16, TIMES OFFICE.

WANTED—FAMILY WAITRESS, EASTERN, for Santa Barbara, $35; first-class, family of 2, at Ocean Park, wants good girl for general housework, $25 mo.; housegirl, 3 family, city, $20; 2 in family, $20; long list others at $25 to $30; chambermaid, $20 mo.; second girl, city, $20. SWEDISH EMPLOYMENT BUREAU, 124½ S. Broadway. 1

WANTED—REFINED LADY WHO UNDERSTANDS HOW TO HANDLE CUSTOMERS IN SUIT DEPARTMENT IN ONE OF THE LARGEST DEPARTMENT STORES. EXPERIENCE ONLY. ADDRESS B, BOX 196, TIMES OFFICE. x2

WANTED—2 GERMAN COOKS, 5 GENERAL house women, working housekeeper for institution, girl to care for baby and assist with housework, seamstress, girl to sew with housework, 2 chambermaids, 2 waitresses, maid for half day, other help in demand. WOMAN'S EXCHANGE, 417 West 7th. 2

WANTED—20 EXTRA WAITRESSES FOR banquet; 3 waitresses for family hotel, one second head waitress, two chambermaids, city; one woman cook, for cafe; one woman cook, hotel. TOURISTS HOTEL REPORTER EMPLOYMENT OFFICE, 145 S. Spring, rooms 225 to 227. 1

WANTED—CULTURED WOMAN OF CHARacter and ability for educational work. Must have good address, strong personality and tact. Permanent, with excellent remuneration. Call between 2 and 4. ANGELUS UNIVERSITY, corner Fifth and San Pedro. x1

WANTED—WAITRESS FOR HOTEL, COUNtry, $25, fare paid; trained nurse, $30, room and board; colored cook, country, $40, fare allowed; 3 housegirls, $20 each; 2 waitresses, $20 each; 2 in family, $25; housegirl, 3 in family, $25. SECURITY EMPLOYMENT CO., Room 234 Bryson Block, 2nd and Spring. 2

WANTED—LADY STENOGRAPHER FOR wholesale machinery house. Must be experienced and thoroughly competent. References required. State experience fully and salary wanted. Address T, box 146, TIMES OFFICE. 1

WANTED—GOOD, COMPETENT LADY FOR general housework, only 2 in family, plain washing; young people, nice home, easy work to right party. ASSOCIATION HOTEL AND RESTAURANT EMPLOYMENT AGENCY, 211½ W. Second st. x1

WANTED—STENOGRAPHER WANTED FOR out of town position, pay $75 per month to start; none but expert stenographer need apply. Call 9 o'clock. SMITH'S STENOGRAPHIC STUDIO, 206 San Fernando Bldg. 2

WANTED—HOUSEKEEPER, MIDDLE-AGED refined German lady, aged about 45; pleasant disposition; to keep house for an elderly gentleman with no incumbrance. Address particulars and salary, T, box 167, TIMES OFFICE.

WANTED—REFINED LADY SOLICITORS to handle the finest proposition ever placed in Southern California; prepossessing ladies only. Apply Room 1002 UNION TRUST BLDG., 10 to 12 daily. 3

WANTED—YOUNG LADY, WITH EXPERIence in cost work, for good wholesale house; one who can do stenography preferred; salary $20; advancement for right party. Apply 326 BYRNE BLDG. x1

WANTED—QUICKLY, THE SERVICES OF A lady to keep house for a widower; home; pleasant; salary moderate to start with. Give phone, name, and address. Address T, box 177, TIMES OFFICE. 1

WANTED—OPERATORS ON POWER MAchines; also dressmakers for ladies' neckwear, experienced help preferred; good pay. BENJAMIN KAPLAN & CO., 117 Winston st.

WANTED—CHAMBERMAID, FIRST-CLASS for family hotel, in Westlake district; steady position. Give phone number if possible. Address HOUSEKEEPER, T. box 171, TIMES OFFICE.

WANTED—LADIES TO DO PIECE WORK at home, make our novelties, part or full time. Steady employment; pays $10 to $20 weekly. WOMAN'S NATIONAL ART EXCHANGE, 218 N. Broadway. x2

WANTED—5 WAITRESSES FOR RESTAUrants, cafes, hotels, etc., $25 to $30, found; also $10 week, experience, reference. CITY ASSOCIATION HOTEL AND RESTAURANT EMPLOYMENT AGENCY, 211½ W. Second st. x1

WANTED—AN EDUCATED FRENCH GOVerness, good musician, for Mexico. Write or call MRS. M. E. STEWART, 1302 Baldwin st., Los Angeles. 1

WANTED — FIRST CLASS SHIRT MAKER on tailor made shirts (female); steady position for right party. Address H. WIGAND, 1412 8th st., San Diego. x2

WANTED—TEACHERS MUST APpoint 2 for Nevada country schools immediately. BOYNTON'S TEACHERS' AGENCY, 525 Stimson Blk. 1

WANTED—LADIES FLORENTINE HAIRDRESSING COLLEGE, corner Broadway, entrance 227 Mercantile Place. See advertisement under "Instruction Course." 4

WANTED—LADIES TO MAKE CHRISTMAS fancy and pillow tops at home; experience unnecessary; steady work. Room 5, 618½ SOUTH SPRING. 4

WANTED—GIRL FOR GENERAL HOUSEwork, 3 in family, no washing, wages $25; references. 2151 W. 21ST ST. Tel. evenings, Home 72007.

WANTED — LADIES WISHING DEEP wrinkles, freckles, scars, smallpox pits removed, call MISS BALZER, 212 S. Broadway, room 1.

WANTED—GIRL TO ASSIST WITH HOUSEwork and take care of child 4 years old; good home for the right party. Call 1610 10TH ST. 1

WANTED—GIRL FOR GENERAL HOUSEwork in family of 3 adults; no washing. Call 1500 ST. ANDREW'S PLACE, Washington and Gramercy car.

WANTED—LADY WISHES REFINED LADY for companion in exchange for good home to right party. Take Hooper ave. car east, 916 LOS ANGELES.

WANTED—GIRL FOR GENERAL HOUSEwork; small family; seven-room bungalow, all on one floor. Address E, box 206, TIMES BRANCH OFFICE. 2

WANTED—EXPERIENCED GIRL FOR general housework, German or Swedish preferred; no washing; wages $30 per month. 401 BEACON ST. 2

WANTED—STENOGRAPHER, BEGINNERS $5 per week to start. Apply before 10 a.m. SMITH STENOGRAPHIC STUDIO, 206 San Fernando Bldg. 2

WANTED—LADY FITTER FOR ALTERation department on cloaks and suits; must be first-class. J. M. HALE CO., 345 S. Broadway. x1

WANTED—EXPERIENCED SALESWOMEN FOR HANDKERCHIEF DEPARTMENT. APPLY SUPERINTENDENT, BROADWAY DEPARTMENT STORE. x1

WANTED—SALESWOMEN FOR SILVERWARE DEPARTMENT. APPLY SUPERINTENDENT, BROADWAY DEPARTMENT STORE. x1

WANTED—A GIRL FOR GENERAL HOUSEwork; good wages. Apply 963 W. 20TH. 1

WANTED—CHOCOLATE DIPPER. WELLS CANDY CO., 447 South Spring. 2

WANTED—2 CHOCOLATE DIPPERS AND 2 chocolate packers. Apply 723 E. FIFTH. 1

WANTED—COMPETENT GIRL FOR GENeral housework. 842 GRAND VIEW ST. 1

WANTED—COMPETENT NURSE GIRL, about 15. 510 GERMAIN BLDG. 2

WANTED—LADY AGENT FOR HIGH-CLASS toilet preparations. PHONE 52317. 2

WANTED—RESTAURANT COOK FOR NEvada, 6th, free fare. 134 E. SECOND ST. 1

WANTED—Help, Male and Female.

WANTED—STENOGRAPHER, TYPEWRITer and book-keeper, able to speak German. Apply 218 CENTRAL BLDG.

WANTED — GIRL FOR COOKING AND general housework, city references; wages $25. Call 1703 HARVARD BLVD. x1

WANTED—LADIES AND GIRLS TO STAMP transfers on china; no brush work; easily learned. 334 MASON BLDG. 4

WANTED—COMPETENT GIRL FOR HOUSEwork in small family; good wages. 734 CORONADO ST. 2

WANTED—COOK FOR SMALL HOSPITAL out of town. $50. Room 510, 224 S. SPRING ST. 1

WANTED — EXPERIENCED SALESLADIES for holiday season. FIELD & WALTON, 338 S. Broadway.

WANTED—REFINED LADY TO HELP IN small family, more as companion; for good home. Address this S. FLOWER. 1

WANTED—LAUNDRESS, 3 DAYS IN the week, $1.25 per day. Call 1130 WEST ADAMS. 1

WANTED — FAIRLY COMPETENT GIRL for general housework; two in family; wages $30. PHONE 71812.

WANTED — A GIRL FOR GENERAL housework, 2 in family; no washing. Call 246 MAGNOLIA AVE. 2

WANTED—GRADUATE NURSE FOR OUT of town hospital. 451 GERMAIN BLDG. 1

WANTED—A YOUNG GIRL TO PACK candy in a factory; $5 per week. LEAVITT, 241 HILL. Main 5248.

WANTED—GIRL FOR LIGHT BOOK-KEEPing. Call at 108 N. MAIN ST. Short hours. 2

WANTED—TAILORESS, EXPERIENCED ON custom coats. Apply after 9 a.m., BANK & FOX, 223 W. 2nd. room 146. 2

WANTED—YOUNG LADY CASHIER AND telephone operator for hotel. Address P.O. BOX 614, Los Angeles. 1

WANTED — EXPERIENCED MANGLE girls and shakers. HOME LAUNDRY CO., 1151 West Temple. 1

WANTED—GIRL OR WOMAN TO HELP with housework; no children; no washing. 729 S. HILL. Main 5248. 1

WANTED—A YOUNG LADY ATTENDING school to assist in housework for room and board. 2289 W. 22ND ST. West 2730. 1

WANTED — A WILLING, EXPERIENCED waitress for small restaurant. PHONE 31192.

WANTED—A GIRL FOR LIGHT HOUSEwork and good home. Apply at 553 S. MAIN.

WANTED—COMPETENT COOK; MUST BE first-class, with references; good wages. Call before 10 a.m., 2206 S. FIGUEROA ST. x3

WANTED — ALTERATION HANDS ON women's garments. Apply SUPERINTENDENT, Broadway Dept. Store. 1

WANTED—YOUNG LADY, EXPERIENCED in office work. Apply SUPT., Parmelee-Dohrmann Co., 436 S. Broadway. 1

WANTED—A GIRL TO ASSIST IN HOUSEwork, will give good home; wages $15. Apply 1 to 3 p.m., 1 WINFIELD ST., Phone 4996.

WANTED—LADY SOLICITORS FOR POPULAR exclusive ARTICLE. Big commission. 321 CENTRAL BLDG. 1

WANTED—EXPERIENCED WOMAN FOR cash ticket in confection department. Apply at ISRAEL'S, Pasadena, Cal.

WANTED — EXPERIENCED JACKET hands; good wages. Apply SWELLDOM, 421½ Broadway. x1

WANTED — SEAMSTRESS WHO CAN sew on fine white clothes; no other need answer. Address S, box 144, TIMES OFFICE. 2

WANTED—WRAPPERS AND CASHIERS, over 18 years of age. JACOBY BROS. x1

WANTED—Help, Male and Female.

Boys and girls for messenger work. Apply Superintendent, BULLOCK'S, before 10 a.m.

WANTED—ALL COLORED. WOMEN DOmestics, cooks, waitresses, chamber maids, laundress, second girls, nurse girls, from $15 to $40 month; men cooks, restaurants, cafes, hotels, porters, waiters, laborers, mechanics. If you want work call and see me. If you have work for all of YOUR PEOPLE EMPLOYMENT BUREAU, 211 E. Second st. Broadway 2106. A2379. 4

WANTED — AT ONCE EXPERIENCED operators on ladies' skirts (others need not apply). Wages from $18 to $18 per week, or piece work; steady job for experienced help. ROSENTHAL & SALZMAN, 730 S. Broadway.

WANTED — LADY OR GENTLEMAN WHO can play piano and sing illustrated songs; a new picture theater. Call today after 3 p.m. 251 ALLESANDRO ST., Temple Block car, Hill st., L. A.

WANTED — POSITION CHAUFFEUR BY single man, Swedish, strictly sober and reliable; accustomed to city; best of references. Address S, box 134, TIMES OFFICE. 1

WANTED—POSITION AS ASSISTANT book-keeper; fine penman; good reference. Phone Home 2668, ask for W. L. JONES, Address 676 S. Park ave.

WANTED—AMBITIOUS YOUNG MAN, 23

Classified Liners.

WANTED—
Partners.

TED—STEADY, RELIABLE MAN TO
CHASE HALF INTEREST IN HIGH
DE CAFE AND CONFECTIONERY.
T HANDLE CASH AND ACT AS MAN-
ER FOR SAME, AS PRESENT OWNER
OBLIGED TO BE AWAY PART OF
ME. ELEGANT EQUIPMENT; OUTSIDE
OWN. BOOKS OPEN. $1500 REQUIRED.
O AGENTS. ADDRESS N, BOX 46, TIMES
FFICE. x²

ANTED — PARTNER IN ENTERPRISE
who can furnish $1500 needed for steam
ant and to complete equipment on property.
nusual chance to secure interest offering
rge and steady returns, besides increasing
lue of entire property. Address S, box
TIMES OFFICE. 1

ANTED—LIVE MAN HAS FORTUNE-
making proposition; a most unusual chance
home widen-wake and nervy man who can
ore about $1000; ought to make 50 for 1 in
months. Address S, box 192, TIMES OF-
ICE. 1

ANTED—INCREASE OF BUSINESS COM-
pels me to take a partner; will sell a half
terest in my plumbing, pipe-fitting and sec-
nd-hand furniture store. Apply in person,
DUANE ST., cor. Alesandro, Edendale. 2

ANTED — EXPERIENCED GARDENER
nd nurseryman to start nursery with me on
0 acres in city; good chance for right party;
o cash. Call 5046 WESTERN AVE.

ANTED—PARTNER. A LIVE ONE WITH
ittle cash; no chances; investigate. PHONE
TEMPLE. 2

WANTED—
Rooms With Board.

ANTED—YOUNG WOMAN VOCALIST OF
ide experience; will give daily lessons in
change for room and board. Professional,
28, TIMES BRANCH OFFICE. 1

ANTED — ROOM AND BOARD IN A
uiet family by elderly woman; must be
ear to Harvard School. WEST 4883. 1

WANTED—
Work by the Day.

TED—DRESSMAKING, REMODELING,
hallenging the day; satisfaction
nteed. Phone WEST 5809. 2

TED—WASHING TO TAKE HOME FOR
ne or women. Phone SOUTH 1606. 2

TED — BY HALF DAY, WASHING
d cleaning. 'PHONE 21730. 2

WANTED—
Houses.

ANTED—IF YOU HAVE HOUSES TO
ent or property for sale to first-class colored
enants, list it with J. W. COLEMAN, 211
st 2nd st. Bdwy. 2106. A3873. 2

ANTED—REFINED COUPLE WILL CARE
r furnished house during absence of own-
. Address 4K, box 137, TIMES OFFICE. 2

WANTED—
Rooms.

ANTED—TWO ROOMS, FURNISHED OR
furnished for housekeeping; give location
price wanted when answering. Address
box 207, TIMES BRANCH OFFICE. 1

WANTED—
To Rent.

ANTED — COUPLE WITH ONE CHILD
ants small furnished modern bungalow;
take for year or more; will pay low
nly, but take first-class care of prop-
as part rental. must be close to business
r; answer, giving location and how to
ere. Address S, box 134, TIMES OF-
ICE. 1

ANTED — FURNISHED HOME IN WIL-
hire district, 7 rooms; must be first-class
es are particular people, and wish to
permanently. P. O. BOX 346, Ocean
ark. x²

ANTED — TO RENT, UNFURNISHED
ouse of 8 to 10 rooms, in Westlake district,
to Ocean View ave. and Alvarado. Will
od rental. Ring up PHONE 51741. 1

ANTED—FURNISHED FLAT OR APART-
ent, three to five rooms, close in, A No.
d 4332, after 6 p.m. or address P. O.
ox STATION C, CITY. x1

ANTED—STEADY YOUNG
ent with or without desk for real
Address T, box 132, TIMES OFFICE. x2

ANTED—SITUATION, GENERAL HE
ork; small family. PHONE MAIN 4628. 1

ANTED—SITUATION TO TAKE CHI
o nurse or sewing. 'Phone
MRS. THOMPSON. x²

ANTED—FURNISHED HOUSE, SIX TO
ight rooms; will purchase furniture if
ice; small family of adults. Address E, box 156, TIMES BRANCH
FFICE.

ANTED—WOMAN WANTS WASHE
ome; satisfaction guar
H. L. MILLER & CO., 414 W. Seventh.

ANTED—SITUATION, BY A 16-YEAR
erman girl, 322 WEST 16TH ST.

ANTED—SITUATION AS HOUSEKEEP
r; general housework by mo
ANTED—PARTNER. A LIVE ONE WITH
ittle cash; no chances; investigate. PHONE
TEMPLE. 2

WANTED—
Situations, Male and Female

ANTED — QUICK SERVICE. ALL
ored. If you want both in and
that can be obtained on short notice ring up
the office of the COLORED
MAN'S EMPLOYMENT OFFICE. 311 E.
Broadway. A3879.

ANTED—JAPANESE COUPLE WA
position in city, man take care of
n in kitchen, wife work at
housework. K. ISETANI, 227 N.
Broadway. Phone Broadway 4716.

ANTED—MAN AND WIFE,
ook and helper want position
ountry hotel, cooking or housework;
ell to do. Phone 11175; M
ANTED—BY RELIABLE MAN AND DAUG
ompetent cook and maid, hotel or
ivate home. Phone A6693; MAIN 1695.

ANTED—DAY WORK, WASHING, I
house cleaning by experienced
oman; MAIN 5108. Swedish and

ANTED—POSITION BY REFINED W
ompetent and
oman as housekeeper and com
ompanion; reference. Address K, box
TIMES BRANCH OFFICE.

ANTED—LADY WANTS POSITIO
ousekeeper, or all around work in
ome hotel. Room 9, 640 S. OLIVE ST.

ANTED—COMPETENT SWEDISH W
ousework; reference
ANTED—COMPETENT AGENTS
ew combination life, accident and health
surance policies; sold on sight. Call
acific Mutual Life Ins. Co., Suite
8, 600-602 Douglas Bldg.
ANTED—AGENTS TO SELL OUR
ew Representatives making
0 a month. Call at
building life insura. Call or
RUSSELL, JR., 202 Hous
ath and Olive sts., Los Angeles.

ANTED—AGENTS FOR PHO
$10.00 to $25.000; part good
and balance cash. I have
ew 1910 INGRAHAM ST. Home 52092.
Phone A1221.

TO PURCHASE THE BEST
ainable for $2000 to $5000, or
$100 to $1000, lowest price; full
s S, box 165, TIMES OF-
ICE.

SPOT CASH, LOW-PRIC-
only decided bargain con-
MATTHEWS & MAT-
ers, Salem, Or.

OR TWO LOTS; WILL
second and deed. Bayside
$450 once. 51960, TEMPLE
1

LOT AT ONCE FOR
, by owner, special
proposition in town. Box
STUDIO, 224 South Main.

TED—PRINTING KILLS
andle mentioning office and
ddress H.H. box 20,
TIMES OFFICE.

URCHASE CLOSE-IN HUSI-
description and lowest
box 362, TIMES OFFICE.

OME PARTIES COMING
Send us a description
special line to suit you;
ed 8 and 12 a.m. at 1008 S.
ICE.

URCHASE A 10 OR 12-ROOM
ntral; give lowest cash
box 160, TIMES OFFICE.

ARD LOTS AND CASH
Groves, located near
J. L. FOOTE, 235
Broadway 4628.

ACREAGE BETWEEN
Give full particu-
only. Address E, box
TIMES OFFICE.

SOUTHWEST, AS PART
or 10-room home.
Phone 52476.

HOUSE WITH US
TILE REALTY CO.,
Broadway.

SALE—LIST YOURS
Hellman Bldg. x²

WANTED—
To Purchase, Real Estate.

WANTED—FOR ALL CASH
CLOSE-IN INCOME OR SEMI-BUSINESS.
Will pay spot cash for genuine bargain,
north of 16th st., between Main and Figueroa,
up to $20,000. Want something with sufficient
income to carry the property. Will make quick
deal if under market.
THOS. C. BUNDY & CO.,
F4898, Main 8262. 405 S. Hill st.

WANTED—
Have cash customer for 50 to 100 feet front-
age between Main and Figueroa and Fifth
and Washington. If you have property in this
district you wish to sell and will make the
right figure, we can turn same very quickly.
F4738. YOUNG INVESTMENT COMPANY,
Main 7252. UNION TRUST BLDG.

WANTED — PROPERTY ON OLIVE ST.
north of Pico. Address E, box 151, TIMES
OFFICE. x1

WANTED—
To Purchase, Miscellaneous.

WANTED—OLD CLOTHING—
WANTED—OLD FURNITURE.
WANTED—OLD STOVES.
WANTED—OLD BOOKS.
WE BUY ANY OLD THING YOU DON'T
WANT—ONE PIECE OR A HOUSE FULL,
SUCH AS SECOND-HAND LADIES' AND
GENTS' CLOTHING, SHOES, HATS, FUR-
NITURE, CARPETS, STOVES, CROCKERY,
GLASSWARE, BRIC-A-BRAC, TRUNKS, VA-
LISES, BEDDING, GOLD, SILVER,
BRASS, COPPER, MUSICAL INSTRUMENTS,
TOOLS OF ALL KINDS, HAIR COMBINGS.
ORDERS WILL RECEIVE
PROMPT ATTENTION.
PHONE WEST 6136; HOME 24492. 1

WANTED—YOU TO KNOW
WE POSITIVELY PAY
MORE THAN ANY ONE ELSE
FOR
LADIES' AND GENTLEMEN'S
GOOD SECOND-HAND CLOTHING,
TRUNKS, VALISES, BEDDING,
FURNITURE, CARPETS, CHINA,
BRIC-A-BRAC, OLD GOLD AND SILVER,
CUTLERY, REVOLVERS AND
ALL MANNER OF SPORTING GOODS.
ALL CALLS,
CITY AND SUBURBAN,
WILL RECEIVE PROMPT ATTENTION.
'PHONES A3887. MAIN 2887. 1

WANTED — WE PAY MORE CASH FOR
furniture, household goods, merchandise, etc.
than any firm in the city; any quantity. Also
sell on commission, cash advanced on con-
signments. Largest and oldest established auc-
tion house in California. RHOADES & HULL,
auctioneers, 830-32 S. Main st. 'Phone F1259,
Main 1259.

WANTED — IF YOU WANT TO REALIZE
highest possible price for your furniture or
merchandise, either on commission or spot
cash, call or telephone REED & HAMMOND,
257-259 S. Larga. Fines auction-rooms in Cal-
ifornia. We sell anything. Bdwy. 2560, F2545.

WANTED—
COLYEAR'S,
549-551 S. MAIN.
We pay one-third more than others for
household goods, one piece or houseful. Phone
us. HOME F2211; MAIN 2117.

WANTED—
JAMES COLGAN & CO.,
L. A. largest second-hand store.
711-713-715 S. SPRING ST.
Highest price paid for any amount of house-
hold and office furniture. MAIN 2065, F2065.

WANTED — SELL OR EXCHANGE YOUR
old furniture. We have thousands of cus-
tomers waiting to buy it. 'Phone us. Main
1317. Home F2317. COLYEAR FURNITURE
CO., 539-551 S. Main.

WANTED — AT THE SHARP ARROW
Agency, some good second-hand cars in
first-class shape, late models at once bring
them in and get your money at 952 S. MAIN
ST.

WANTED — DIAMONDS, ANTIQUE JEW-
elry, old gold, spot cash; no red tape. High-
est prices. S. S. SCHEPPS, 423 S. Broadway.

WANTED—
LEVY'S, 329 S. SPRING.
Highest prices paid for furniture, rugs,
stoves, office fixtures. Broadway 1791.

WANTED—TO BUY YOUR HOME OR OF-
fice furniture, showcases, etc.; highest price;
cash or exchange. SKEELS BROS., 911 S.
Main. Phone A3891, Main 2891.

WANTED — TO PURCHASE ON TERMS,
gentleman's diamond ring, about 1½ carat.
Address, giving terms, S, box 24, TIMES OF-
FICE. 1

WANTED — DIAMONDS; PAY HIGHEST
cash price; get our offer; fair, polite treat-
ment. H. K. MUSSER, 432 O. T. Johnson Bldg.

WANTED—HIGHEST CASH PRICE PAID
for household goods of every description;
any amount. L. A. AUCTION AND COM.
CO., F1718, Broadway 1607.

WANTED—DIAMONDS, OLD GOLD, JEW-
elry; highest price and a fair deal. H. B.
CROUCH, mfg. jeweler, 555 S. Broadway.

WANTED—TOP PRICES PAID FOR MEN'S
SECOND-HAND CLOTHING. 965 SOUTH
SPRING. MAIN 4624, F7309.

WANTED—ANTIQUE JEWELRY, SILVER-
ware, English plate, laces, old prints, paint-
ings, bric-a-brac, etc., at 614 W. 6TH ST.

WANTED—LADIES' AND GENTLEMEN'S
second-hand clothing; highest prices paid.
WEST 6196, HOME 24082.

WANTED—TWO RAILROAD TICKETS TO
Chicago, man and wife; give description.
Address N, box 113, TIMES OFFICE. 1

WANTED — SMALL FIRE PROOF SAFE;
must have book space of 15x18x24. Call
HOME 21402.

WANTED—HIGHEST PRICES PAID FOR
all kinds furniture, 644 S. Main. Phone F5399.

WANTED—LADIES', GENT'S CLOTHING.
High price. 516 S. SPRING. M. 2297. F5399.

WANTED—DIAMONDS, JEWELRY, ETC.;
pay cash; get my offer; fair dealing. H. T.
REID, 242 S. Broadway, room 122. Main 42.

WANTED—CASH PAID FOR FEATHER
beds. 753 SAN PEDRO. Main 1168. Home
F5043.

WANTED—DIAMONDS, PAY HIGHER
prices than others. 424 S. Bdwy. Room 202.

WANTED—FEATHER BEDS; PAY 6c TO 45c
each. 'PHONE F7066.

WANTED—
Miscellaneous.

WANTED—A MACHINIST OR COMPANY
to furnish material and construct one or
more models for interest in patent. Address
R. N. LAWRENCE, city.

WANTED—TINTING, $2 PER ROOM; ALSO
painting work; guaranteed. PHONE 22378.

WANTED — PAPERING, $2.75 A ROOM,
tinting, $1.25; painting equally as cheap. Tel.
West 5603, 1817 S. BONNIE BRAE.

WANTED—MOVING PICTURE MACHINE;
will give clear lot near Redondo. Address
S, box 164, TIMES OFFICE.

WANTED—PAINTING, PAPERING, TINT-
ing and general jobbing. 'PHONE 22031.

WANTED—BUTLER BROS., PAINTING AND
paper hanging. 'PHONE EAST 3290.

TO LET—
Furnished Rooms.

TO LET — LOWER FLOOR OF HOUSE, 4
rooms, complete for housekeeping; piano, gas
range; walking distance. 1141 S. HOPE. F7202.

TO LET—THE KONETA, 1214½ N. BROAD-
way. Nice sunny rooms, $2 a room and
up. Centrally located, near The Times Of-
fice. PHONE F2301.

TO LET—LARGE TASTEFULLY FURNISH-
ed front, also sunny back rooms, in beauti-
ful neighborhood, close in; walking distance;
different car lines. 1106 W. 8TH ST.

TO LET — ROOMS NEAR FOURTH AND
Broadway, St. Ellen Hotel, 317½ W. Fourth
st.; hot and cold water in all rooms, free
baths, electric light, $2.50 up.

TO LET—ELEGANTLY FURNISHED ROOMS
in handsome home, grate, conveniences,
garage. Westlake district, refined people only.
1034 INGRAHAM ST. Home 52092.

TO LET—THREE DESIRABLE, CONNECT-
ing, well furnished housekeeping rooms,
choice location, close in. 921 VALENCIA ST.
West 9th st. car.

TO LET — $1.50 WEEKLY; LARGE SUNNY
rooms, well furnished, clean; in rear 203
E. NINTH ST. Also 1112 E. SEVENTH ST.

TO LET—ELEGANT NEW, FURNISHED
front room, heated, $2.50 week; near Court-
house. 426 NORTH HILL.

TO LET—PART OF 6-ROOM FURNISHED
bungalow to 1 or 2 ladies or gentleman and
wife; no children. PHONE 21863.

TO LET—NEWLY FURNISHED SUNNY
south exposed bachelor apartments, $2 to $3
week. 415½ S. FLOWER.

TO LET—WESTLAKE DISTRICT, 3 ROOMS,
furnished for light housekeeping, in modern
house, $18 month. 1412 W. 8TH ST.

TO LET—RIGHT IN THE BUSINESS CEN-
ter, 341½ S. Spring, clean bedrooms, 50 cents
per $3 week up. WHITE HOUSE HOTEL.

TO LET — NICELY FURNISHED ROOM,
bright and cheery, in a private home. For
particulars, ring up 23967.

TO LET—3 NICE HOUSEKEEPING ROOMS,
close in, man and wife preferred; no other
roomers. 823 S. FLOWER.

TO LET—NEWLY FURNISHED ROOMS, $2
a week and up; one front suite, modern, $3.
325½ S. SPRING.

TO LET—NICE LARGE SUNNY FRONT
room, close in, $8 per month. 604 COURT
ST.

TO LET—2 LARGE, NEWLY FURNISHED
front bedrooms, for business center, hill
section. 728 W. SECOND. F5134.

TO LET—LARGE, SUNNY FRONT ROOM,
furnished, with 2 beds, for 2 men; nice loca-
tion; cheap rent. 665 E. 18TH, near Maple.

TO LET—$1.25 UP WEEK EACH, HOUSE-
keeping rooms, furnished, bath. 543 E.
PICO.

TO LET — DESK ROOM IN FRONT OF
postoffice; use of 'phone. 61405. Can put in
Sunset if needed. 700 S. GRAND. 6

TO LET—1006 S. HOPE ST., NICE FUR-
nished rooms for light housekeeping. 2

TO LET—
Furnished Rooms.

TO LET — $15 TO $20 MONTHLY, ELE-
gantly furnished rooms or en suite, privi-
lege of housekeeping. Just opened; sun parlor, roof garden; superb location; 2 car lines.
THE MARENGO, 944 Francisco st. W. 9th
st. car. Phone 21805. x²

TO LET—2 NICELY FURNISHED FRONT
rooms, single or en suite; bath, gas, elec-
tricity and phone. No housekeeping; walk-
ing distance; excellent car service; rates rea-
sonable. 1206 S. FLOWER ST. Home F2024.

TO LET—YOUNG MEN IF YOU WANT A
nice clean room from $2 to $5 week, where
you can have a good social time every even-
ing, come to THE JEFFERSON, 423½ S.
Spring.

TO LET — FURNISHED, $16; 2 LARGE
rooms, pantry, sink, private bath, also 6-
room house, modern, unfurnished, $15. High-
land Park. Phone 23565. 413 AVENUE 57.

TO LET—HANDSOMELY FURNISHED
rooms with board, private residence, 932
Beacon street, unusual accommodations,
gentleman preferred. PHONE 51176. x²

TO LET—NEW HOUSE, BRIGHT, OUTSIDE
rooms, housekeeping and single, $1.50 to $4;
hot bath, laundry; walking distance; cars di-
rect to depots. TEN EYCK, 111 S. Figueroa.

TO LET—NICELY FURNISHED SUNNY 2-
room housekeeping suite, private bath and
toilet. 1014 COLTON ST. Also 3-room cottage
in rear; all very reasonable. 'Phone F2377.

TO LET—FURNISHED ROOMS, $5 NEWLY
furnished rooms, running water, modern, $2
per week, 50c a day. 347 S. LOS ANGELES
ST. 'Phone A7461. x²

TO LET—IN THE WEST ADAMS DISTRICT,
unusually well furnished room, in private
home; meals if desired. Rent $8 month. 1744
W. 23RD ST. Phone 51744. 1

TO LET — MODERN OUTSIDE ROOMS;
reasonable. 921 S. OLIVE. x²

TO LET—
Unfurnished Rooms.

TO LET — CLOSE IN, 2 AND 3-ROOM,
clean, neatly furnished housekeeping suites;
side entrance; gas, electricity, bath. $10 and
$13 per month. 220 S. BUNKER HILL AVE. 1

TO LET—
Flats.

TO LET — 5-ROOM UPPER FLAT, BUILT
for and occupied by owner, but owing to
being out of the city most of the time would
like to retain one room and rent balance.
Would leave hall carpets, gas range and win-
dow drapes; has hardwood floors and all mod-
ern improvements; everything the best. If
you are looking for a pleasant home and will-
ing to pay $25 per month, address R, box 4,
TIMES OFFICE. Adults only. Washington
st. car line. 1

TO LET—NEW MODERN FLATS.
817—6-room flat, 1142 Lakeshore ave.
819—6-room flat, 1138 Lakeshore ave.
822—4-room flat, 1134 Lakeshore ave.
825—4-room flat, 1134 Lakeshore ave.
All near Echo Park, Hollywood or Edendale
cars, 10 minutes to 6th and Hill; 15 min-
utes to 6th and Main. BRAINERD, 913 Cen-
tral Bldg. F1622; Main 251.

TO LET—NEW 4-ROOM FLAT, BESIDES
bathroom, all modern improvements, very
pretty and convenient; only $35; also large 6-
room flat and bathroom, all modern improve-
ments; only $50. 1140 and 1144 HARVARD
BLVD. 2 minutes to cars, 15 minutes to
Broadway. Phone Temple 275; Home 54119.
Open. x1

TO LET—STORK FLATS.
For newly married or families with chil-
dren only; four rooms, bath, electric light,
gas, hot and cold water; also four-room rear
cottage; gas and electric light; small bill
cottage, three rooms, bath, summer kitchen,
furnished or unfurnished; midst of orange
trees. Apply T, box 134, TIMES OFFICE.

TO LET — 6-ROOM FLAT ON 2D FLOOR;
2 flats in building; hard floor, beamed ceil-
ings, white enameled bath and bedrooms;
man and lady only; $25; also large 5-room
flat and bathroom, all modern improve-
ments; only $30. 240 and 244 HARVARD
BLVD. 2 minutes to cars, 15 minutes to
Broadway. Phone Temple 275; Home 54119.
Open. x1

TO LET — TO ADULTS, ELEGANT NEW
sunny flats, 5, 6 and 7 rooms, half block
north of Westlake Park and 5 car lines, all
floors hardwood or woodstone; wall beds, side-
boards, bookcases, mirrors, arc and plate
glass; improved heating. 611 CORONADO ST.
Phone 51562.

TO LET—CLOSE-IN, FIRST-CLASS 4 AND
5-room flats in a healthy and respectable
neighborhood; from $10 to $12.50; 5-cent
car fare to pay. 'Phone A1734. Call between
11 and 12 a.m., and 3 and 4 p.m. HUBBELL
INVESTMENT CO., 502 Bullard Blk.

TO LET—UNFURNISHED, SEE THE HAND-
some new, modern, artistic 5 and 6-room
flats, 2101 BONSALLO AVE., near St. James
Park and Chester pl. cars. Rent $45 to $60, in-
cluding heat and water. Keys on premises. 5

TO LET— NICE AND CLEAN 4 AND 5-
room flats, hot water heater, gas and elec-
tricity, bath, linen. Can't be beat for the
money. 615 and 614 Cor. DOWNEY AVE.
& JOHNSON ST.

TO LET—BEAUTIFUL, SUNNY, MODERN
flat, 6 rooms, in choice neighborhood; hard-
wood floors; high ground; furnace heat; fine
view. 224 SOUTH WESTLAKE AVE. 2

TO LET—5-ROOM FLAT, MODERN, CLOSE
in, N. W. corner First and Figueroa sts.;
rent $12.50, water free. 505 W. First st.
OWNER, 218 E. Fourth st. x2

TO LET—7 SUNNY UNFURNISHED ROOMS
and 2 sunny unfurnished with bath; both ar-
ranged for housekeeping; 2 blocks from 1st
and Broadway. 107 N. OLIVE.

TO LET—$22.50; ELEGANT THREE-ROOM
flat; (flooded with sunshine) wall beds, rugs,
table, all modern utilities. 415½ S. HILL. x²

TO LET—$20; NEW 4-ROOM FLATS;
flooded with sunshine, 2 wall beds. 1343
CROWN HILL. 'Phone 53291. x²

TO LET—REASONABLE, MODERN SIX-
room sunny flat, second floor. Apply owner,
Phone WEST 5042.

TO LET—4 ROOMS, FRONT SECOND
floor, close in, good neighborhood, 1236 W.
4TH ST.

TO LET—$15, 4 ROOM FLAT, SEPARATE
bath, walking distance. 111 W. 14TH ST.

TO LET—WHY PAY CAR FARE? NEW,
sunny upper 7-room flat, 420 N. Hill, door
opens, low rent. M. F. MILLER, Times.

TO LET—A SUNNY 5-ROOM FLAT AT 151
WEST 14TH ST.

TO LET—6-ROOM MODERN FLAT, LOW
rent, fine location, 1637 S. FLOWER.

TO LET—LOWER 5-ROOM MODERN FLAT,
close in; adults only. 920 VALENCIA

TO LET—
Furnished Flats.

TO LET—A DANDY 4-ROOM FLAT ON
NUMBER 217 S. ST. LOUIS STREET; IT'S
ALL NEWLY FURNISHED AND HAS
LATEST MODERN EQUIPMENTS IN EV-
ERY WAY; A GOOD NEIGHBORHOOD
AND HANDY TO TWO CAR LINES; THIS
IS A SNAP; ONLY $20 PER MONTH AND
WATER IS PAID. APPLY 225 S. ST. LOUIS
ST. OR PHONE BOYLE 1267.

TO LET—NICELY FURNISHED FLAT, 2
flats in building, with or without piano; 5
rooms, 2 bedrooms, parlor, dining-room, kitch-
en, hall and porches, all on first floor; lawn,
trees. BRAINERD, 912 Central Bldg. F1622,
Main 251.

TO LET—NICELY FURNISHED 5-ROOM
flat (piano); on first floor; 2 flats in build-
ing, front and rear yard; trees, flowers; good
neighborhood; S. Hope, near Pico. Rent $25.
BRAINERD, 912 Central Bldg. F1622, Main
251.

TO LET—FURNISHED FOR A SMALL
family of adults only, new modern upper 4-
room sunny flat; large front and back porches;
rent $30 per month. 1816 NEW HAMPSHIRE.

TO LET—GARVANZA, 3-ROOM, KITCHEN
and bath, modern sunny flat, large yard
and very desirable. 2071½ N. AVE. 65. No
animals or pianos. Key at 206 N. AVE. 66,
cor. Pinehurst. 2

TO LET—FURNISHED FLAT OF 5 ROOMS,
all improvements, 1646 SHATTO ST. Take
W. Seventh st. car to Union. Westlake dis-
trict.

TO LET — THREE-ROOM FURNISHED
flat and bath, $25; water, gas and laundry
free. 1232½ W. NINTH ST. Broadway 3982.

TO LET—FURNISHED, 4 ROOMS, ALCOVE,
upper cottage flat, bath, screen porch, gas,
electric lights; no children. 816½ W. 11TH
ST.

TO LET — LOWER FLOOR OF HOUSE, 4
rooms, complete for housekeeping; piano, gas
range; walking distance. 1141 S. HOPE. F7202.

TO LET—BEST FURNISHED 5-ROOM FLAT
in the Westlake district for $32.50 per month.
1805 ORANGE ST. 'Phone Main 3706.

TO LET — FURNISHED, LOWER 4-ROOM
flat, with barn. Inquire 1543 W. 11TH ST.
No children.

TO LET—NICE FURNISHED UPPER FLAT,
1 block from Westlake Park. Inquire 2222
W. 5TH ST.

TO LET—COTTAGE FLAT, 5 ROOMS,
nicely furnished, only $18. 932 CROCKER
ST.

TO LET—4-ROOM MODERN FLAT, FUR-
nished, $30; no children. 344 S. HOPE. 1

TO LET—
Apartments Furnished. And Unfurnished.

TO LET—THE ALBERTON, FURNISHED 3
and 5-room housekeeping apartments, just
opened. 1709 GRIFFITH AVE. 6

TO LET—2 AND 3-ROOM UNFURNISHED
apartments, $10 up, very close in. 430 N.
HILL, opp. High School; door open.

TO LET—NEW, MODERN UPPER MISSION
flat, hardwood floors, all conveniences. Call
649 SOUTH BONNIE BRAE.

TO LET—NORTHWEST APARTMENTS, 527
N. Beaudry: 2 and 3-room suites. Modern.
Reasonable, close in, large rooms. A5522.

TO LET — PICO APARTMENTS, 614½ W.
PICO, nicely furnished 2 and 3-room house-
keeping apartments; walking distance. 3

TO LET—NEW MODERN FURNISHED UP-
per mission flat, hardwood floors, all conven-
iences. Call 669 S. BONNIE BRAE. x²

TO LET—
Apartments Furnished. And Unfurnished.

TO LET—MODERN APARTMENTS FUR-
nished complete, especially ventilated, home-
like convenient arrangements, large grounds,
flowers, birds. WE CAN LOCATE YOU
where YOU WILL BE SUITED.
844—1023 W. First st., for couples, DENVER
847—1117 W. 1st st., 2 double beds, GOLETA
811—1123 W. First st., fine view, MICHIGAN
814—1137 W. 1st st., splendid rms., LUCERNE
810—1141 W. 1st., beautiful view, ST. LOUIS
814—304 N. Fremont, large grounds, GENEVA
817—312 N. Fremont, 3 rooms, HELVETIA
844—318 N. Fremont, 2 double beds, RAMONA
816—322 N. Fremont, 2 double beds, GAVIOTA
812—911 Diamond, very neat, PORTLAND
820—1126 Mignonette st., OAKLAND
810—812 W. Fourth, private baths, SEATTLE
832—1232 S. Figueroa, very close in, TACOMA
815—344 S. Figueroa, ROOSEVELT
825—150 N. Beaudry, verandas, CHICAGO
811—1020 Colton st., large rooms, FLORENCE
810—1062 E. Ninth, very fine, BOSTON
810—1015 E. 9th, very desirable, NEW YORK
810—836 Crocker st., for couples, PITTSBURG
812—712 Ceres ave., ALHAMBRA
835—241 Francisco, just opened, MARENGO
800—1134 W. 7th, special service, PARK
Room 211, 257 S. Broadway. A5483. Main 2945.
Branch office, 1017 W. First. x²

TO LET—AT REDUCED WINTER RATES,
new, modern, sunny, furnished apartments,
each with private bath and telephone; glass
porches, sun parlor and every convenience
for surf bathing. See the SMITH APART-
MENTS at Ocean Park before locating.
Ocean Park has plenty of attractions, even
temperature and is only 1 minutes from Los
Angeles.
We also have a few nice cottages, fur-
nished with every modern conveniences, to
rent by the month at reasonable rates.
SMITH REALTY CO.,
130 Pier ave., Ocean Park.
Home 643, Sunset 4301.

TO LET—
THE SAN DONA.
Exclusive, large, sunny apartments, artis-
tically furnished, every suite a corner; large
cuisine kitchens, walking distance to Broad-
way and Westlake Park. These apartments
are just as advertised, are kept clean and
new and will be like home to you. Reason-
able rates. Take any Westlake Park car on
Broadway, get off at Whittier. 1406 W. 7TH.

TO LET—
PARK APARTMENTS.
HIGHEST-CLASS 3-ROOM APARTMENTS.
EXQUISITELY FURNISHED.
PRIVATE 'PHONES.
EXTENSIVE PRIVATE GROUNDS.
SIGHTLY LOCATION.
SUN PARLOR AND ROOF GARDEN.
x² 1134 W. 7TH ST. 'PHONE 54305.

TO LET—
SEATTLE APARTMENTS,
617 W. Fourth st.
PRIVATE BATHS.
$16—MONTHLY—$16
Just right for couples.
WHY PAY CAR FARE?
Modern, convenient, close in. x²

TO LET—
PORTLAND APARTMENTS,
COSIEST AND NEATEST
APARTMENTS
A LITTLE HOME, COMPLETE.
MONTHLY—$12—$12—$12—MONTHLY.
911 DIAMOND ST.
WHY PAY CAR FARE? x²

TO LET—
ST. MARTIN'S APARTMENTS
PHONE 61763. CLOSE IN.
681 Kip street, 1 block west of Figueroa
and ¼ block north of 7th, housekeeping 2, 3
and 4-room suites and sunny desirable single
rooms. Large sunny porch and pleasant par-
lor. 1

TO LET—ELEGANT FURNISHED THREE-
room apartment, with private bath, private
dressing-room, which can be used for bedroom;
has furnace heat, hot water, laundry trays
and all the conveniences; large balcony; faces
east and south; choicest apartment in city.
Take 11th st. car to 1417 BURLINGTON AVE.
'Phone 51351.

TO LET—AT OCEAN PARK, MARINE APTS.
New, modern, up-to-date apartments, 2 and
3 rooms, private bath for each. Elegantly fur-
nished for housekeeping; just completed and
one of the best-appointed apartments in South-
ern California. Rents very low. Located on
MARINE ST. AND SPEEDWAY. x²

TO LET — THE WESTMINSTER APART-
ments, elegantly furnished, 2 and 3 rooms,
steam heated, and every modern convenience;
$15 to $20 per month; 4 minutes from Los An-
geles commutation tickets, 25 cents round
trip, at Venice. 300 feet from the Ocean.
Westminster ave.

TO LET—THE LOUVRE APARTMENTS, 606
East Washington st., 2 and 3-room suites;
40 apartments with 40 private bathrooms,
steam heat, free water, roof garden, free
phone in every apartment. All new and mod-
ern. L. M. BALLOU, Mgr., South 1294, 24742.

TO LET—
CAMBRIA-UNION APARTMENTS,
726 South Union Ave.
Are the best in the city.
Any Westlake car line.
Phones—54213; Main 466. x²

TO LET—
GIBSON APARTMENTS.
Elegantly furnished housekeeping rooms,
all outside, sunny; strictly modern. Prices
reasonable. COR. OF 4TH AND HOPE.
Phone 10762. 6

TO LET—646 S. HILL, THE PERCIVAL.
Furnished apartments in largest and most
perfectly appointed apartment-house in the
West; single or en suite, with or without pri-
vate baths and buffet kitchen; amusement hall,
roof garden. Exceptional location.

TO LET—$15 TO $20 MONTHLY, ELEGANT-
ly furnished rooms, or en suite, privilege of
housekeeping. 1187 PARK AVE. SUN PAR-
LOR, ROOF GARDEN; superb location; 2 car
lines. THE MARENGO, 944 Francisco st.
W. Ninth-st. car. Phone 21805. x²

TO LET—$20; NEW 4-ROOM FLATS;
flooded with sunshine, 2 wall beds. 1343
CROWN HILL. 'Phone 53291. x²

TO LET—CROCKER ST. NEW 2-story fireproof brick
building, 2, 3 and 4-room apartments, com-
pletely furnished; $2.50 and up per week Elec-
tricity, bath and laundry free. 'Phone F1796.

TO LET — WILSON APARTMENTS, MON-
rovia; housekeeping, three rooms, private
bath, modern conveniences; just like home.
Address A. W. GOODELL, 402 Charlotte ave.,
Monrovia. Home phone Green 139. 1

TO LET—3-ROOM FLAT, BUFFET KITCH-
en, bath, in new private home, separate en-
trance, fine view, high elevation, high-class
neighborhood. Angeleno Heights car. 1044
EDGEWARE ROAD.

TO LET — ARLINGTON GRAND APART-
MENTS, 2820 Grand ave. 'Phone So. 7001.
The new apartment-house, the highest grade.
Every modern convenience. Reasonable rates.
Take Grand-ave. cars. x²

TO LET—WESTLAKE APARTMENTS.
WESTLAKE APARTMENTS.
New building, new furniture. 427 Alvarado,
one-half block from Westlake Park. PHONES,
Sunset, TEMPLE 1408.

TO LET—THE ALBANY, 919 ALBANY ST.,
$12.50 and up. 2 and 3-room housekeeping
apartments; all outside rooms, lately reno-
vated; modern conveniences; 6 blocks west of
Figueroa. W. Ninth st. car. MAIN 8015. 5

TO LET—FURNISHED APARTMENTS OF 3
rooms in private home; very close in on
hill; bath, gas, electric lights, use of phone,
porches and fine large yard. 213 N. OLIVE ST.

TO LET—251 NORTH FLOWER, 2 SPLEN-
didly furnished, sunny, front rooms, with
private bath, hot water, all strictly modern;
housekeeping. This is desirable; reasonable.

TO LET — FURNISHED, ST. CHARLES
APARTMENT, GRAND AVE. AND 11TH
ST., PRIVATE BATHS, TWO AND THREE-
ROOM SUITES; RATES REASONABLE.

TO LET—CLOSE IN, EXCEPTIONALLY
good neighborhood, sunny modern, 2-room
unfurnished apartment, rear. Call 531 S.
HOPE.

TO LET — THE ST. REGIS, FURNISHED
housekeeping apartments, 237 S. FLOWER.
Main 2290, A1526; 5 minutes to business cen-
ter, 401, 403.

TO LET—A NICELY FURNISHED 2-ROOM
apartment, with private bath, hot water and
furnace heat; price $25. 1117 S. BURLING-
TON. 'Phone 51331.

TO LET—ST. DUNSTAN'S,
2 and 3-room apartments, elegantly fur-
nished, outside kitchen; walking distance. 516
S. FIGUEROA. F5612; Broadway 5738.

TO LET—$6 MONTHLY, 2-ROOM MODERN
apartment, unfurnished, new building, gas
range. 2309 E. 9TH ST. Pacific Blvd. car to
E. 7th.

TO LET — $20, $40, FURNISHED 4-ROOM
suites, flooded with sunshine; 3 wall beds.
CROWN HILL APARTMENTS. 'Phone 53291.
x²

TO LET—HALE APTS, NEWLY FURNISH-
ed 2 and 3-room apartments; steam heat, pri-
vate bath. 1414 W. 10TH ST. Bdwy 2481, 52598.
x²

TO LET—FURNISHED MODERN PRETTY
apartments, private bath, 5c car fare; mod-
erate rate. 3524 PASADENA AVE. East 405.

TO LET—PORTOLA APARTMENTS.
2 and 3-room suites, kitchen, private bath;
prices range from $16 to $22. 223 N. FLOWER.
Main 6455. 4

TO LET—FREDE

Classified Liners.

Times Classified Rates: The rate for inserting Want ads in The Daily Times is 1c per word for each insertion; in the Sunday issue 3½c per word each insertion; minimum charge, 25c; except under following classifications, the rate for which is 10c per line, minimum charge 50 cents: Society Meetings, "Personals," "Special Notices," "Church Notices," "Miscellaneous" and "Baths and Massage."

"Liner" (classified) advertisements for Sunday insertion received over the counter or by telephone after 11:30 o'clock Saturday nights will be inserted under heading "Too Late to Classify."

Sunday real estate advertisements, to be classified properly, must be in The Times office before 10:30 o'clock Saturday night. Rates 1½c per word.

The Sunday circulation of The Times exceeds 77,000 copies, and more "liners" are engaged by phone in its columns than in the five other Los Angeles newspapers combined.

Telephone your want advertisements. Ring up "The Times" any time of day or night and secure prompt and careful attention.

The Times cannot guarantee accuracy or assume responsibility for errors of any kind occurring in telephoned advertisements.

THE TIMES will not be responsible for more than one incorrect insertion of any advertisement ordered for more than one time.

Advertisers should retain receipts given by The Times in payment for "liners," as no mistakes can be rectified without them.

SPECIAL NOTICES—

SUNDAY REAL ESTATE LINERS—Classified real estate advertisements for insertion in THE SUNDAY TIMES must be in the office not later than 10:30 o'clock Saturday nights. Other "want" advertisements for Sunday insertion will be taken over the counter until 11:30 p.m.

The great volume of liners printed in The Sunday Times, numbering regularly over 1000 separate announcements, makes this regulation absolutely necessary in order to get the big Sunday issue out on time.

PROFIT IN TIMES LINERS.

A splendid opportunity is offered real estate dealers and owners in the classified department of the forthcoming Midwinter Number of The Times, to be issued on January 1. This special edition, with a guaranteed circulation exceeding 125,000 copies, will be an especially desirable medium through which to exploit attractive offers for the sale of agricultural properties as well as city homes. Copy will be accepted until December 26. Rate, 2 cents per word.

PERSONAL—TIMES BRANCH OFFICE, 3518 S. Spring st. Advertisements and subscriptions left at the new Spring st. office of The Times will receive as careful attention as at the main office. Competent clerks in attendance.

PERSONAL—COE'S OCCULT SCHOOL—Lessons in all branches of oriental philosophy, personal magnetism taught; consultation free. Office, 344 W. COLORADO ST. and 98 N. FAIR OAKS, Pasadena, Cal.

PERSONAL — DR. GREEN GIVES LIFE readings daily, test circle Wednesday evening, 8 o'clock. 25c. ROOM 16, 113½ S. Spring.

PERSONAL—MME ORA, EXPERT PALMIST, ladies, 25c; gents, 50c. 344½ S. Spring.

PERSONAL — PROFESSOR CHARLES, psychic, 425½ S. SPRING ST.

PERSONAL — PROF. ALTHOUSE, NOTED clairvoyant and palmist, 359½ S. SPRING.

PERSONAL—Business.

PERSONAL—

PROF. CHARLES
FREE—FREE—FREE.

I will tell your name free to show you how it's done.

No questions asked. No guess work.

PROFESSOR CHARLES

Greatest dead trance life reader, spiritual life reader; oldest, most reliable spiritualist, business and test psychic; deep psycho-palmo reading of the highest order; strange power to help you. Tells just what you want to know; how many in family, with names, dates, facts, vocation; where to locate, when to go. About your farm, ranch, claim, rooming-house, business. Each hope, trouble, fear, wish in love, business, sickness, change journey, friend, enemy; advises and assists you to good conditions. Spiritual treatment for development and wealth. Cures lost memory, lack of ambition, all weakness, restores vitality; makes you well and strong again in thought, purpose, feeling, energy.

324½ SPRING ST.
JEFFERSON HOTEL.
SPECIAL READINGS TODAY.
50 CENTS. 1

PERSONAL—

PROF. STANLEY.
PSYCHIC.

Call and he will guide you with certainty higher than human power; tell you the truth, good or bad.

READINGS
$1—TO ALL—$1.

Before you go into anything of importance—undertake anything serious—in business, or love affairs, or before you make any change—you should consult the master mind of clairvoyance.

Readings daily and Sunday, 10 to 8.
PERMANENTLY LOCATED
BETWEEN SECOND AND THIRD STS.
NEAR ANGELUS FLIGHT.
247—S. HILL ST.—247. 4

PERSONAL—DIVORCE LAWS OF NEVADA. Book giving full information mailed free. Address H. A. FULLER, lawyer, Goldfield, Nev. 21?

PERSONAL—HENLEY.
Psychic and Life Reader.
1 344½ S. BROADWAY.

WANTED—Help, Male.

WANTED—NICKEL PLATER, COMPETENT to install a small plant and produce work at minimum cost. Address T, box 178, TIMES OFFICE, giving age, experience and wages expected. 2

WANTED—YOUNG MAN TO WORK IN MY store at all around work, must be quick and handy to catch on; steady employment to the right man. $250 cash bond required. Call 314 S. SPRING. 1

WANTED—BOY WITH WHEEL FOR LIGHT delivery; must live in the vicinity of Vanderbilt. Call 3O. CAL. BLUE PRINT SUPPLY CO., 309 I. A. Trust Bldg., 2nd and Spring. 1

WANTED—FIRST-CLASS SALESMAN AND collector; steady position and good salary for the right man; cash bond required. Call between 9 and 10 a.m., 325 HENNE BLDG.

WANTED — JAPANESE A. B. EMPLOYMENT AGENCY, 903 W. 6th st. Main 1825; Home F3854. Your order and correspondence solicited.

WANTED—A FIRST-CLASS TINNER IN a country town; must know his business and be sober; state wages wanted. Address N, box 81, TIMES OFFICE. 4

WANTED—YOUNG MAN WITH WHEEL to solicit and deliver; one with experience preferred. 1302 MAPLE AVE. Good wages to the right party. 1

WANTED—AN EXPERIENCED BOY WITH bicycle for grocery delivery. Apply between 1 and 4 p.m., FIGUEROA GROCERY, 302 S. Figueroa.

WANTED — EXPERIENCED GARDENER and nurseryman to start nursery with me on terms; prefer man from city; good chance for right party; references. Call 3256 WESTERN AVE. 1

WANTED—GENTLEMAN OF GOOD AD-dress to assist floor manager. Apply SUPT., Parmelee-Dohrmann Co., 432 South Broadway.

WANTED — CARPENTER FOREMAN TO build 5-room residence; must be first-class, all-round workman. Address T, box 175, TIMES OFFICE. 1

WANTED—AN ENERGETIC BOY TO MAKE himself useful to assist window trimmer. MYER SIEGEL & CO., 251-255 S. Broadway. 1

WANTED—BOY TO DELIVER LIGHT MERchandise, some office work, good chance for advancement. Apply OFFICE SUPPLY CO., 345 S. Hellman Bldg.

WANTED—MAN TO SELL KODAKS; MUST be hustler, able to earn better than $5 day. String your suitcase ready for work. 144 S. Spring.

WANTED—YOUNG MAN AS BOOK-KEEPer, give local references and lowest salary. Address T, box 151, TIMES OFFICE. 1

WANTED—COAT MAKER FOR THE COUNtry. Call DETMER WOOLEN CO., 812 S. Broadway. 1

WANTED—A GOOD ALL-AROUND TAILOR. Write or apply to FINK, the tailor, Ontario, Cal.

WANTED—FIRST-CLASS COLORED JANitor. Apply 264 MERCANTILE PLACE. Call mornings.

WANTED—AN A-1 DRY GOODS SALESman, $60; country town. 340 GERMAIN BLDG.

WANTED—AN EXPERIENCED DELIVERY boy in grocery and meat market. Call 2201 S. MAIN ST. 1

WANTED—A MAN WHO UNDERSTANDS to overhaul my steamer auto. Apply 2307 S. Main, between 8 and 10 a.m. 1

WANTED—AN EXPERIENCED MECHANIC to overhaul my steamer auto. Apply 2307 S. Main, between 8 and 10 a.m. 1

WANTED—BOY WITH WHEEL TO WORK in store and deliver. CALIFORNIA LEATHER CO., 117 N. Main st. 1

WANTED—2 GOOD CARPENTERS. APPLY on job at 21ST and 4TH AVE., Brock Building Co.

WANTED — FIRST-CLASS PANTS PRESSman; good wages to the right man. 108 N. spring; room 4.

WANTED—EXPERIENCED CLOTHING AND furnishings salesmen at 126 and 128 S. SPRING. 1

WANTED — CARPENTER THAT UNDERstands store front work. Wednesday morning, 1018 MAIN ST.

WANTED—MAN WITH GOOD STRONG horse to deliver lumber. LOUNSBERRY LUMBER CO., 24th and Long Beach ave. 2

WANTED—BOY WITH WHEEL. GOOD wages. 221 TEMPLE ST. Apply 7 to 10 a.m.

WANTED—BOY WITH WHEEL FOR MEAT market. Call 80TH ST. MARKET, corner of 80th and Moneta ave.

WANTED — FIRST-CLASS BUSHELMAN; steady work. 202 KERCKHOFF BLDG., 4th and Main st. 1

WANTED—A PRESSER, WHO MUST UNderstand tailoring. Call at 613 WEST 6TH ST.

WANTED—AT ONCE, A PRINTING SOLICItor for job work. SUNSET PRINTERS, 179 West Pico st.

WANTED — ELECTRICIANS, PLUMBERS and tinners; also carpenters to make window frames. Apply 417 LICHTY AVE.

WANTED—YOUNG MAN FOR DYE HOUSE. Call 7:30 a.m. LION DYE WORKS, 777-9 Buena Vista. 1

WANTED—FIRST-CLASS LADIES' TAILors at once. Apply R. S. HORWITZ, 439 S. Broadway. 2

WANTED — INSIDE WIREMAN. BRING tools. Apply MR. HOWLAND, 1407 3RD ST., Santa Monica, Cal.

WANTED—MAN TO CLEAN BRICK BY the 1000. 856 MOLINO ST., near Mateo st.

WANTED—STENOGRAPHER, TYPEWRITer and book-keeper; able to speak and write German. Apply 318 CENTRAL BLDG. 2

WANTED—FLOORMEN. APPLY SUPERINTENDENT, BROADWAY DEPARTMENT STORE. x1

WANTED—FIRST-CLASS MAN FOR BATtery and electric auto. A. EVAN, 1676 W. Washington. x5

WANTED—SALESMEN FOR POPULAR exclusive ARTICLE. BIG COMMISSION. 221 CENTRAL BLDG.

WANTED—BRIGHT, WIDE-AWAKE BOY. Call 121 W. THIRD ST. 1

WANTED—2 BARBERS; STEADY; 7 SATurdays, Sunday. FIRST AND SPRING, basement shop. 3

WANTED — CARPENTERS; INQUIRE real estate office at end of PICO HEIGHTS car line.

WANTED—FIRST-CLASS AND EXPERIenced LADIES' TAILORS. 749-751 SOUTH BROADWAY. TERRILL. 1

WANTED—BOYS OR YOUNG MEN TO DEliver telegrams. Apply WESTERN UNION TELEGRAPH CO., First and Spring. x

WANTED—GOOD LIVE SOLICITOR. BIG returns. Nothing to sell. Apply 340 CENTRAL AVE. 2

WANTED—AT ONCE, FIRST-CLASS BARber; steady job. THE BENTON, 11 N. BROADWAY, TERRILL. 1

WANTED—BOY TO LEARN THE BAKING trade; wages $7 per week and board. Pay week. Call at 3706 MAPLE. 1

WANTED—AT ONCE, 2 ACTIVE BOYS TO distribute circulars. Apply WESTLAKE PHARMACY, corner of 7th and Alvarado. 1

WANTED—BOY TO WORK IN MEAT market. Apply 1401 GRIFFITH AVE. 1

WANTED—SALESMEN FOR WHOLESALE Woolen. Apply ROOM 4, 114 S. Spring. 1

WANTED — EXPERIENCED PLUMBER'S helper, 624 S. MAIN. 1

WANTED—LETTER ENGRAVER. FRED ANTHONY, 230½ S. Spring, room 224. 1

WANTED—A FIRST-CLASS BODY FINisher. Apply 1126 S. MAIN ST.

WANTED—GOOD ALL AROUND MAN FOR dye works. 1832 ALISON ST. 2

WANTED — 2 TANK MEN FOR LIGHT steel tanks. PHONE West 5369. 1

WANTED—CARPENTER FOR INSIDE FINish, at 439 W. 81ST ST. 1

WANTED—Help, Male.

Note—Applicants for positions are advised not to enclose original recommendations in answer to ads. Send duplicates only

WANTED—

How much of the world have you seen? How erect are you? How much muscle have you? How much do you know? Do you know a trade? How much money do you save? How do you like your present position? How much chance have you of being promoted? Do you ever expect to be a success? What is there in the future for you? How much ambition have you?

Become a bluejacket in the United States navy and you will see some of the United States—maybe some of the world; you will become erect, muscular, powerful; learn by travel, study and high-class associates; may learn a trade; can save money as nearly all your expenses are paid; will like your job—most boys re-enlist (45 per cent re-enlisted last year); if you are the right stuff, you'll get promoted; and the training you get in the navy will help mightily to make a success, even if you leave the navy.

If you are 17 to 35 years old; right morally and physically, and your future at home doesn't look bright, find out what the United States navy has to offer you. You will be surprised.

Knowing a trade is an advantage in joining the navy.

$2,000 applied for positions last year. Only 13,000 were accepted.

Navy Department doesn't urge you to enlist. Only urges you to investigate.

Talk it over with the recruiting officer today. Mail or write, Navy Recruiting Station SAN FERNANDO BLDG., Fourth and Main sts., Los Angeles, Cal.

WANTED—

HUMMEL BROS. & CO.,
A Strictly First-Class Agency,
All kinds of help promptly furnished.
Your orders solicited.
116 EAST SECOND STREET,
Between Main and Los Angeles sts.
Largest and best equipped offices on Pacific Coast.
SUNSET MAIN 820.
HOME PHONE 10708

Cement finisher, $3 day; finishing carpenters, city, $2.50; house painters, country, $3; blacksmith and shoer, $2.50; ranch blacksmith, $50 etc.; tinsmith, beach, $3.50; cabinet makers, $2.50; married man, ranch, $50 and house; miners, $2 and found; plow teamsters, $35 etc.; men for vineyard, $30 etc.; milkers, $40 etc.; laborers, city and country, $2.

HOTEL DEPARTMENT.

Ice cream maker, hotel, $50 and meals; restaurant cook, $74; colored flunky, mine, $25 etc.; colored waiter, private family, $8 etc.; restaurant waiter, $7 etc.; waiter, country, $25 etc.; all around laundry man, hotel, $30 etc.; dishwasher, $7 and meals; boy for bakery, $6. x1

WANTED — AN ADVERTISING MAN capable of developing and handling high class local accounts, to take full charge of copy department in established advertising agency and carry same; must be better than $150 a month to right man. State experience and full particulars in first letter. Address T, box 176, TIMES OFFICE. x2

WANTED—

HARKNESS & HUNTER,
Strictly First-class
EMPLOYMENT AGENTS,
Rooms 406-9, Germain Bldg.,
324 South Spring. Phone Main 7453.

All kinds of first-class help furnished. Hotel and restaurant help our specialty. Window washer, $40.
1 dishwasher, $9. 1

WANTED—JAPANESE
CENTRAL EMPLOYMENT AGENCY,
All kinds of help promptly furnished.
Home F7205.
Sunset Main 2924.
House and window cleaning department.
124½ E. Third st., near Main st.

WANTED—JAPANESE
A.B.C. EMPLOYMENT OFFICE,
302 E. Olive st.
Phone Home F5718, Main 1947.
All kinds of Japanese help.

WANTED — MEN LOOKING FOR WORK and those wishing to better themselves may join our association and receive free assistance in obtaining employment.

Employers needing competent help can secure such through our office. Free information to strangers concerning work, wages and living conditions. See SECRETARY, EMPLOYERS' PROTECTIVE ASSOCIATION, 219-221 Byrne Bldg., 353 S. Broadway. 4

WANTED—YOUNG MEN WHO DESIRE TO earn better salaries and do more congenial work. If able to read and write, and ambitious to succeed, we can qualify you for a position as mechanical, electrical, steam, civil or mining engineer, surveyor, etc., 60 to 90c at once, stating position wanted. I. C. S., box 2053 Scranton, Pa. 1

WANTED—A MAN TO DO COLLECTING, I prefer one who will take interest in business; small investment will buy interest. This is a snap for the right man as party can make $125 per month. MANAGER, 324 Chamber of Commerce Bldg. Call after 10 a.m. 4

WANTED—POLITE, NEAT BOY, 15 TO 18 years of age, for family hotel, steady position, one whose parents live in the city preferred. Give phone number if possible. Address at once, T, box 172, TIMES OFFICE. 1

WANTED—PHOTOGRAPHER AT ONCE, A first-class retoucher, print finisher; address and state hours during which I can see you, preferably between 5 p.m. and 7 p.m. Address H. E. SCHWICHTENBERG, Pomona, Cal. 1

WANTED—ENERGETIC AND RELIABLE party, to represent the sale of high-grade telephone in a few specialties. Exclusive territory. Liberal salary and commission. THE TELEPHONE EQUIPMENT CO., Real Estate Trust Bldg., Philadelphia, Pa. x

WANTED—

JAPANESE EMPLOYMENT AGENCY,
725-731 E. Olive st. Home F5233, Main 2734.
COOKS, WAITERS, PORTERS, ETC.
Ranch hands, gardeners and dairymen.
HOUR OR DAY, CONTRACT.

WANTED—YOUNG MAN THAT IS ENERgetic and not afraid of work, to collect $15 week; must know city well and have motor cycle; good steady job for right party. K. V. REDPATH, 4th Floor, Times Bldg. Apply 2 to 5. 1

WANTED—ANYONE, ANYWHERE, CAN start a mail order business at home. No canvassing. Be your own boss. Send for free booklet. Tells how. HEACOCK, Lockport, N. Y.

WANTED — JAPANESE HELP OF ALL kinds; cooks, waiters, porters, dishwashers, families, etc. CALL JAPANESE ASSOCIATION HOTEL & RESTAURANT EMPLOYMENT AGENCY, 211½ W. Second st.

WANTED — EXPERIENCED TEAMSTER for single rig, handling doors, sash, glass, etc.; state wages, experience, references and if employed. Address S, box 138, TIMES OFFICE. x2

WANTED — LOS ANGELES BUSINESS representative for a Bakersfield paper. One who is familiar with advertising and can give references as to ability and integrity. Address BIN 16, Bakersfield P.O. x1

WANTED—PAINTER, $3; FINISHING CARpenter, $4; timber, $3; 15-p school boy; manila foreman; harness maker; stenographer; 2 SECURITY EMPLOYMENT CO., room 234 Bryson Block, 2nd & Spring. 1

WANTED — GENERAL OFFICE CLERK who is a good stenographer; $90 start; future, good company. Southern Arizona. INDUSTRIAL & COMMERCIAL BUREAU, 628 Bryson Block.

WANTED—ASK ME HOW YOU CAN START a profitable mail-order business at home evenings? HEACOCK, 810 Lockport, N. Y.

WANTED—Help, Male and Female. (Investment Required.)

WANTED — RELIABLE, STEADY MAN who can invest $250 and take interest in good, legitimate old-established, Broadway business, with his services; this will pay you $125 per month; clean, agreeable work; no experience necessary; easy to learn; want steady man. Call ROOM 514 Chamber of Commerce Bldg., 120 S. Broadway. 1

WANTED—STEADY MAN WITH SERVICES in old established light manufacturing business; this will pay you $100 monthly; experience not absolutely necessary. Call 218 S. BROADWAY, office 29. x3

WANTED—MAN FOR BREAD AND PASTRY route, will pay you good wages. Small investment. Call 212 DELTA BLDG., 424 S. Spring.

WANTED—$25 STARTS YOU IN A GOOD, small, paying business; large profits; small expense. 416 W. SIXTH ST., room 1. 1

WANTED—Help, Female.

WANTED — EXPERIENCED STENOGRAPher, $40; neat appearance. 521 MASON BLDG. x2

WANTED—A GOOD GIRL FOR SECOND work in private boarding-house. 536 S. GRAND. 2

WANTED—A NURSE FOR CONFINEMENT. Inquire at 428 W. SANTA BARBARA. 1

WANTED—A CHAMBERMAID AT THE NATICK HOUSE. First and Main.

WANTED—FIRST-CLASS SLEEVE MAKER. Apply 239 BRADBURY BLDG. Main 6463. 1

WANTED—YOUNG GIRL AS NURSE FOR infant; wages $10. Inquire TEL. 22360. 2

WANTED—A GIRL FOR GENERAL HOUSEwork; $5 per week. Call at 1407 S. HOPE. 1

WANTED—GIRL FOR GENERAL HOUSEwork; good wages. Apply 865 W. 20TH. 1

WANTED—CHOCOLATE DIPPER. WELLS CANDY CO., 447 South Spring. 2

WANTED—2 CHOCOLATE DIPPERS AND 2 chocolate packers. Apply 729 E. FIFTH. 1

WANTED—COMPETENT GIRL FOR GENeral housework. 942 GRAND VIEW ST. 2

WANTED—COMPETENT NURSE GIRL, about 17. 819 GERMAIN BLDG.

WANTED—LADY AGENT FOR HIGH-CLASS toilet preparations. PHONE 52317. 2

WANTED—RESTAURANT COOK FOR NEvada, $60, free fare. 134 E. SECOND ST. 1

WANTED—Help, Female.

Note—Applicants for positions are advised not to enclose original recommendations in answer to ads. Send duplicates only

WANTED—

Cashiers and wrappers. Apply to SUPT., Bullock's, before 10 a.m. x5

WANTED — PANTRYWOMAN, HOTEL, $30 etc.; head waitress, country hotel, $30 etc.; 7 waitresses, country, $25 etc.; waitress, mine boarding-house, $30 etc.; cook, country hotel, $40 etc.; cook and waitress, country, $45 etc.; girl for kitchen work, hotel, country, $25 etc.; girl to work in pattern shop, $1 a day; ranch cook, $30 etc.; ranch cook, Imperial Valley, $70 etc.; housegirl for lady living alone, $25 etc.; good plain housegirl, city and country, $20 etc. to $35 etc. HUMMEL BROS. & CO., 116 East 2nd st. x1

WANTED—FIRST-CLASS, EXPERIENCED FITTER ON WOMEN'S SUITS, SKIRTS AND GOWNS; NONE BUT EXPERIENCED NEED APPLY. STEADY POSITION TO RIGHT PARTY. APPLY MR. M'DONNELL, MANAGER ALTERATION ROOM, JACOBY BROS., 339 S. BROADWAY. x2

WANTED—

HARKNESS & HUNTER,
Strictly First-class
EMPLOYMENT AGENTS,
Rooms 406-9, Germain Bldg.,
324 South Spring. Phone Main 7453.

2 girls, housework, $30.
2 chambermaids, 2 girls.
restaurant, $6. 1

WANTED — FAMILY COOK, CITY, $40; waitress and parlor maid, $30; second girl, 2 in family, $30; second girl, Pasadena, $25; family waitress, Pasadena, $25; general housegirl, 2 in family, $20; colored housegirl, $20; housegirl, home nights, $30; many others, city and country, $20 to $35; kitchen helper, Redlands, $30 and fare. HENDERSON EMPLOYMENT AGENCY, 455 S. Broadway. x1

WANTED—YOUNG LADY BOOK-KEEPER, plain typewriting, for retail store; state age, qualifications, salary desired and reference, with full particulars. Address S, box 16, TIMES OFFICE. 1

WANTED—FAMILY WAITRESS, EASTERN, for Santa Barbara, $35; first-class, family of 2, at Ocean Park, wants good girl for general housework, $25 mo.; housegirl, 3 family, city, $25; 2 in family, $20; long list others at $15 to $40. CHAMBERLAIN EMPLOYMENT BUREAU, 101½ S. Broadway. 1

WANTED—REFINED LADY WHO UNDERSTANDS HOW TO HANDLE CUSTOMERS IN SUIT DEPARTMENT IN ONE OF THE LARGEST DEPARTMENT STORES; EXPERIENCE ONLY. ADDRESS S, BOX 194, TIMES OFFICE. x2

WANTED—2 GERMAN COOKS, 1 GENERAL, $30 etc.; nurse, working housekeeper, $20 etc.; institution, girl to care for baby and assist with housework; seamstress, girl to sew with dressmaker, laundress for day work, chambermaid for half day, other girls in demand. WOMAN'S EXCHANGE, 417 West 7th. 2

WANTED—20 EXTRA WAITRESSES FOR banquet; one head waitress for family hotel, $30; one second head waitress, two chambermaids, city; one woman cook, for cafe; one woman cook, hotel; TOURISTS HOTEL REPORTER, EMPLOYMENT OFFICE, 145 S. Spring, rooms 225 to 227. 1

WANTED—CULTURED WOMAN OF CHARacter and ability for educational work. Must have good address, strong personality and tact. Permanent, with excellent remuneration. Call between 2 and 4. ANGELUS UNIVERSITY, corner Fifth and San Pedro. x1

WANTED—WAITRESS FOR HOTEL, COUNtry, $25, fare paid; trained nurse, $30, room and board; colored cook, country, $40, fare allowed; housegirls, $25; housegirl, $20, short home; janitress, $25. SECURITY EMPLOYMENT CO., Room 234 Bryson Block, 2nd and Spring.

WANTED—LADY STENOGRAPHER FOR wholesale machinery house. Must be experienced and thoroughly competent. Remington typewriter. State experience fully as to length of service, kind of work, etc. Address F, box 146, TIMES OFFICE. 1

WANTED—GOOD, COMPETENT LADY FOR general housework, only 2 in family, plain cooking, young people, nice home, wages $25. ASSOCIATION HOTEL AND RESTAURANT EMPLOYMENT AGENCY, 211½ W. Second st. x1

WANTED—STENOGRAPHER WANTED FOR out of town position, pay $75 per month to start; none but expert stenographer need apply. Call before 1:30 o'clock. SMITH STENOGRAPHIC STUDIO, 206 San Fernando Bldg. 2

WANTED—HOUSEKEEPER, MIDDLE-AGED refined German lady, aged about 45; pleasant home for an elderly gentleman with no incumbrance. Address particulars and salary, T, box 147, TIMES OFFICE. 1

WANTED—REFINED LADY SOLICITORS to handle the finest proposition ever placed in Southern California, prepossessing ladies can clean up. Apply Room 1062 UNION TRUST BLDG., 10 to 12 daily. 3

WANTED—YOUNG LADY, WITH EXPERIence in cost work, for good wholesale house; one who can do stenography preferred; salary and advancement for right party. Apply 326 BYRNE BLDG. x1

WANTED—QUICKLY, THE SERVICES OF A lady to keep house for a widower; home pleasant; salary moderate to start. Give phone number, name, and address. Address T, box 177, TIMES OFFICE. 1

WANTED—OPERATORS ON POWER MAchines; also dressmakers for ladies' neckwear. Experienced help preferred; good pay. BENJAMIN KAPLAN & CO., 117 Winston st. x7

WANTED—CHAMBERMAID. FIRST-CLASS family hotel, in Westlake district, steady position. Give phone number if possible. Address HOUSEKEEPER, T, box 174, TIMES OFFICE. 1

WANTED—LADIES TO DO PIECE WORK at home, make our novelties, part or full time. Steady employment; pays $10 to $20 weekly. WOMAN'S NATIONAL ART EXCHANGE, 218 S. Broadway. 1

WANTED—5 WAITRESSES FOR RESTAUrants, cafes, hotels, etc., $25 to $30, found; also $8 to $10 a week. CALL ASSOCIATION HOTEL AND RESTAURANT EMPLOYMENT AGENCY, 211½ W. Second st. x1

WANTED—AN EDUCATED FRENCH GOVerness, good musician, for Mexico. Write or call MRS. J. P. STEWART, 1902 Baldwin st., Los Angeles.

WANTED — FIRST CLASS SHIRT MAKER on tailor made shirts (female); steady position for right party. Address H. WIE-LAND, 1412 S. San Pedro st. 1

WANTED—TEACHERS. WE MUST APpoint 2 for Nevada country schools immediately. BOYNTON'S TEACHERS' AGENCY, 225 Bullard Blk. 1

WANTED—LADIES. FLORENTINE HAIRDRESSING COLLEGE, corner Broadway, entrance 227 Mercantile Place. See advertisement under "Instruction Course." 4

WANTED—LADIES TO MAKE CHRISTMAS novelties and pillow tops at home; experience unnecessary; steady work. Room 5, 413½ SOUTH SPRING.

WANTED—GIRL FOR GENERAL HOUSEwork in family, no washing, wages $25; references. 2151 W. 21ST ST. Tel. evenings, Home 72907.

WANTED — LADIES WISHING DEEP wrinkles, freckles, scars, smallpox pits removed, call MISS BALZER, 212 S. Broadway, room 1. 4

WANTED—GIRL TO ASSIST WITH HOUSEwork and take care of child; must have good home for the right party. Call 2610 W. 10TH ST. 1

WANTED—GIRL FOR GENERAL HOUSEwork in family of 2 adults; no washing. Call 1320 ST. ANDREWS PLACE. Washington and Gramercy car. 5

WANTED—LADY WISHES REFINED LADY for companion in exchange for good home to right party. Take Hooper ave. car east. 916 LYON ST.

WANTED—GIRL FOR GENERAL HOUSEwork; small family; seven-room bungalow, all on one floor. Address E, box 256, TIMES BRANCH OFFICE. 2

WANTED—EXPERIENCED GIRL FOR general housework, German or Swedish preferred; no washing; wages $30 per month. 501 DRACON ST. x1

WANTED—STENOGRAPHER, BEGINNERS $5 per week to start. Apply before 10 a.m. SMITH STENOGRAPHIC STUDIO, 206 San Fernando Bldg. 2

WANTED—LADY FILTER FOR ALTERAtion department on cloaks and suits; must be first-class. J. M. HALE CO., 345 S. Broadway. x1

WANTED—EXPERIENCED SALESWOMEN FOR HANDKERCHIEF DEPARTMENT. APPLY SUPERINTENDENT, BROADWAY DEPARTMENT STORE. x1

WANTED—SALESWOMEN FOR SILVERware DEPARTMENT. APPLY SUPERINTENDENT, BROADWAY DEPARTMENT STORE. x1

WANTED—A GIRL FOR GENERAL HOUSEwork to go to Mojave, Cal., in family of 7. Call at the HOTEL HAYWARD, Wednesday, from 10 a.m. to 4:30, room 419. 1

WANTED—COMPETENT GIRL FOR GENeral housework in family of 2. Call 872 CALIENTE BLVD., Bimini Baths and Western ave. car. Home 62785. 1

WANTED — LADY TO SELL KODAKS; must be able to earn better than $5 day; bring your suitcase ready for work. 144 S. 8TH ST.

WANTED—A GOOD GIRL FOR GENERAL housework in small family. 2781 W. 24TH. 4

WANTED—Help, Female.

WANTED—STENOGRAPHER, TYPEWRITer and book-keeper, able to speak German. Apply 318 CENTRAL BLDG. 2

WANTED — GIRL FOR COOKING AND general housework, city references; wages $25. Call 1504 HARVARD BLVD. x2

WANTED—LADIES AND GIRLS TO STAMP transfers on china; to brush work; easily learned. 334 MASON BLDG.

WANTED—COMPETENT GIRL FOR HOUSEwork in small family; good wages. 724 CORONADO ST. 2

WANTED—COOK FOR SMALL HOSPITAL out of town. $50. Room 310, 224 S. SPRING ST. 1

WANTED — EXPERIENCED SALESLADIES for spring season. FIELD & WALTON, 28 S. Broadway. 1

WANTED—REFINED LADY TO HELP IN small family, more as companion; for good home. Address 2162 S. FLOWER. 2

WANTED—A LAUNDRESS, 2 DAYS IN the week, $1.25 per day. Call 1136 WEST ADAMS. 1

WANTED — FAIRLY COMPETENT GIRL for general housework; two in family; wages $25. PHONE 71813. 1

WANTED — A GIRL FOR GENERAL housework, 3 in family; no washing. Call 246 MAGNOLIA AVE. 2

WANTED—GRADUATE NURSE FOR OUT of town hospital. 341 GERMAIN BLDG.

WANTED—A YOUNG GIRL TO PACK candy in a factory; $5 per week. LEAVITT, 231 W. 4th st.

WANTED—GIRL FOR LIGHT BOOK-KEEPing. Call at 106 N. MAIN ST. Short hours. 3

WANTED—TAILORESS, EXPERIENCED ON custom coats. Apply after 8 a.m., BANA & ANOS, 307 W. 2ND, room 134. 1

WANTED—YOUNG LADY CASHIER AND telephone operator for hotel. Address P.O. BOX 614, Los Angeles. 1

WANTED — EXPERIENCED MANGLE girls and shakers. HOME LAUNDRY CO., 1151 West Temple.

WANTED—GIRL OR WOMAN TO HELP with housework; no children; no washing. 729 S. HILL. Main 5788.

WANTED—YOUNG LADY ATTENDING school to assist in housework for room and board. 2239 W. 22ND ST. West 3729. 1

WANTED — A WILLING, EXPERIENCED waitress for small restaurant. PHONE 31194.

WANTED—A GIRL FOR LIGHT HOUSEwork and good home. Apply at 533 S. MAIN.

WANTED—COMPETENT COOK; MUST BE first-class; references; good wages. Call before 10 a.m., 2206 S. FIGUEROA ST. x2

WANTED — ALTERATION HANDS ON Women's garments. Apply SUPERINTENDENT, ESTHER DEPT. STORE. 1

WANTED—YOUNG LADY, EXPERIENCED in office work. Apply SUPT., Parmelee-Dohrmann Co., 432 S. Broadway. 1

WANTED—A GIRL TO ASSIST IN HOUSE work; 3 in family; home wages $15. Apply 1400½ WINFIELD ST. Phone 22560.

WANTED—LADY SOLICITORS FOR POPULAR exclusive ARTICLE. Big commission. 221 CENTRAL BLDG.

WANTED—EXPERIENCED WOMAN FOR coat work in alteration department. Apply at ISRAEL'S, Pasadena, Cal. x2

WANTED — EXPERIENCED JACKET hands; good wages. Apply SWELLDON, 521 S. Broadway. x1

WANTED — SEAMSTRESS WHO CAN sew on fine white clothes; no other need answer. Address S, box 144, TIMES OFFICE. 2

WANTED—WRAPPERS AND CASHIERS, over 18 years of age. JACOBY BROS. x1

WANTED—Help, Male and Female.

WANTED—

Young and girls for messenger work. Apply Superintendent, BULLOCK'S, before 10 a.m. x5

WANTED—ALL COLORED. WOMEN DOmestics, cooks, waitresses, chamber maids, laundress, second girls, nurse girls, from $15 to $40 month; men cooks, restaurants, cafes, hotels, porters, waiters, laborers, mechanics. If you want work call and see me. 14 to 20 MEN WANTED FOR ALL COLEMAN'S EMPLOYMENT BUREAU, 211 E. Second st. Brundage 2106, A2379. 4

WANTED — A2 ONCE EXPERIENCED operators on ladies' skirts (no others need apply). Wages $18 to $21 per week; piece work; steady job for experienced help. ROSENTHAL & SALZMAN, 720 S. Broadway.

WANTED — LADY OR GENTLEMAN WHO can play piano and sing illustrated songs; a new picture theater, call today after 2 p.m. 1½ E. Ninth st. Take Ninth-st. car. 1

WANTED—GOOD AGENTS. POPULAR ARticle, $3 profit. Call evenings, HELMER, room 25, Crocker Apartment, Crocker and 11th sts. 1

WANTED—Help, Male and Female. (To Learn Trades.)

WANTED—MEN QUICK TO LEARN. WE have 50 contract jobs going in plumbing, electricity, automobiling, bricklaying. These trades taught in 6 to 8 weeks without cash expense to students; 200 students last year; catalogue free. UNITED TRADES SCHOOL CONTRACTING CO., 232 Aliso st., Los Angeles. x

ROSENBLATT'S COLLEGE OF GARMENT Cutting, Designing and Ladies' Tailoring.
Pioneer reliable school, best of its kind.
Perfect system, advanced course
Professional instruction. No chart-method. Model-drafting patterns to measure. x

LADIES, LEARN BEAUTY CULTURE. THE MACDONALD SYSTEM is the best. Hairdressing, manicuring, facial massage, chiropody taught by all-round experts. Diplomas given. Call or Write MACDONALD'S, 234 Mercantile Place, corner Spring st. 24

WANTED — VALENTINE'S TAILORING COLLEGE. Cutting, designing, ladies' tailoring taught by up-to-date system. Patterns cut to measure. 455 S. BROADWAY, rooms 23 and 24. Phone F4304, Sunset 6684.

WANTED—LADIES. BEAUTY CULTURE pays big. We teach right. Ask for catalog. FLORENTINE HAIRDRESSING COLLEGE, world's largest, corner Broadway, entrance 227 Mercantile Place. 4

WANTED—Help, Male and Female. (Instruction Course.)

WANTED—

Young men to learn to operate the linotype machine; a good trade that pays above the average. The Mergenthaler Linotype Company is installing 100 linotype machines per month. That means just so many positions to be filled at good wages.

The Los Angeles Times has installed a large auxiliary plant, and has placed in charge an expert machinist and operator, making it possible for students or others to learn either trade (linotype machinist or operator) in shortest possible time. Six weeks' course, 3 hours per day or night, $50. THE TIMES-MIRROR COMPANY, or Phone Main 8200, and ask for manager of the Linotype School.

WANTED—LADIES. BEAUTY CULTURE pays big, fascinating and lucrative, learn a profession in case of necessity. FLORENTINE HAIRDRESSING COLLEGE, world's largest, corner Broadway, entrance 227 Mercantile Place. 4

WANTED—Situations, Male.

WANTED—JAPANESE GARDENER WANTS a position; have good reference. HARADA, 609 W. Sixth st.

WANTED — POSITION AS CHAUFFEUR; good recommendation furnished. Address T, box 171, TIMES OFFICE. 1

WANTED—MALE NURSE WISHES ENgagement. PHONE A1942. Suite 510-511 Germain Bldg., 324 S. Spring st. 1

WANTED—BY JAPANESE SCHOOL BOY, IN private; speaks English well. A2307, 232 S. BROADWAY. 2

WANTED—J

Classified Liners.

WANTED— Situations, Female.

...NTED—A REFINED, CAPABLE ... ...ks position in small, refined ... ...al home where she would desire ... ...ht housework and sewing; ... ...d references. PHONE ...

...NTED A REFINED CHRIST... ...man (Welsh) desires permanent posi... ...good family; nursing, light housework ... ...ing or cooking; excellent references. ... ...x, box 1... TIMES BRANCH OFFI...

...NTED — PRACTICAL EXPERIENC... ...ner wants grammar or primary ... ...ge to grammar or high school ... ...ion; excellent references. Address E. ... TIMES BRANCH OFFICE.

...NTED BY AMERICAN WOM... ...ge, country preferred; ge... ...to home; a year's reference from last ... ...e, $25 a month. Address J. A. D., ... BROADWAY.

...NTED—POSITION BY EXPERIENC... ...ed as manager or housekeep... ...hotel; apartment or rooming hou... ...ence. Address E. box 214, TI... BRANCH OFFICE.

...NTED—AM A GOOD STENOGRAPH... ...and bookkeeper; salary moderate to ... ...ce. Address C, box 221, TI... BRANCH OFFICE.

...NTED—LIVE MAN HAS FORTUNE-... ...making proposition; a most unusual chance ... ...home widowman and nervy man who can ... ...re about $1000; ought to make 50 for 1 in ... months. Address S, box 192, TIMES OF...

...NTED — POSITION BY PRACTI... ...in refined home, to care for chil... ...terest in my plumbing, pipe-fitting and ste... ...plumbing fixture store. Apply to person, ... DUANE ST., cor. Alesando, Edendale. 3

...NTED — EXPERIENCED GARDENER ... ...and nurseryman to start nursery with me on ... ...ers in city; good chance for right party; ... ...erences. Call 3565 WESTERN AVE.

...NTED—PARTNER. A LIVE ONE WITH ... ...000 cash; no chances; investigate. PHONE ... TEMPLE. 2

WANTED— Rooms With Board.

...NTED—YOUNG WOMAN VOCALIST OF ... ...ade experience; will give daily lessons in ... ...change for room and board. Professional, ... 236, TIMES BRANCH OFFICE. 1

...NTED — ROOM AND BOARD IN A ... ...ost family by elderly woman; must be ... to Harvard School. WEST 4885. 1

WANTED— Work by the Day.

...NTED—DRESSMAKING, REMODELING, ...ing, tailoring by the day; satisfaction ... ...nteed. Phone WEST 5609. 2

...NTED—WASHING TO TAKE HOME FOR ... ...en or women. Phone SOUTH 1694. ...

...NTED BY HALF DAY, WASHING ... ...and cleaning. 'PHONE 22750. ...

WANTED— Houses.

...NTED—IF YOU HAVE HOUSES TO ... ...ent we have to first-class colored ... ...ants, list it with J. W. COLEMAN, 311 ... 2nd st. Bdwy. 7106. A2370. 1

...NTED—POSITION BY EXPERIE... ...woman as housekeeper and compa... ...ference. Address E. box 2... TIMES BRANCH OFFICE.

...NTED—LADY WANTS POSITIO... ...nery work or all around work. ... ...ery cook or all around work. 3 ... 2nd st. Bdwy. 7106. A2370. 1

...NTED—COMPETENT SWEDISH W... ...ral housework; must be first-class ... ...private family; no washing; wages $30 ... 577 W. FOURTH ST.

...NTED — REFINED YOUNG ... ...to take care of child or do light ... ...ants to attend Westlake Park; will ... ...Westlake car. TIMES OFFICE.

...NTED—A YOUNG LADY OF HIGH ... ...of age, who has been to high ... ...like a position in an office. ... LOS ANGELES TIMES OFFICE.

...NTED BY EXPERIENCED W... ...work by the day, any kind of house ... ...ants per hour. PHONE Broa...

WANTED— To Rent.

...NTED — COUPLE WITH ONE CHILD ... ...ant small furnished modern bungalow; ... ...take for year or more; will pay low ... only, but take first-class care of prop... ...as part rental; must be close to business ... answer, giving location and how to ... there. Address S, box 134, TIMES OF...

...NTED — FURNISHED HOME IN WIL... ...district, 7 rooms; must be furnished ... are particular people, and wish to ... permanently. P. O. Box 346, Ocean ... Cal. 2

...NTED TO RENT, UNFURNISHED ... of 5 to 10 rooms, in Westlake district, ... Ocean View ave. and Alvarado. Will ... good rental. Ring up PHONE 51741. 1

...TED—FURNISHED FLAT OR APART... ...3 rooms, close in. No kids. Must be ... cheap. Address R, box 192, TIMES OF...

...NTED — MILLINERY DONE AT ... ...ome, $3 per day, car fare. Miss G... ...A4232, after 6 p.m. or address P. O. ... STATION C, CITY. x1

...NTED—A STEADY YOUNG ... ...ant without to do housework or ... ...PHONE MAIN 9077.

...NTED—SITUATION, GENERAL H... ...small family; wages as one of ... PHONE MAIN 4605.

...NTED—SITUATION TO TAKE CH... ...ing or sewing. 'Phone ... ...private home, or sewing. 'Phone ... MRS. THOMPSON.

...NTED—BY ELDERLY LADY, GEN... ...housework in small family of adults; ... Address E, box 196, TIMES BRANCH ...

...NTED — WE HAVE PLENTY CUSTOM... ...for furnished or unfurnished houses. List ... H. C. MILLER & CO., 414 W. Seventh. ...

...NTED—SITUATION, BY A 16-YEA... ...girl, 323 WEST 16TH ST. ...

...NTED—SITUATION AS SECON... ...ative maid. Phone MAIN 7972.

WANTED— Situations, Male and Female.

...NTED — QUICK SERVICE ALS... ...ered. If you want a cook, colored ... that can be depended both in and ... short notice, ring and ... MAN'S EMPLOYMENT OFFICE, 211 S. ... and 2 Broadway. A3852.

...NTED—JAPANESE COUPLE WA... ...position in city, man take care of ... ...ife to kitchen, will go out of city. ... housework. 327 N. Broadway 4758. ... do or city. Phone Broadway 4758. ...

...NTED—MAN AND WIFE, ...ployment; husband cook and helper, wife ... cook, etc., in camp, mining, oil, ... ranch. Address E. box 2... TIMES OFFICE.

...NTED—SITUATION AS DRESS... ...by experienced dressmaker; ... ...ing; reasonable. Address E. box ... TIMES OFFICE.

...NTED—VACANT BUSINESS LOT IN ... from Main to Figueroa, Fourth to ... on San Pedro st. north of Pico, up to ... Ground is in beautiful 16-room resi... large lot in best residence section. ... clear, and pay cash for balance ... mortgage. HILDESHEIM & SCHIL... Main 1259.

...NTED TO PURCHASE A 10 OR 5-ROOM ... up to $2250 value. Will pay $... ... lot. Huntington Park Annex, ... corner in Hollywood, value ... $250, balance cash. Owners only. ... J. F. BALLIET, ... 305 Pay Bldg. 2

...NTED—MAN AND WIFE FIRST-... ...ition in city; good wages. Address ... ...ES BRANCH OFFICE.

...NTED—MAN AND WIFE; FIRST-... ...ition in city; good wages. Address ... ...ES BRANCH OFFICE.

...NTED—YOUNG RUSSIAN AND ... ...ants work by private family, or as ... ...ess E. box 134, TIMES ...

...NTED—MAN AND WIFE; FIRST-... ...ition in city; good wages. Address ... ...ES BRANCH OFFICE.

...NTED—BY JAPANESE COUPLE ... ...ition as first-class cook and ... ...ant first-class cook and ... ...ily. GEORGE, P. O. ...

...NTED — EXPERIENCED ... ...want positions; man, first-... ...ife, waitress, housework; ... ...ENUE, 836 S. Los Angeles st. ...

...NTED—MAN AND WIFE (NO ... ...ition; he as cook, wife, house... ...reference. PHONE HEmlock ...

...NTED—BY MAN AND WIFE, ...ench, or private place. Phone Ex... ...and German Bureau. ...

WANTED— Agents and Solicitors.

...NTED—AGENTS FOR PIN... ...attachment that improves the ... ...ale to every housewife. Every ... ...ale; exclusive territory. ... ...commission; exclusive territory. ... Address T. box 19, TIMES BRANCH ...

...NTED — SOLICITOR WANTED ... ...ed to call on business men; ... ...ed; good commission; steady ... ...ent; no investment required. ... ...ES OFFICE. 2

...NTED—AGENTS, BIG MONEY ... ...only decided bargain con... ...MATTHEWS & MAT... Bldg. x*

...OR TWO LOTS; WELL ... ...second trust deed, payable ... at once. 5196; TEMPLE ...

...NTED—FIRST-CLASS SOLICITOR ... ...gentleman, the DORIAN ... city. 1

...NTED—AGENTS TO SELL O... ...to agents. Please call ... of tract where lot is to-... SPRING ST., room 219. x1

...NTED—PRINTING SALESMAN ... ...ndle meritorious line of ... ...experience in state experience ... ...ES OFFICE.

...NTED—FOUR YOUNG MEN ... ...ription and lowest ... 162, TIMES OFFICE. 2

...SOME PARTIES COMING ... Send me a description ... price asked. S. S., box ... 2

...NTED—SOLICITORS AT ONCE ... 11 central Avenue. ...

WANTED— Partners.

...NTED—PARTNER IN BEST ... ...$50; none but ... ...ply. 1... CORONADO ST. ...

...NTED—AN ACTIVE PARTNER ... ...ing; $1200 cash. Address E, box ... TIMES OFFICE.

...NTED—PARTNER WITH $2000 ... ...ESTWEST, AS PART ... 5 or 10-room home. ... Phone 29470. 1

...NTED—PARTNER IN HOTEL ... ...HOUSE WITH $... ...TLE REALTY CO., ... Address ALEXANDER, ...

WANTED— Partners.

...NTED—PARTNER IN BEST ... ...$50; none but ... ...ply. 1... CORONADO ST. ...

...NTED—AN ACTIVE PARTNER ... ...ing; $1200 cash. Address E, box ... TIMES OFFICE.

...NTED—PARTNER IN WELL-ESTA... ...ness; $1000 needed for steam ... and to complete equipment on property. ... unusual chance to secure interest offering ... and steady returns, besides increasing ... of entire property. Address S, box ... TIMES OFFICE.

...NTED—PARTNER IN ENTERPRISE ... who can furnish $1200 needed for steam ... and to complete equipment on property. ... unusual chance to secure interest offering ... and steady returns, besides increasing ... of entire property. Address S, box ... TIMES OFFICE.

WANTED— To Purchase, Real Estate.

WANTED—FOR ALL CASH CLOSE-IN INCOME OR SEMI-BUSINESS. Will pay spot cash for genuine bargain, north of 16th st., between Main and Figueroa, up to $20,000. Want something with sufficient income to carry the property. Will make quick deal if under market.

THOS. C. BUNDY & CO., F4398, Main 8255. 40s. 9. Hill st.

WANTED— Have cash customer for 50 to 100 feet frontage between Main and Figueroa and Pico and Washington. If you have property in this district you wish to sell and will make the right figure, we can turn same very quickly. F4728. YOUNG INVESTMENT COMPANY, UNION TRUST BLDG. Main 7252.

WANTED — PROPERTY ON OLIVE ST. north of Pico. Address R, box 131, TIMES OFFICE.

WANTED— To Purchase, Miscellaneous.

WANTED—OLD CLOTHING— WANTED—OLD FURNITURE. WANTED—OLD STOVES. WANTED—OLD IRON. WE BUY ANY OLD THING YOU DON'T WANT—ONE PIECE OR A HOUSE FULL. PHONE OR POSTAL CARD. ADAM AND SON'S GENTS' CLOTHING, SHOES, HATS, FURNITURE, CARPETS, STOVES, CROCKERY, GLASSWARE, BRIC-A-BRAC, TRUNKS, BOTTLES, BEDDING, OLD GOLD, SILVER, BRASS, COPPER, MUSICAL INSTRUMENTS, TOOLS OF ALL KINDS, HAIR COMBINGS. ORDERS WILL RECEIVE PROMPT ATTENTION. PHONE WEST 6126; HOME 24692. 1

WANTED—YOU TO KNOW WE POSITIVELY PAY MORE THAN ANY ONE ELSE FOR LADIES' AND GENTLEMEN'S GOOD SECOND-HAND CLOTHING, TRUNKS, VALISES, BEDDING, FURNITURE, CARPETS, CHINA, BRIC-A-BRAC, OLD GOLD AND SILVER, CUTLERY, REVOLVERS AND ALL MANNER OF SPORTING GOODS. CALL AT CITY AND SUBURBAN, WILL RECEIVE PROMPT ATTENTION. 'PHONES A2825, MAIN 2387. 1

WANTED — WE PAY MORE CASH FOR furniture, household goods, merchandise, etc. than any firm in the city; any quantity. Also sell on commission; cash advanced on consignments. Largest and oldest established auction house in California. RHOADES & HULL, auctioneers, 459-61 S. Main st. 'Phone Fi..., Main 1259.

WANTED — IF YOU WANT TO REALIZE highest possible price for your furniture or merchandise, either on commission or spot cash, call or telephone REED & HAMMOND, 247-249 S. Spring. Finest auction-rooms in California. We sell anything. Bdwy. 2560, F2345.

WANTED— COLYEAR'S, 508-511 S. MAIN. We pay one-third more than others for household goods, one piece or houseful. Phone us. HOME F3121; MAIN 1117.

WANTED— JAMES COLGAN & CO., L. A. largest second-hand store. 711-713-715 S. SPRING ST. Highest price paid for any amount of household and office furniture. MAIN 2662, F2662.

WANTED — SELL OR EXCHANGE YOUR old furniture, stoves, crockery, etc. Customers waiting to buy it. 'Phone us. Main 1117. Home F2711. COLYEAR FURNITURE CO., 509-511 S. Main.

WANTED — AT THE SHARP ARROW Agency, some good second-hand cars in first-class shape, late models at once bring them in and get your money at 253 S. MAIN.

WANTED — DIAMONDS, ANTIQUE JEWelry, old gold, spot cash; no red tape. Highest prices. S. S. SHEPPARD, 421 S. Broadway. x*

WANTED— LEVY'S, 329 S. SPRING. Highest prices paid for furniture, rugs, stoves, clothing. Broadway 4791. x*

WANTED—TO BUY YOUR HOME OR OFfice furniture, stoveware, etc.; highest prices; cash or exchange. SKEELS BROS., 911 S. Main. F7918, M1918.

WANTED — TO PURCHASE ON TERMS, gentleman's diamond ring. Send full particulars, giving terms, S, box 24, TIMES OFFICE.

WANTED — DIAMONDS; PAY HIGHEST cash price; get our offer; fair, polite treatment. H. K. MUSSER, 615 O. T. Johnson Bldg. x*

WANTED—HIGHEST CASH PRICE PAID for household goods of every description; any amount. L. A. AUCTION AND EX. CO., F1789, Broadway 1667.

WANTED—DIAMONDS, OLD GOLD, JEWelry; highest price and a fair deal. H. B. CROUCH, mfg. jeweler, 522 S. Broadway.

WANTED—TOP PRICES PAID FOR MEN'S SECOND-HAND CLOTHING. 960 SOUTH SPRING. MAIN 8024, F2396. x3

WANTED—ANTIQUE JEWELRY, SILVERware, English plate, laces, old prints, paintings, bric-a-brac, etc., at 614 W. 6TH ST. x*

WANTED—LADIES' AND GENTLEMEN'S second-hand clothing; highest prices paid. Wigert 6136, HOME 24692.

WANTED—TWO RAILROAD TICKETS TO Chicago, man and wife; give description. Address N, box 114, TIMES OFFICE. 1

WANTED — SMALL FIRE PROOF SAFE; must have book space of 12x15x24. Call HOME 21462.

WANTED—HIGHEST PRICES PAID FOR all kinds furniture, 644 S. Main. Phone F5389. 4

WANTED—LADIES', GENT'S CLOTHING. High price. 516 S. SPRING. M. 2377. x*

WANTED—DIAMONDS, JEWELRY, ETC. pay cash; get my offer; fair dealing. H. T. REID, 342 S. Broadway, room 312, F5258. x*

WANTED—CASH PAID FOR FEATHER beds. 758 SAN PEDRO. Main 1166. Home F7643. x*

WANTED—DIAMONDS, PAY HIGHER prices than others. 424 S. Hope, Room 202. x*

WANTED—FEATHER BEDS; PAY $ TO 4$ each. 'PHONE F9026. 2

WANTED— Miscellaneous.

WANTED—A MACHINIST OR COMPANY to furnish material and construct one or more models for interest in patent. Address L. W. LAWRENCE, city.

WANTED—TINTING, BY PER ROOM; ALS... painting work; guaranteed. PHONE 2378. 1

WANTED — PAPERING, $2.75 A ROOM, tinting, $1.50; painting equally as cheap. Tel. West 5603, 1817 S. BONNIE BRAE. 1

WANTED—MOVING PICTURE MACHINE; will give clear lot near Redondo. Address S, box 164, TIMES OFFICE. 2

WANTED—PAINTING, PAPERING, TINTing and general jobbing. 'PHONE 20671. 1

WANTED—BUTLER BROS., PAINTING AND paper hanging. 'PHONE EAST 2290. x7

TO LET— Furnished Rooms.

TO LET — $15 TO $20 MONTHLY, ELEgantly furnished rooms or en suite, privilege of housekeeping. Just opened; sun parlor, roof garden; superb location; 2 car lines. THE MARENGO, 944 Francisco st. W. 9th st. car. 'Phone 3362. x*

TO LET—2 NICELY FURNISHED FRONT rooms, single or en suite; bath, gas, electricity and 'phone. No housekeeping; walking distance; excellent car service; rates reasonable. 1206 S. FLOWER ST. Home F7262. 1

TO LET—YOUNG MEN IF YOU WANT A nice clean room from $2 to $4 week, where you can have a good social time every evening, come to THE JEFFERSON, 423½ S. Spring.

TO LET — FURNISHED, $16; 7 LARGE rooms, pantry, sink, private bath, also 6-room house, modern, unfurnished, $15; Highland Park. Phone 3205. 413 AVENUE 19.

TO LET—HANDSOMELY FURNISHED rooms with board, private residence, 932 Beacon street, unusual accommodations, gentleman preferred. PHONE 821716.

TO LET—NEW HOUSE, BRIGHT, OUTSIDE rooms housekeeping and single, $1.50 to $4; hot bath, laundry; walking distance; cars direct to depots. TEN EYCK, 1115 Figueroa. 1

TO LET—NICELY FURNISHED SUNNY 2-room housekeeping suite, private bath and toilet. 1614 COLTON ST. Also 3-room cottage in rear; all very reasonable. 'Phone F3873. 6

TO LET—FURNISHED ROOMS, $1 NEWLY furnished rooms, running water, modern, $2 per week, $1c a day. 347 S. LOS ANGELES ST. 'Phone A7481. x*

TO LET—IN THE WEST ADAMS DISTRICT, unusually well furnished 5-room flat in private home; meals if desired. Rent $8 month. 1744 W. 23RD ST. Phone 21744. 1

TO LET — MODERN OUTSIDE ROOMS; reasonable. 921 S. OLIVE. x*

TO LET— Unfurnished Rooms.

TO LET — CLOSE IN, 2 AND 3-ROOM, clean, neatly furnished housekeeping suites; side entrance, gas, electricity, bath, $10 and $15 per month. 220 S. BUNKER HILL AVE. 1

TO LET— Flats.

TO LET — 5-ROOM UPPER FLAT, BUILT for and occupied by owner, but owing to being out of the city most of the time would like to retain one room and rent balance. Would leave hall carpets, gas range and window shades; has hardwood floors and all modern improvements; everything the best. If you are looking for a pleasant home and will pay $25 per month, address S, box 4, TIMES OFFICE. Adults only. Washington st. car line. 1

TO LET—NEW MODERN FLATS. 3-4-room flat, 1141 Lakeshore ave. 3-4-room flat, 1143 Lakeshore ave. 3-4-room flat, 1145 Lakeshore ave. 3-4-room flat, 1147 Lakeshore ave. All near Echo Park, Angeleno Heights car, 3c; 10 minutes to 5th and Hill; 12 minutes to 6th and Main. BRAINERD, 912 Central Bldg. F7852; Main 251. x*

TO LET — TO ADULTS, ELEGANT NEW, sunny flats, 4 and 5 rooms, 2½ blocks north of Westlake Park and 5 car lines; all floors hardwood or woodstone; wall beds, sideboards, mirrors, china closets, 4 and 5 plate glass; improved heating. 611 CORONADO ST. Phone 21565.

TO LET—CLOSE-IN, FIRST-CLASS 4 AND 5-room flats, in a healthy and respectable neighborhood; rent from $25 to $27 50; car fare to pay. 'Phone A2734. Call between 11 and 12 a.m., and 2 and 4 p.m. HUBBELL & GRAY, 1102 Bullard Block, 6th and Hill.

TO LET—UNFURNISHED, SEE THE HANDsome new, modern, artistic 5 and 6-room flats, 2101 BONSALLO AVE., near St. James Park and Rochester Place. Rent $45-50 mo. Including heat and water. Keys on premises. 5

TO LET — NICE AND CLEAN 4 AND 5-room flats, hot water heater, gas and electricity, bath in room. Can't be beat for the money. 815 and 814 Cor. DOWNEY AVE. & JOHNSON ST. 2

TO LET — BEAUTIFUL, SUNNY, MODERN flat, 6 rooms, in choice neighborhood; handy to car; walking distance to heart; fine view. 224 SOUTH WESTLAKE AVE. 2

TO LET—5-ROOM FLAT, MODERN, CLOSE in, N.W. corner First and Figueroa sts.; rent $12.50. Swift water. 903 W. First st. OWNER, 216 E. Fourth st. 32

TO LET—2 SUNNY UNFURNISHED ROOMS and 2 sunny unfurnished with bath; both arranged for housekeeping; 2 blocks from 1st and Broadway. 107 N. OLIVE. 1

TO LET—$22.50; ELEGANT THREE-ROOM flat; (flooded with sunshine) wall beds, rugs, table, all modern utilities. 403 LUCAS. x*

TO LET—$27.50; NEW, 4-ROOM FLATS; flooded with sunshine. 3 wall beds. 1343 CROWN HILL. 'Phone 23291. x*

TO LET—REASONABLE, MODERN SIX-room sunny flat, second floor. Apply owner, Phone WEST 5042.

TO LET—4 ROOMS, FRONT SECOND floor, close in, good neighborhood. 1236 W. 4TH ST. 1

TO LET—$15, 4 ROOM FLAT, SEPARATE bath, walking distance. 111 W. 14TH ST. 1

TO LET—WHY PAY CAR FARE? NEW, sunny upper 7-room flat, 420 N. Hill, door open, low rent. M. E. HILLIS, Times.

TO LET—A SUNNY 5-ROOM FLAT AT 153 WEST 14TH ST. 2

TO LET—4-ROOM MODERN FLAT, LOW rent, fine location, 1637 S. FLOWER. 6

TO LET—LOWER 5-ROOM MODERN FLAT, close in; adults only. 628 VALENCIA 7

TO LET— Furnished Flats.

TO LET—A DANDY 4-ROOM FLAT ON NUMBER 122 S. ST. LOUIS STREET; IT'S ALL NEWLY FURNISHED AND HAS LATEST MODERN EQUIPMENTS IN EVERY WAY; IN A GOOD NEIGHBORHOOD AND HANDY TO TWO CAR LINES; IT IS A SNAP; ONLY $20 PER MONTH AND WATER IS PAID. APPLY 225 S. ST. LOUIS ST., OR PHONE BOYLE 1297. 1

TO LET—NICELY FURNISHED FLAT, 2 flats in building, with or without piano; 5 rooms, 2 bedrooms, parlor, dining-room, kitchen, hall and porches, all on first floor; lawn, BRAINERD, 912 Central Bldg. F1622, Main 251.

TO LET—NICELY FURNISHED 5-ROOM flat (piano); on first floor; 2 flats in building; front and rear yard; trees, flowers; good neighborhood; Rose Hedge, near Pico. Rent $... BRAINERD, 912 Central Bldg. F1622, Main 251. x*

TO LET—FURNISHED FOR A SMALL family of adults only new modern upper 4-room sunny flat, large front and back porches; rent $20 per month. 1816 NEW HAMPSHIRE.

TO LET—GARVANZA, 3-ROOM, KITCHEN and bath, modern, sunny flat, large yard and very desirable. 207½ N. AVE. 65. No animals or pianos. Key at 206 N. AVE. 56. Low rent. 1

TO LET—FURNISHED FLAT OF 5 ROOMS, all improvements, 1640 SHATTO ST. Take W. Seventh st. car to Union. Westlake district. 1

TO LET — THREE-ROOM FURNISHED flat and bath, $25; water, gas and laundry free. 1225½ W. NINTH ST. Broadway 5982.

TO LET—FURNISHED, 4 ROOMS, ALCOVE, upper cottage flat, bath, screen porch, gas, electric lights; no children. 816½ W. 11TH ST.

TO LET — LOWER FLOOR OF HOUSE, 4 rooms, complete for housekeeping; piano, gas range; walking distance. 1141 S. HOPE. F2262.

TO LET—BEST FURNISHED 5-ROOM FLAT in the Westlake district for $32.50 per month. 1805 ORANGE ST. 'Phone Main 3706. 2

TO LET — FURNISHED, LOWER 4-ROOM flat, with barn. Inquire 1343 W. 11TH ST. No children. 1

TO LET—NICE FURNISHED UPPER FLAT, 1 block from Westlake Park. Inquire 2222 W. 8TH ST. 1

TO LET—COTTAGE FLAT, 5 ROOMS, nicely furnished, only $18. 932 CROCKER ST. 2

TO LET—4-ROOM MODERN FLAT, FURnished. $30; no children. 544 S. HOPE. 1

TO LET— Apartments Furnished. And Unfurnished.

TO LET—THE ALBERTON, FURNISHED 3 and 2-room housekeeping apartments, just opened. 1709 GRIFFITH AVE. 6

TO LET—2 AND 3-ROOM UNFURNISHED apartments, $16 up, very close in. 430 N. HILL, opp. High School; door open.

TO LET—NEW, MODERN UPPER MISSION flat, hardwood floors, all conveniences. Call 869 SOUTH BONNIE BRAE. x*

TO LET—NORTHWEST APARTMENTS, 927 N. Beaudry; 2 and 3-room suites. Modern. Reasonable, close in, large rooms. A5522. x*

TO LET — PICO APARTMENTS, 6144½ W. PICO, nicely furnished 2 and 3-room housekeeping apartments; walking distance. 3

TO LET—NEW MODERN FURNISHED UPper mission flat, hardwood floors, all conveniences. Call 869 S. BONNIE BRAE. x*

TO LET— Apartments Furnished. And Unfurnished.

TO LET—MODERN APARTMENTS FURnished complete, especially ventilated, homelike convenient arrangements, large grounds, flowers, birds. WE CAN LOCATE YOU where YOU WILL BE SUITED.

$41—1028 W. First st., for couples. DENVER
$17—1117 W. 1st st., 2 double beds. GOLETA
$11—1133 W. First st., fine view. MICHIGAN
$14—1137 W. 1st st., splendid rms. LUCERNE
$10—1141 W. 1st., beautiful view, ST. LOUIS
$14—204 N. Fremont, large grounds. GENEVA
$17—212 N. Fremont, 3 rooms. HELVETIA
$14—218 N. Fremont, 2 double beds. RAMONA
$16—220 N. Fremont, 2 double beds. GAVIOTA
$12—911 Diamond, very neat. PORTLAND
$20—1126 Mignonette st. OAKLAND
$10—812 W. Fourth, private baths. SEATTLE
$12—1012 W. Fourth. TACOMA
$15—264 S. Figueroa. ROOSEVELT
$12—150 N. Beaudry, verandas. CHICAGO
$11—1020 Colton st., large rooms. FLORENCE
$10—1062 E. Ninth, very fine. BOSTON
$10—1015 E. 9th, very desirable. NEW YORK
$10—838 Crocker st., for couples. PITTSBURG
$10—712 Ceres ave. ALHAMBRA
$35—944 Francisco, just opened. MARENGO
$90—1134 W. 7th, special service. PARK

T. WIESENDANGER, Room 221, 257 S. Broadway. A2845, Main 2945. Branch office, 1017 W. First. x*

TO LET—AT REDUCED WINTER RATES, new, modern, sunny, furnished apartments, each with private bath and telephone; glass porches, sun parlor and every convenience for surf bathing. See the SMITH APARTMENTS at Ocean Park before locating. Ocean Park has plenty of attractions, even temperature and is only 1 minutes from Los Angeles.

We also have a few nice cottages, furnished with every modern conveniences, to rent by the month at reasonable rates.

SMITH REALTY CO., 120 Pier ave., Ocean Park. Home 642, Sunset 4301. x*

TO LET— THE SAN DONA. Exclusive, large, sunny apartments, artistically furnished, every suite a corner; large cuisine kitchens, walking distance to Broadway and Westlake Park. These apartments are just as advertised, are kept clean and new and will be like home to you. Reasonable rates. Take any Westlake Park car on Broadway, get off at Whittier. 1406 W. 7TH. 1

TO LET— PARK APARTMENTS. HIGHEST-CLASS 3-ROOM APARTMENTS. EXQUISITELY FURNISHED. PRIVATE PHONES. EXTENSIVE PRIVATE GROUNDS. SIGHTLY LOCATION. SUN PARLOR AND ROOF GARDEN. x* 1134 W. 7TH ST. 'PHONE 54306.

TO LET— SEATTLE APARTMENTS, 612 W. Fourth st. PRIVATE BATHS. $16—Monthly—$14 Just right for couples. WHY PAY CAR FARE? Modern, convenient, close in. x*

TO LET— PORTLAND APARTMENTS, COSIEST AND NEATEST APARTMENTS. A LITTLE HOME, COMPLETE. MONTHLY—$12—$13—$15—MONTHLY. 731 DIAMOND ST. WHY PAY CAR FARE? x*

TO LET— ST. MARTIN'S APARTMENTS. PHONE RENT. CLOSE IN. 681 Kip street, 1 block west of Figueroa and ¼ block north of 7th, housekeeping 2, 3 and 4-room suites and sunny desirable single rooms. Large sunny porch and pleasant parlor. 1

TO LET—ELEGANT FURNISHED THREE-room apartment, with private bath, private housekeeping privileges, which can be used for bedroom; has furnace heat, hot water, laundry trays and all the conveniences; large balcony; faces east and south; choicest apartment in city. Take 11th st. car to 1117 BURLINGTON AVE. 'Phone 61231. 2

TO LET—AT OCEAN PARK, MARINE APTS. New, modern, up-to-date apartments, 2 and 3 rooms, private bath for each. Elegantly furnished for housekeeping; just completed and one of the best-appointed apartments in Southern California. Fine ocean view. Located on MARINE ST. AND SPEEDWAY. 1

TO LET — THE WESTMINSTER APARTments, elegantly furnished, 2 and 3 rooms, steam heated, and every modern convenience; $15 to $30 per month; 4 minutes from Los Angeles; commutation tickets, 25 cents round trip, at Venice, 200 feet from the Ocean. Westminster ave. 4

TO LET—THE LOUVRE APARTMENTS, 606 East Washington st., 2 and 3-room suites; 40 apartments with 40 private bathrooms, steam heat, roof garden, free 'phone in every apartment. All new and modern. L. M. BALLOU, Mgr., South 1204, 24742. 1

TO LET— CAMBRIA-UNION APARTMENTS, 734 South Union Ave. Are the best in the city. A Westlake car line. Phones—54713; Main 466. x*

TO LET— GIBSON APARTMENTS. Elegantly furnished housekeeping rooms, all outside, sunny; strictly modern. Prices reasonable. COR. OF 4TH AND HOPE. Phone 10762. 4

TO LET—846 S. HILL, THE PERCIVAL. Furnished apartments in largest and most perfectly appointed apartment-house in the West; single or en suite, with or without private bath and kitchen; amusement hall, roof garden. Exceptional location. x*

TO LET—$15 TO $20 MONTHLY, ELEGANTly furnished rooms, or en suite, privilege of housekeeping; SUN PARLOR, ROOF GARDEN; superb location; 2 car lines. THE MARENGO, 944 Francisco st. W. Ninth-st. car. Phone 3362. x*

TO LET—CALDWELL APARTMENTS, 452 CROCKER ST. New 3-story concrete brick building; 2, 3 and 4-room apartments, completely furnished; $2.50 and up per week Electricity, bath and laundry free. 'Phone F7194.

TO LET — WILSON APARTMENTS, MONrovia; housekeeping, three rooms, private bath, modern conveniences; just like home. Address A. W. GOODELL, 402 Charlotte ave., Monrovia. Home phone Green 139. 1

TO LET—3-ROOM FLAT, BUFFET KITCHen, bath, in new private home, separate entrance, fine view, high elevation, choice neighborhood. Angeleno Heights car. 1044 EDGEWARE ROAD.

TO LET — ARLINGTON GRAND APARTMENTS, 325 Grand ave. 'Phone Sc. 9701. The new apartment-house, the highest grade. Every modern convenience. Reasonable rates. Take Grand-ave. cars. x*

TO LET—WESTLAKE APARTMENTS. New building, new furniture. 427 Alvarado, one-half block from Westlake Park. PHONES 53664, TEMPLE 1406. 4

TO LET—THE ALBANY, 919 ALBANY ST., $12.50 and up. 2 and 3-room housekeeping apartments; all outside rooms, lately renovated; modern conveniences; 6 blocks west of Figueroa. 919 Ninth st. car. MAIN 8015. 5

TO LET—FURNISHED APARTMENTS OF 3 rooms in private home; very close in on hill; bath, gas, electric lights, use of phone, porches and fine large yard. 213 N. OLIVE ST.

TO LET—251 NORTH FLOWER, 2 SPLENdidly furnished, sunny, front rooms, with private bath, hot water, all strictly modern; housekeeping. This is desirable; reasonable.

TO LET — FURNISHED, ST. CHARLES APARTMENT, GRAND AVE. AND 11TH ST. PRIVATE BATHS, TWO AND THREE-ROOM SUITES; RATES REASONABLE. 1

TO LET—CLOSE IN, EXCEPTIONALLY good neighborhood, sunny modern, 3-room unfurnished apartment, rear. Call 531 S. HOPE.

TO LET — THE ST. REGIS, FURNISHED housekeeping apartments, 237 S. FLOWER. Main 2290, A1236; 5 minutes to business center; $17, $20. 1

TO LET—A NICELY FURNISHED 2-ROOM apartment, with private bath, hot water and furnace heat; price $25. 1117 S. BURLINGTON. 'Phone 51331. 1

TO LET—ST. DUNSTAN'S, 2 and 3-room apartments, elegantly furnished, outside kitchen; walking distance, 516 S. FIGUEROA. F5612; Broadway 9786. 4

TO LET—$6 MONTHLY, 2-ROOM MODERN apartment, unfurnished, new building, gas range. 2300 E. 9TH ST. Pacific Blvd. car on E. 7th.

TO LET — $20, $40, FURNISHED 4-ROOM suites, flooded with sunshine; 3 wall beds. CROWN HILL APARTMENTS. 'Phone 23291. x*

TO LET—HALE APTS. NEWLY FURNISHED 2 and 3-room apartments; steam heat, private bath. 1414 W. 16TH ST. Bdwy 2481, S2538. 1

TO LET—FURNISHED MODERN PRETTY apartments, private bath, 5c car fare; moderate rate. 3124 PASADENA AVE. East 465. 2

TO LET—PORTOLA APARTMENTS. 2 and 3-room suites, kitchen, private bath; prices range from $16 to $22. 222 N. FLOWER. Main 5135. 4

TO LET—FREDEMMA APARTMENTS, 3 and 3-room housekeeping suites, steam heat, private bath, bath phones, all outside sunny rooms. 146 WEST 15TH ST. 1

TO LET— Rooms and Board.

TO LET—GENTLEMAN, SINGLE RE... fined, tired of club or hotel, wishing room and board in small private family. 'PHONE 54915. 1

TO LET—GENTLEMAN TO BOARD, PRIvate family, splendid table, swell furnished room. 627 CALIFORNIA AVE., Santa Monica.

TO LET—LARGE SUNNY ROOM WITH board, private family, fine residence section. Good car service. 'PHONE 53641. 2

TO LET — ROOMS, WITH OR WITHOUT board, clean, homelike place; moderate rates. MRS. BUCK, 759 Ottawa st. 'Phone 52168. x*

TO LET—EXCELLENT GERMAN TABLE board in private family, with room if desired. 1405 W. 9TH ST.

TO LET—NEWLY FURNISHED ROOMS, with best board in the city. THE HAVERHILL, 1231 W. Eighth st. 4

TO LET— Rooms and Board.

TO LET—HOTEL SOUTHERN, Warm rooms, with the best table board, one of the best family hotels in the Westlake district.

HOTEL SOUTHERN, Seventh and Westlake ave. Home 31649, Sunset Temple 387. x*

TO LET—ONE LARGE, WELL-LIGHTED, elegantly furnished front room, with board, in elegant Westlake home; furnace heat, table and service the best; convenient to both car lines. 749 HARTFORD ST., between Seventh and Eighth. 1

TO LET—NICE ROOMS IN BEAUTIFUL home, also fine canvas bungalows; all advantages of farm life; raise our own fruit and vegetables; Jersey milk and cream; 30 minutes from Los Angeles; 700 feet. THORNYCROFT FARM, Sunset Glendale 761, Home 822. x*

TO LET—TWO SUNNY, ATTRACTIVE rooms and excellent table board, each room suitable for two; good closet room, furnace heat, all home comforts, garage. Phone 53156. 1073 S. BONNIE BRAE. (Mrs. E. W. Hall.)

TO LET—827 NORTH BOYLSTON ST. Phone Temple 492. Good location, close in, 3 car lines; modern conveniences; good table; vegetarians preferred. x*

WANTED — GENTLEMAN (WIDOWER) wishes room for himself, board and mother's care for baby; give particulars in first letter. Address D, box 298, TIMES BRANCH OFFICE. 1

TO LET—CASTLE CRAGS, FIRST-CLASS, modern country home. Board by week or month; also tents, porch, tent cottages, dinner parties a specialty. 'PHONE GLENDALE 1214. x*

TO LET—VERY PLEASANT FURNISHED room and board; 2 car lines; 5c f

Classified Liners.

FOR SALE— Houses.

FOR SALE—HOUSES—BY MINES & PARISH.

CORNER, WILSHIRE BLVD. CORNER, WITH 5-ROOM, STORY-AND-HALF HOUSE. MANY VERY RARE TREES AND SHRUBS, WHICH ALONE ARE WORTH THOUSANDS OF DOLLARS. JUST THE RIGHT SPOT FOR A MAGNIFICENT HOME. THIS PARTICULAR CORNER IS LOCATED IN THE VERY CREAM OF WILSHIRE BLVD. IT TAKES YEARS TO GROW THE TREES, EVERGREENS AND SHRUBS ON THIS CORNER, AND A PRICE WOULD BE MADE WITHOUT THE HOUSE, WHICH COULD BE MOVED OFF. IT IS A SNAP. THIS CAN BE BOUGHT WITHOUT THE HOUSE NEARLY AS CHEAP AS INSIDE LOTS. DON'T FORGET, LAWN, FLOWERS, TREES, SHRUBS AND EVERGREENS. NO WAITING FOR THEM TO GROW.
PRICE $5,000.
150x150.
SEE
MINES & PARISH,
SOLE AGENTS,
533 S. HILL. x²

FOR SALE— BUNGALOWS. EASY TERMS.

$15 DOWN, $15 PER MONTH.

1720 BANDERA ST. TAKE WATTS LOCAL CAR TO BLAUSON, THEN 1 BLOCKS EAST. 5-ROOM BUNGALOW. LOT 40x129 TO ALLEY. PRICE $1,350.

$20 DOWN, $20 PER MONTH.

1340 AVERY ST. (HOLLYWOOD CAR TO BENEFIT ST., 2 BLOCKS WEST.) LOT 50x 175. FIVE-ROOM HOUSE. PRICE $1800, $900 cash. BALANCE AT 6 per cent.

$25 DOWN, $25 PER MONTH.

1138 E. 16TH. 4 ROOMS, LOT 40x130. SHED, ETC. OAK FLOORS, LAWN, FENCE, FIXTURES. PRICE $1350.

613 E. 27D ST. LOT 50x150. LARGE 6-ROOM BUNGALOW; 2 BLOCK FROM S. PARK, TAKE SAN PEDRO ST. CAR. GAS, OAK FLOORS, ETC. PRICE $2800.

$30 DOWN, $30 PER MONTH.

2218 W. 37TH ST., S.E. CORNER 37TH AND ARLINGTON; 6 LARGE ROOMS, FLOWERS, ETC.; NEW AND MODERN. 50x125. CELLAR AND BARN, GAS, SEWER. PRICE $4200.

TYLER & COMPANY,
600 UNION TRUST BLDG.

FOR SALE— BEAUTIFUL, NEW WILSHIRE HOME. ONE OF THE BEST HOUSES IN THE FASHIONABLE DISTRICT.

A $17,000 house, just completed, for owner, who cannot occupy it, on account of business elsewhere, and has made a price of $16,200 to effect a quick sale.

Two-story, ten rooms and large reception hall, situated on Cahuenga blvd., near Wilshire. Lot 60 feet front, east frontage.

DOWNSTAIRS: reception hall, living-room and dining-room in solid quartered oak. Library, mahogany, 2 doors, hand-rubbed and dull finish. Servants' quarters, kitchen and butler's pantry in white enamel.

UPSTAIRS reached by wide, easy stairway, are five large, sunny bedrooms, finished in mahogany and white enamel; nursery and sleeping porch. Open fireplace in one bedroom. Furnace heat and hardwood floors throughout. Two bathrooms, completely tiled.

The interior finish all over the house is exceptionally fine. Lighting fixtures, buffet, etc., all especially designed, and of the best possible quality. Large cement cellar, good garage and cemented drive.

We are confident that at the price of $16,200 there is no other house in the district to approach this place.

Shown by appointment only; ring up for auto.

"It Pays To See Us."
EDWARDS & WILDEY COMPANY,
Main 3207. 232 Laughlin Bldg. Home 10767.

FOR SALE— BERKELEY SQUARE. SECTION. WEST ADAMS HEIGHTS.

$8500—A beautiful new two-story, ten-room house, in the best residence district of the high ground. There is a fine, wide cement front walk and concrete curbing. Reception hall, living-room, dining-room and library, having the beautiful piano finished mahogany, with panel work; beamed and panel ceilings; bookcases, handsome buffet, oak floors, mission fixtures, bedrooms in white enamel and rich tintings, large closets, side lights, bath in white enamel, cabinet kitchen, screen porch, two wash trays, cement front porch, with brick and chain trimmings; large east front lot; Arlington st., near West Adams.

IT'S A BARGAIN

EQUITABLE LOAN & INVESTMENT CO.,
Main 1357. 207 Mercantile Place. P3955.

FOR SALE— $80 W. 36TH ST.

$100 CASH, $25 A MONTH.

INCLUDING INTEREST, 6 ROOMS. EVERY CONVENIENCE. IF YOU BUT THIS HOUSE DIRECT FROM ME I WILL GIVE YOU A SPECIAL DISCOUNT OF $100 OFF THE PRICE. FOR ONE WEEK ONLY. F. H. REDPATH, OWNER, 4200 S. FLOWER ST., SOUTH 569. "BUILDER OF BEAUTIFUL HOMES."

FOR SALE— Beautiful furnished 10-room, modern residence with attractive grounds. Billiard room, garage, etc., separate bath rooms, etc., everything that goes to make a complete gentleman's home. Situated on high ground and commanding one of the most magnificent views of the mountains around Los Angeles. Lot 132x190. Price $35,000, $10,000 cash, balance at 6 per cent.

Or if you are in the market for a large 2-story, 9-room bungalow on a 150x140 foot corner, look at 600 N. Vermont ave. fine view of Hollywood and foothills, a bargain. Terms to suit. J. MARTIN, 213 Stimson Bldg.

FOR SALE— A BEAUTY SIX-ROOM MODERN BUNGALOW ON HALF ACRE OF LAND.

This bungalow is just finished and is up-to-date, and the ½ acre of land is unsurpassed. If you want a home with charming surroundings, buy this.

Running time of cars 20 minutes; fare by book 6½ cents; gas, sidewalks, pure water in Southern California; healthy elevation and without question the choicest suburban property adjoining Los Angeles; price only $3200; $200 cash, $30 monthly, including interest. Home 10245. GEO. W. MOORE. Broadway 2468. 322 Pacific Electric Bldg. x¹

FOR SALE— OWNER MUST SELL.

An ideal new six-room bungalow. Easy terms. $3750. Easy terms. $3750—$3150—$2750.

This pretty little home constructed by day labor, for owner's home, six months ago, the lumber throughout is select; with high finish; living-rooms and den are rich mission; leatherette tapestry with panel work; beamed and covet panel ceilings; bookcases, handsome buffet, oak floors, mission fixtures, bedrooms in white enamel and rich tintings, large closets, side lights, bath in white enamel, cabinet kitchen, screen porch, two wash trays, cement front porch, with brick and chain trimmings; large east front lot; Arlington st., near West Adams.

IT'S A BARGAIN

EQUITABLE LOAN & INVESTMENT CO.,
Main 1357. 207 Mercantile Place. P3955.

FOR SALE— OWNER HAD TO LEAVE.

His loss your gain. Six-room modern bungalow; screen porch, bookcases, plumbing, cement porch, living-room and dining-room finished, with plate rail and beamed ceilings. East front lot, 50x150 to alley. Street work and cement work all done and paid for. Half block from car and only 20 minutes from Bullock's store. Price $2200. $100 cash and $25 per month, including interest. I sell between 5 and 10 houses a week and can sell this one only once.

See GEO. W. MOORE, 322 Pac. Elec. Bldg. Home 10245. 6th and Main sts. Sunset Broadway 2468.

FOR SALE—SOME GREAT BARGAINS. WE ARE THE OWNERS.

4-room cottage, 50x150, $50 cash, $15 mo.—$1800.
6-room cottage, 50x150, $200 cash, $20 mo.—$2150.
5-room cottage, near Washington st.—$2000.
5-room bungalow, modern, $300 cash—$2600.
SEWER. No pioneering, no waiting for promised conveniences. We can deliver the goods.

"It Pays To See Us."
EDWARDS & WILDEY COMPANY,
Main 3207. 232 Laughlin Bldg. Home 10767. x¹

FOR SALE—WILSHIRE DISTRICT.

: PITTSBURG REAL ESTATE CO. :
: 311-17 LAUGHLIN BLDG. :
: A1621 MAIN 893. :

x¹

FOR SALE— WEST ADAMS ST. AND KENWOOD AVE.

BEAUTIFUL 9-ROOM MODERN HOME.

PRICE ONLY $7200, CASH OR TERMS.

AT LEAST $900 UNDER REAL VALUE.

Hardwood floors throughout, furnace, beam ceilings; paneled walls in library and dining-room. Cement and stone porch; inclosed sleeping balcony. One of the most modern homes in the West Adams district.

Occupied by the owner but a short time, who had to return East. This is one of the best buys in the city today.

Telephone 72958, or see MR. GOODWIN, at

LOS ANGELES INVESTMENT COMPANY,
A5118. 325-327 S. Hill st. Main 2943. x²

FOR SALE—A SPLENDID 10-ROOM HOME on a 60-foot corner, in West Adams Heights; east front; south of Washington st.; it's basically new; it's modern in every detail; it's worth $16,000, and has been held at this price. We are authorized to sell it for $11,500, and at the price it's a big bargain. Lot alone is well worth $7000.

MINES & PARISH,
533 S. Hill st. x²

FOR SALE—FURNISHED OR UNFURNISHED, a lovely home of 12 rooms, consisting of very large reception hall, drawing-room, living-room, billiard-room, breakfast-room, kitchen and five bedrooms; cement basement, furnace with a Sievert oil burner, etc., located on fine corner; eastern frontage, lot 86x140; lower floors all polished oak, upper floors polished maple, with large bathroom, two toilets, auto barn, etc.; house beautifully furnished with new up-to-date furniture, and draped with latest designs in draperies, upright piano and new B. B. billiard table, all complete; and in fact an ideal home for a man of means, and who does not want the many annoyances of building; price sixteen thousand dollars ($16,000.) furnished, or $12,000 unfurnished. Address is 2501 RAYMOND AVE., corner of 25th st. Take the West Adams car. Home phone 72883. 1

FOR SALE— Houses.

FOR SALE— ELEGANT NEW 9-ROOM RESIDENCE.

MUST BE SOLD IMMEDIATELY.

Reduced from $7000 to $5400 for quick sale.

Only $800 Cash. Balance Monthly.

Owner compelled to Sacrifice.

Well located in choice southwest, on lot 52x 254 to alley, surrounded by beautiful homes.

This is an exceptionally well built house, finished in quarter-sawed oak, dull mission and five-coat white enamel. Has every modern convenience. Don't fail to see it if you want a fine home at a big bargain.

"It Pays To See Us."
EDWARDS & WILDEY COMPANY.
Main 3207. 232 Laughlin Bldg. Home 10767. x¹

FOR SALE— OWNER MUST SELL.

An ideal new six-room bungalow. Easy terms. $3750. Easy terms. $3750—$3150—$2750.

This pretty little home constructed by day labor, for owner's home, six months ago, the lumber throughout is select; with high finish; living-rooms and den are rich mission; leatherette tapestry with panel work; beamed and covet panel ceilings; bookcases, handsome buffet, oak floors, mission fixtures, bedrooms in white enamel and rich tintings, large closets, side lights, bath in white enamel, cabinet kitchen, screen porch, two wash trays, cement front porch, with brick and chain trimmings; large east front lot; Arlington st., near West Adams.

IT'S A BARGAIN

EQUITABLE LOAN & INVESTMENT CO.,
Main 1357. 207 Mercantile Place. P3955. x¹

FOR SALE— OWNER HAD TO LEAVE.

His loss your gain. Six-room modern bungalow; screen porch, bookcases, plumbing, cement porch, living-room and dining-room finished, with plate rail and beamed ceilings. East front lot, 50x150 to alley. Street work and cement work all done and paid for. Half block from car and only 20 minutes from Bullock's store. Price $2200. $100 cash and $25 per month, including interest. I sell between 5 and 10 houses a week and can sell this one only once.

See GEO. W. MOORE, 322 Pac. Elec. Bldg. Home 10245. 6th and Main sts. Sunset Broadway 2468.

FOR SALE— SWELL 6-ROOM BUNGALOW.

Roses, trees and lawn. Fenced. Retaining wall and cement work; everything modern; worth $3200, but will sell for $2750, $250 cash and $20 per month. Our loss is your gain. Come and see this place if you are looking for a home and an investment combined.

GEO. W. MOORE,
Home 10245. 322 Pacific Electric Bldg.
Broadway 2468. x¹

FOR SALE— CEMENT BLOCK HOUSE.

6 large rooms; modern; 50 ft. of cement porch; lawn and trees; bath, fireplace, buffet, screen porch, electric wiring, gas, cement walks and curbs, street work; 5c yellow car; 20 minutes from 1st and Spring sts. Restricted neighborhood. $3200; $250 cash and $30 per month, including interest.

GEO. W. MOORE,
Broadway 2468. 322 Pacific Electric Bldg.
Sixth and Main. x¹

FOR SALE— NEW FOUR-ROOM BUNGALOWS, $1250 DOWN, $15 MONTHLY.

This $15 monthly includes the interest. 50-foot lots, sidewalks, etc., and only 1½ blocks from yellow car line. These bungalows will be finished this week. Do you want one? If so, call and see me at once.

GEO. W. MOORE,
Home 10245. 322 Pacific Electric Bldg.
Broadway 2468. x¹

FOR SALE— BARGAIN SEEKERS' ATTENTION $4350. FOR SALE.

Here is your opportunity to purchase a swell six-room residence, thoroughly modern. In swell district, large lot, and certainly a beauty.

IT'S A BARGAIN. $1000. 3½ YEARS AGO.

Forced to sell. So you'll have to hurry.

G. M. GIFFEN, sole agent.
A1360. 111 Merchants Trust Bldg. Main 3119. x¹

FOR SALE— Elegant new 6-room bungalow, Alexandria avenue, near Second st., Wilshire district. Oak floors, etc. Strictly modern throughout. Lot 60x120, 25 feet distant to nearest house. Price $4600, terms to suit. J. C. CRIBB, owner, 420 Security Bldg. P7125. x²

FOR SALE— A SACRIFICE. $7500.

FINE HOUSE OF 8 LARGE ROOMS. VERY NEAR 9TH & VALENCIA.

Property $1500 less than foreclosed under a mortgage. Can be bought for less than it has cost the holder of the mortgage. Former owner refused $11,000. This is a real bargain. JOHN D. FOSTER & CO., 321 Douglas Bldg. x¹

FOR SALE— $7200.

Are you contemplating buying a modern 5-room bungalow in the southwest? If so, call me up regarding this one. It has all the pretty and convenient built-in features, is very swell and only 25 minutes out.

C. E. LYBARGER.
F1890. 211-312 Security Bldg. Main 797. 1

FOR SALE— A SNAP ON EASY TERMS. 5-ROOM MODERN COTTAGE NEAR CAR BARNS, EAGLE ROCK WAY. $300 DOWN. $15 PER MONTH. SEE OWNER AT ONCE. 402-6 LAUGHLIN BLDG. MAIN 344. x²

FOR SALE— A BUNGALOW, $1250. SEE IT TODAY. 1048 W. 33D STREET. Just west of Vermont. New, modern and complete. EASY TERMS. HOPPER-M'FARLAND CO. (Owners.) A1361. 402-6 Laughlin Bldg. Main 344. x²

FOR SALE—SIERRA PARK— ON PASADENA SHORT LINE.

New 5-room modern bungalows, $2500, $250 cash and $25 monthly; now building 5; trees and lawns; 5 cents fare; sidewalks; 5 cars; minutes from First st.; 400 cars daily; if you are wasting a new home, see me.

GEO. W. MOORE,
322 Pacific Electric Bldg.
10245. Broadway 2468. x¹

FOR SALE—FURNISHED; ONE OF THE prettiest Westlake homes, 9 rooms and sleeping porch; finest finish; Park Avenue and 3 car lines; splendid neighborhood; large woodhouse, chicken house, yard, etc. Front and side lawns, fruit and flowers. Price $4000; $2500 cash, balance long time at low rate of interest.

Phone F. S. ORMSBY.
51052. 807 Grand View. 1

FOR SALE— WESTLAKE, WESTLAKE.

My beautiful bungalow, fine surroundings, fine view, modern in detail, furnace, every living-room, a dandy, 18x20; large 75-ft. corner lot; I built by day labor for my home; sickness compels me to sell; I will sacrifice. Asking off $2000; $2250 takes it; terms or cash. See my exclusive agent, I. WILL C. PRAITHER, 401-403 Byrne Bldg. 1

FOR SALE—$2000; $300 TO $200 CASH, BALance $20 month; 5-room modern bungalow, cabinet kitchen, built-in buffet, hardwood floors; an exquisite beautiful home; brand new, just finished. See house at 3643 Lanfranco st., Boyle Heights. Take Euclid-ave. cars, get off at Lorena st. walk north to Lanfranco st., one block. LARGE & HAYNES & MATTHEWS, owners, 320 Douglas Bldg. x²

FOR SALE— HOUSE AND LOT—$900.

A new, modern 3-room cottage and one acre of fine level, rich, sandy loam soil for $900. Small payment and $15 monthly.

IEMI, FIRTH,
319 W. 4th st., between Broadway and Hill. "You're Safe at Firth's."
Home A5103. Main 2543. x²

FOR SALE—$1550, $200 CASH, $20 MONTH, including interest, 5-room, new, modern bungalows, on Washington car line. We have several of these beautiful bungalows to choose from.

SEE BUNGALOW MANNY,
409 Grosse Bldg.
3rd and Spring sts. Main 1468.
F1952, Broadway 1468.

FOR SALE—BARGAIN, 9-ROOM, 2-STORY house of 3 apartments, north front, near Main street, just been foreclosed under a mortgage, $2500. This property has been listed with us at $3000; must sell this week. Also 4-room house, $1200; cash, $200; balance easy. Price $1200; cash down, $300, balance easy. See KULLER, with WINSLOW & CO., 53RD & MAIN; both phones. 2

FOR SALE—$3200; 5-ROOM, ONE-STORY, nearly new, fully modern house on northwest ¼ block of car line, lawn, flowers, back yard fenced, storehouse and workshop, fine location, nice view, pure water. Price $3200. Balance one or two years at 7 per cent. EPPERSON AND KING, 517 Byrne Bldg. Phone Broadway 1638. x¹

FOR SALE—$3500 WILL BUY A 9-ROOM house, just completed, without any middle man or builders' profit, 80-ft. lot, fenced, cement walks, pure hardwood floors throughout; beam ceilings, white enamel, all bedrooms, art glass, Sunset blvd. and Golden State avenue, paved street to the door. PHONE TEMPLE 297. A2910. 5

FOR SALE—OR EXCHANGE. PICO HEIGHTS.

Cottage 6 rooms and bath, 10 varieties bearing fruit trees, shed, barn, 3 sunny bedrooms, sunny living and dining-room, price $2900; 20 minutes to town; no mortgage; street work done; 2 car lines. Phone 71191. Pico Heights car, 1142 EL MOLINO ST.

FOR SALE—NEW 5-ROOM COTTAGE, NO. 3718 S. Hope st., with every modern improvement, oak floors, beam ceilings, built-in buffet, bookcases and seats, 5 large clothes closets, cabinet kitchen, hot water, heater, nice bathroom, with every convenience; price $2750, $500 down, $25 month, including interest. Phone to OWNER, South 1278. 1

FOR SALE—$500 CASH AND BALANCE $30 per month, 7 per cent., buys modern cottage, five rooms and closets, bath, toilet, screened porch, electric light, gas, lot 40x185, north front; fenced, lawn, flowers and trees, near Main st. One block from car. Price $2500. EPPERSON AND KING, 517 Byrne Bldg. Phone Broadway 1638. x²

FOR SALE—THINK OF THIS—

Beautiful, new 9-room bungalow, on large corner, opposite a city park, for only $4250, $1000 cash, $30 and int. monthly. Cheaper than rent, but must go this week.

If you really mean business address me at box 201, TIMES BRANCH OFFICE.

FOR SALE—SWISS CHALET; LOT 50x127; No. 1107 W. 41st; 2 blocks south of Santa Barbara ave. near the new High School, 8 rooms, garage, elegant hand-made electric light fixtures, up to date in style and finish; one sleeping porch. Price $3500; terms. VAIL & CRANE COMPANY, owners, 521 S. Spring st. x²

FOR SALE, $3800; $300 CASH, BALANCE $25 per month, for beautiful and unusually well built 5-room new and modern bungalow, between Monnia and Figueroa. You must see this to fully appreciate the superiority over those usually built to sell. HILDESHEIM & SCHILLER, 506-9 Delta Bldg. F6826; Main 5025. x²

FOR SALE—$4350.

Prettiest bungalow in city, large living-room, with elaborate mantel, music and bric-a-brac and large, handsome dining-room; swell built-in buffet and bookcases, tapestry wall covering; a perfect dream throughout; worth $5000. ROBERT MILLER & CO., 418 Union Trust Bldg.

FOR SALE—WE WOULD LIKE TO SHOW you our plans of modern, up-to-date bungalows. We can save you money. If you own a good lot see will build for you, without cash, on a straight mortgage or monthly payments.

E. S. WILLIAMSON CO.,
303 and 304 Grant Bldg.

FOR SALE—$4400, WORTH $5000. SEVEN-room new one and one-half story house. Lot 50x150. This property is well located in the Wilshire section and is good for an investment or a home. A3733. Main 3678. See GROVER, with O. A. VICKREY & CO., 308 S. Hill st.

FOR SALE—$3500 NEAR 6TH & JEFFERson. My new east front, six-room bungalow. Nothing down if you are responsible, monthly payments. Deal with owner. Address T. box 182, TIMES OFFICE. x¹

FOR SALE— Houses.

FOR SALE— TWO BIG BARGAINS.

$1000—W. 31st st. near Western. 46x120. $1075—W. 29th st. near Cimarron. 56x125. "It Pays To See Us."

EDWARDS & WILDEY COMPANY.
Main 3207. 232 Laughlin Bldg. Home 10767. x¹

FOR SALE— SOUTHWEST SNAP.

Fine two-story, nine-room dwelling, big sacrifice; lot 50x144; can't beat it for the price; only $5000. See HAGAR & SHEPPARD, room 400, 436 S. Broadway. 1

FOR SALE—NEW FOUR-ROOM CALIFORnia house (761 Sierra st.) lot 40x200. Price only $1250; $50 cash, balance $15 per month. Here is an opportunity to make your rent money pay for a home. NOURSE & COMPANY, 302 L. A. Trust Bldg. Phones—Home A5286, Sunset Broadway 1811. x¹

FOR SALE— SNAP. 5-ROOM COTTAGE in fine condition, new plumbing, sewer, street curbed and oiled, large lot; New Hampshire near 10th, $1200. Fine lot on Sunset Blvd., $1800. Lot on First st. $125 a foot, near Figueroa. O. K. BUILDING CO., 419 Bullard Block. x²

FOR SALE — ELEGANT SIX-ROOM AND bath bungalow; cost when new, one year ago, $4000; will take $3650, in easy payments. Located on W. 36th st., modern in every respect, cement basement and hardwood finish. E. K. BRICK, 625 S. Hope st. Phone F4142. 1

FOR SALE—FURNISHED OR UNFURNISHED, new, modern four-room bungalow in Tropico. Lot 75x247 ft.; fruit trees, garden, etc. and beautiful place on Central ave., one block from Glendale cars, only 15 minutes ride from Los Angeles. Easy terms. Phone OWNER, 72417.

FOR SALE—BEAUTIFUL 4-ROOM BUNGALow, modern in every respect, cellar, furnace, all hardwood floors, beam ceilings, panelled walls, east front on Arlington street, looking down 20th. Very easy terms. CLEVELAND & CLEVELAND, 625 H. W. Hellman. A3450. Main 3966. x¹

FOR SALE—WELL LOCATED, 5-ROOM, 2-story, modern house, 1½ blocks from car line, east front, lot 42x140, street and sidewalk done; flowers, lawn and trees; fenced; price $4400. Cash $2400, good terms on balance, 7 per cent. EPPERSON AND KING, 517 Byrne Bldg. Phone Broadway 1638. x¹

FOR SALE—5-ROOM, NEW, 1½-STORY, modern house in East Hollywood, lot 50x 150, $3750, lawn started, shrubs, trees and cement walks. Everything up to date. Price only $3750. $1200 cash, balance easy terms. EPPERSON & KING, 517 Byrne Bldg. Phone Broadway 1638. x¹

FOR SALE—SAVE $400. Beautiful 7-room modern bungalow, recently completed, located on W. 31st st.; has every convenience; price has been held at $4100; I am authorized to sell same this week at $3800; will make easy terms. ROBERT MILLER, 418 Union Trust.

FOR SALE — MODERN 7-ROOM HOME, close in, 1432 ALBANY ST., walking distance of business center, a snap. See this bargain this morning and you will then look no further, can arrange for a $2500 mortgage. See owner on premises, act quick.

FOR SALE—5-ROOM MODERN HOUSE AND barn; lot 50x136 to alley; in a growing business section; 5 minutes from Main st., 1 block from new city market; owner living out of city, will sell for $4500; worth double; a good investment; investigate quick. Call or phone HOTEL ROSSLYN, 443 S. Main, room 427. 2

FOR SALE—$2150; $300 S. PARK AVE. COMpelled to sell. My beautiful place on 75-ft. lot, with magnificent big palm and fine fig trees and shrubs—all fixed up in apple pie order; $300 cash, balance easy. MR. WORTHEN, 600 S. Park ave. Take 61st car to S. Park ave. x²

FOR SALE— My 9-room new, modern residence, on 1825 Manhattan Place; price $7500, $2500 cash, or will take good lot in Wilshire district.

EDWARD C. HYANS,
1825 Manhattan Place.
71408. x²

FOR SALE—ELEGANT BUNGALOW, LOT 77x130, lawn, flowers, trees, garage, 7 rooms, sun parlor, solar heater, furnace, Price $6000. Corner Budlong and Leighton ave.; terms. VAIL & CRANE COMPANY, owner, 521 S. Spring st. x²

FOR SALE—NEW, MODERN, SIX-ROOM bungalow; everything first-class; lot 60x150; fronts on block of park in Westlake. Park and 3 car lines; splendid neighborhood; large woodhouse, chicken house, yard, etc. Front and side lawns, fruit and flowers. Price $4000; $2500 cash, balance long time at low rate of interest.

Phone F. S. ORMSBY.
51052. 807 Grand View. 1

FOR SALE— WESTLAKE, WESTLAKE.

My beautiful bungalow, fine surroundings, fine view, modern in detail, furnace, every living-room, a dandy, 18x20; large 75-ft. corner lot; I built by day labor for my home; sickness compels me to sell; I will sacrifice. Asking off $2000; $2250 takes it; terms or cash. See my exclusive agent, I. WILL C. PRAITHER, 401-403 Byrne Bldg. 1

FOR SALE—$4000 TO $5000. 7-room modern house; fine location; beautiful, large grounds; all kinds of fruit trees, flowers, shrubbery, etc.; must be seen to be appreciated. 222 MT. WASHINGTON DRIVE. Phone 51404. x²

FOR SALE — $3900. HALF CASH, HALF mortgage, 5-room house, with bath, gas, electricity, sewer, lawn, flowers and trees; with 16x16 house in rear; lot 50x145; close to car line and park. See OWNER, 242 East 50th st.

FOR SALE—OR EXCHANGE—8-ROOM MODern cottage, lawn, flowers, garden, fruit trees, southwest, $4200, $500 cash, $25 per month, including interest; will take piano, horse and carriage or what have you? Address T. box 145, TIMES OFFICE. 1

FOR SALE—$3500, ELEGANTLY FINISHED bungalow, west of Westlake Park, easy terms.

STUKEY BROS.
424 S. Broadway. Room 919. Phone F1184. Main 1207.

FOR SALE—CITY, $4600; SEE THIS BEAUtiful 4-room and bath bungalow; brick mantel, paneled walls, china buffet, nickel-plated plumbing, small payment down, balance like rent. Call T. A. BELL, 445 Bradbury Bldg. A5701. x²

FOR SALE—$4600, WORTH $5000, EIGHTroom, modern house, well located in southwest on corner lot. Ready to move into. Fine surroundings. A big sacrifice. A5753. Main 2874. See GROVER, with O. A. Vickrey & Co., 308 S. Hill st. x²

FOR SALE — MODERN 5-ROOM COTTAGE at 3718 Haildale ave. Gas, sewer, large yard, shrubbery, a bargain, easy terms. Owner's business in another part of city. Call at premises or see Koch & Golden, 2121 Vermont. 1

FOR SALE—TWO FINE 10-ROOM FOOThill homes, 6 and 8 acres, chiefly in orange trees, grounds, convenient to car line; finest view in the country; good society. Cheap if taken soon. Apply owner, M. McDONALD, Lamanda Park, Cal. 6

FOR SALE—4-ROOM HOUSE, ONLY $1800, $50 down, close in, 2 car lines, gas and electricity; fine residence, on 46th st. See H. J. LEAVER & CO., owners, 229 San Fernando Bldg., N.E. corner Fourth and Main. Main 2748. x²

FOR SALE—A VERY DESIRABLE 6-ROOM bungalow, 417 West 41st street. Hardwood floors, buffet, cabinet kitchen, south front. Easy terms. VAIL & CRANE CO., owners, 521 S. Spring st. x²

FOR SALE—$3000. 4-ROOM HOUSE, LARGE basement on large lot, high ground, west front, first block from Broadway. $500 cash, easy terms on balance. EPPERSON & KING, 517 Byrne Bldg. Phone Broadway 1638. x¹

FOR SALE—$18 PER MONTH, INCLUDING interest, $300 cash, 5-room cottage, modern plumbing, mantel, gas, electricity, sewer connection; large lot; price $2100. Call 4700 CENTRAL AVE. 2

FOR SALE—NEW, MODERN ONE AND two-story 8-room bungalows, near Cahuenga boulevard; also several east front lots; best buys in Wilshire district. McDOWELL, 440 Citizens' National Bank Bldg. A1267. 2

FOR SALE—$2 AND FIGUEROA. WILL accept $300 down, but want good monthly payments. $40 to $50. Beautiful 6-room 1½ story bungalow; lawn, fruit trees. J. J. REED and ROBERT R. DICKINSON, 231 South Hill st. A9269. x²

FOR SALE—NEW, MODERN 6-ROOM BUNgalow, cut south; must be seen to be appreciated, price and terms to suit. 260 Frost Bldg. Tel. Main 3562. A4899. x²

FOR SALE—HOPE ST. NEAR ADAMS, 9-room, 2-story residence, lot 60x190; this property is worth $16,000, but for immediate sale is offered at $8500, half cash. PHONE 26125. x²

FOR SALE—NEAT CALIFORNIA BUNGAlow, just west of Figueroa, owner leaving city and will sell for $1500, easy terms. MOORE & SAGSTETTER, 54th and Hoover. Phone 26125.

FOR SALE—MAGNIFICENT NEW 7-ROOM bungalow, Vermont Square, $3250, $400 cash, $25 monthly. See this before you buy. MOORE & SAGSTETTER, 54th and Hoover. Phone 26125.

FOR SALE—IF YOU ARE LOOKING FOR A bargain see me, a carpenter who has just completed a pretty bungalow, at 141 W. 61ST ST. You save all contractor's and agent's profit. 2

FOR SALE—LARGE 50x150 FT. LOT ON 51ST st., near South Park, with 5-room house, a number of large fruit trees, $1700 cash. This property must be sold. V. F. WINSLOW & CO., 54th and Moneta. 2

FOR SALE—COZY 4-ROOM BUNGALOW; just completed, near Moneta ave., car line, $1400. Terms $50 down, and $10 per month. V. F. WINSLOW & CO., 54th and Moneta, both phones. 2

FOR SALE—NEW BUNGALOW, 4 ROOMS, 453 W. 55th st.; beamed ceilings, bookcases, buffet, brick mantel, oak floors, laundry, cement steps, heat for price I ever offered; terms. WILSON, builder, 25084. 2

FOR SALE — (GENUINE SACRIFICE.) NO deception. See this property and you will buy it. Five rooms, all conveniences. Lot 28 1-3x98. Grand ave. near Courthouse; fine apartment site. PHONE SOUTH 174. 1

FOR SALE— Houses.

FOR SALE—CHEAP BY OWNER, UP-TO-date 6-room house, fine yard, all improvements; if you want a home this is a bargain; must sell. 1389 W. 36TH ST. Dalton car. Hendricks. 1

FOR SALE—BIG BARGAIN; 5-ROOM MODern house, close in, 52d st. near San Pedro; cost $5200; 3-room cottage in rear; sacrifice $4,250, $1000 cash. OWNER, 720 E. 25th st. South 2296. 1

FOR SALE—NEW, MODERN, 6-ROOM, 1½-story bungalow, with all conveniences, large lot, barn and fence; would accept lot as part payment; good terms. OWNER, 621 W. 41st st. S. 6229. x²

FOR SALE — $4650, BARGAIN, 9-ROOM house, 2 toilets, stationary tub, barn, lot 50x165, to alley. 1260 WEST 35TH ST. Take West Jefferson car; get off at Walton; go one block south. See owner. Phone 25104. x²

FOR SALE—BETWEEN MAIN AND MOnroe, one three-room and one six room house with all modern improvements, lot 40x 150, income $30 month. Price $3000. Terms $25 STIMSON BLK. x²

FOR SALE — $1100. YOUR PROFIT, MY loss. $125 down, balance like rent. Three-room house, lawn, flowers, fruit, gas. No fake. I need the money. Seeing is believing. 1020 E. 20TH ST. 1

FOR SALE—$2500; HOUSE, 5 ROOMS; LOT 50x140; Temple st.; easy terms. RIGBY, 1052 Temple. 2

FOR SALE— City Lots and Lands.

FOR SALE—A DESIRABLE RESIDENCE lot in West Hollywood among beautiful wooded hills with mountain streams, at an ideal altitude, among desirable neighbors, with all conveniences of store deliveries, pure mountain water under pressure, low commission and easy terms. Will sell quick. This choice residence site for only a few hundred dollars on terms if desired. Address FOSTER M. PRICE, R.F.D. No. 10, box 77, or Phone Hollywood 2411 on Sunset Phone. x²

FOR SALE— WILSHIRE BLVD. SNAPS! WILSHIRE BLVD. SNAPS! BUILDERS, ATTENTION. ONLY $1400.

Just 200 ft. from Wilshire Blvd. and in the center of activity. Call in up and see this lot today. Act quickly. House and Lot Department, W. I. HOLLINGSWORTH & CO., 212 and 214 Wilcox Bldg. x¹

FOR SALE— LOTS IN NEW TRACT. Big Lots. Low Prices. Easiest Terms.

$325 to $500; $15 cash; then $7.50 monthly. New houses going up; fine home locality; yelcar service, streets, transfers, etc. If you are looking for location, see me.

GEO. W. MOORE.
Home 10245. 322 Pacific Electric Bldg.
Broadway 2468.

FOR SALE— $1575—CRENSHAW BLVD.—$1575. East front. North of Washington.

$1400—East front, South Washington, $1400. These lots will increase 25 per cent. when Washington car line and boulevard is completed. MOSBACHER, 514 Security Bldg. 2

FOR SALE— EXCEPTIONAL OPPORTUNITY.

To make 25 per cent on your money. I must sell my fine lot, in the Wilshire section. East front 92x182, with 16-foot private driveway in rear. Price only $1800, or $ per cent. $1 cash. Price Heights (not Wilton Heights) car to Alta Ave., and see owner on the corner. HOME PHONE 72415. x²

FOR SALE— RESIDENCE LOTS AND RESTRICTIONS. Lot 50x150 to 20-foot alley, within 200 ft. of Stephenson ave., only $400; $15 down and $7.50 monthly. All street improvements and among the best.

GEO. W. MOORE,
322 Pacific Electric Bldg.
Broadway 2468. 2

FOR SALE—ONE 75-FT. LOT ON 21ST NEAR Western. If taken quickly, less than $4000. THE WHITCOMB CO., 529-31 Laughlin Bldg. x¹

FOR SALE— Watts—Lot 25x125. $125. Hermosa—Lot 40x170. $750. Avalon—Lot 50x150. $1,000. Elysian—Lot 50x164, $600. Hill st.—Lot 30x150. $10,000. HENRY ERINSON & CO., 105 W. Sixth st., room 1. 2

FOR SALE— CRENSHAW BOULEVARD SACRIFICE.

The owner of the best east-front lot on Crenshaw Blvd., just completed, must have cash this week. Investigate and satisfy yourself on adjoining values; then see the CREIGHTON REALTY CO. Daily: 9:14 Security Bldg. F2875. x²

FOR SALE—$1500—SNAP—$1500.

Fine east-front lot on Windemere Place, near Melrose ave. Lot 77x140; worth $2750.

L. A. DOLTON & CO.,
A3778. 340 Wilcox Bldg. x¹
Edwy. 4536.

FOR SALE— Third lot from Pico on South, close to bank. Lot 50 by 150 ft., 15-foot alley; 6-room house. Large barn. Price $3200 cash, balance $15 per month, at 6 per cent. Lot well worth the money. R. G. DOYLE, 511-12 Stimson Bldg. x¹

FOR SALE—SNAP FOR $500. Large level 50-foot lot, with all street work done, water, gas, electricity and phones; close to car and less than 20 MINUTES from center of city; with 5-CENT FARE. See OWNER, 206 Wright & Callender Bldg. F4695; Main 4203. 2

FOR SALE—I CAN SELL YOU LOTS ON 6TH st., near Central ave., for $800, on terms as follows, $50 down and balance like rent, or $700 cash. See what others are doing. Excursions every hour daily and up to 2 p.m., Sundays.

EMIL FIRTH,
219 W. 4th st., between Broadway and Hill. "You're Safe at Firth's."
Home A5103. Main 2543. x²

FOR SALE— LOTS IN NEW TRACT. Big Lots. Low Prices. Easiest Terms.

$325 to $500; $15 cash; then $7.50 monthly. New houses going up; fine home locality; yelcar service, streets, transfers, etc. If you are looking for location, see me.

GEO. W. MOORE.
Home 10245. 322 Pacific Electric Bldg.
Broadway 2468. x¹

FOR SALE— $1575—CRENSHAW BLVD.—$1575. East front. North of Washington.

$1400—East front, South Wash

FOR SALE—
City Lots and Lands.

FOR SALE—
TIPS TO WISE ONES
FOR QUICK PROFITS.

$1200 for 50x135, Leeward, close to Wi
$1500 for 60x135, Western ave., east front,
$1700 for 50x140, 50 feet from Wilshire
$1750 for 50x140, F. V. Montelius & Wil
$1800 for 50x135, 7th and St. Andrews Pla
$1850 for 50x135, Wilshire Blvd. at Norton
$1900 for 50x135, Wilshire at St. Andrews
$1950 for 50x135, corner Arapahoe and 10
$1950 for 50x136, Shatto Place at 6th st.
$1950 for 75x150, corner Wilshire at Van Ne
$2150 for 50x135, E. F. on Normandy Pl

"We Have the Bargains"
ARTHUR W. KINNEY CO.,
Assts. 119 Merchants' Trust Bldg. Main

FOR SALE—
$5400—Beautiful east front lot on Manhattan near 4th; above
$3350—East front lot on Western ave. near Linden, 4 rms.
$3600—Corner lot on Kingsley, S. of 5th. (Normandie Hills).
$3900—Southwest corner, near 6th st., west of Western.
$4500—High, sightly lot on West 7th, opp. Wilshire Pl. 50 ft. front.
Money to loan on real estate at low
LEE A. McCONNELL & CO.,
311-312 Douglas Bldg.
Established 1886.

FOR SALE—VERY CHEAP, CLOSE IN.
CLOSING OUT TRACT AT BA
PRICES. FINE BIG LOTS FOR
5-CENT FARE TRACT. BUILT UP; S
CENT FARE FROM CENTER. TAKE WATT
OR MAIN TO 8TH ST. SEE AGENT.
$50 EACH. ALSO THREE NEW
MODERN CALIFORNIA HOUSES, REA
TO MOVE INTO, $2000 TO $3500; EASY T
GUS B. HILL, 141 S. BROADWAY,
STRONG & DICKINSON, MAIN 7373.
ADAMS TRACT—FIVE SOUTH 1902.
OFFICE OPEN SATURDAY EVE

FOR SALE—
RAMONA ACRES.
RAMONA ACRES.
Every acre a corner, with gas, city w
ments, gas, sidewalks, pure soft water
convenient, suburban property close to L
price. If you want high-toned acre lo
residence, store or factory, here's the p
$50 per acre, $5 down and $5 monthly,
selling time of cash 20 minutes, fare 60c
Home 1065. Main 7
Office open Sunday, 8:30 to 2:30.

FOR SALE—
FULL INFORMATION REGARDIN
HIGH-GRADE RESIDENCE LOTS
WILSHIRE BOULEVARD DISTRIC
OPERATE THERE EXCLUSIVELY.
MOBILE WAITING.

HARRY ANDREW & CO.,
TRUST BLDG. MAIN
PHONES M. 4

TRACT OFFICE AT SIXTH AN
PHONE WEST 6

FOR SALE—
WILSHIRE BLVD. DISTRIC
ON MANHATTAN.
ONLY $750.
A beautiful corner near 4th st.
lusty the best buy to be had
high-class residence section.
to see this tract and
partment.
W. I. HOLLINGSW
& CO., 312 and 314 Wilcox Bldg.

FOR SALE—
GRAND AVE.
North of Washington,
Northeast of Grand View.
81x135-150
$50 per foot.
SAMUEL H. BARNARDY,
H. J. BENEDICT,
H. W. Hellman Bldg.

FOR SALE—
BARGAINS AT $900.
NOTE LOCATION AND PRI
GOOD STORE OR RESIDENCE
CAN SELL FINE LOT AT $
AND COMPLETE HOUSE AT
WE CAN LINE YOU UP AT
CORNER LOCATION FOR STORE
GUS B. HILL, 141 S. BROADWAY.
STRONG & DICKINSON.
MAIN 7373. TRACT TEL. SOUTH
OFFICE OPEN SATURDAY EVENI

FOR SALE—
VERMONT SQUARE.
$4250.
Fine large lot on 58th st. near
This lot faces as that it looks
Vermont. Cement walk in front. Con
the 58-foot building line gives you
views. The street work is all
building also in this splendid
E. 6PURLOCK & CO.,
324 Central Bldg.

FOR SALE—
26th near Gramercy
—11th ave., near Adams
—11th ave., near Pico
—12th ave., near 23d
—Moor 12th ave., near 23d
—Moor 12th ave., and Adams
ARTHUR W. KINNEY CO.
113 Merchants Trust Bldg. A3942.

FOR SALE—
Acreage for Subdivision.

FOR SALE—LARGE AND VERY
able tract for subdivision in the
tion; best car line in this d
SON BROS., owners, 37 Grant Bl

FOR SALE—LARGE AND VERY
tract for subdivision in the
frontage on best car line in this d
SON BROS., owners, 411 S. Hill st.

FOR SALE—
Business Property.

FOR SALE—BARGAIN EXCLU

$18,000—Fine large business corner 5
on 3 car lines, street is to
and paved and prices are r
vance.

$13,000—Bargain on Flower st. at 2
mal improvements.

$21,000—Snap on Pico st., east of W

$10,000—Cheapest buy on 11th at Fl

$9000—Fine apartment site, vicin
and Figueroa, large lot.

A. E. L. A. DOLTON
Broadway 4533. 240 W

FOR SALE—
CHEAPEST PROPERTY FOR B
CHEAPEST PROPERTY ON B
CHEAPEST PROPERTY ON B
CHEAPEST PROPERTY ON B
CHEAPEST PROPERTY ONLY
CHEAPEST PROPERTY ON
CHEAPEST. MEANS BES
CAL. LAND BUYERS' AG
MERCHANTS TRU

FOR SALE—BIG SACRIFICE.
$900; UNDER VALU
ONLY $100 CASH REQ
Client must raise cash imedi
and will sacrifice a semi-bu
near 12th and San Pedro; for
actually worth $1500. Has lumpy
fair income. Mortgage of
$350 cash. Look this up at
TIMES. C. BUNDY
Main 4383.

FOR SALE—
$750—SNAP—$750—THE CHEAPEST
Modern, 5-room house in Hollywood;
splendid view mountains and valley;
lots, flowers, trees and shrubbery;
Fourth and Hill; $1500 under
BROADWAY 1473.

FOR SALE—1-ACRE LOT IN HOLLYWOOD
st., south of Sunset boulevard.
Mrs. F. D. No. 4, box 76,

FOR SALE—MODERN 7-ROOM HOUSE, LARGE
furnace and solar heater. 2284
AVE. Phone 71005.

ALHAMBRA.

$5 DOWN AND UP ON MAGNIFICENT
AVENUE.
Offering a limited number of the
home lots on graded and oiled
magnificently improved, orange and
property, over 100 feet wide, 10 minutes from
downtown service; pure water piped
gas and electric light.
On the ground, Main and Hidalgo,
ALHAMBRA, 207 S.
Los Angeles. A2043. Main 2043.
WILSHIRE & CO., 504 Bank
Phone

FOR SALE—$1 DOWN, $1 A WEEK.
EXCHANGE, 5-ROOM COT.
lot with all kinds fruit, only $300;
$1 down and $1 per week to Los An
ROYCE BLDG. Phone

GLENDALE.

FOR EXCHANGE OR RENT.
and ranches in or near Glen
to offices for public ins
duplicate listings of new
properties. It will pay you to
Brown and Norman's Glendale

FOR SALE—$6250 BARGAIN
property in Los Angeles
Sixth st. Olive and
will handle it. H. L.
Alhambra.

FOR SALE—NEW BUNGALOW FIVE
cash, balance easy. Lot 50x
ave. Street work in and paid. Street trees,
and car fare. $300 down, $1
owner on this and other bargains.
owner, 308 BUTLER BLDG.

FOR SALE—CLOSE IN, 5-ROOM MODERN
property in Los Angeles
Sixth st. Olive and
will handle it. H. L.
Alhambra.

FOR SALE—$6250 BARGAIN
property in Los Angeles
Sixth st. Olive and
will handle it. H. L.
Alhambra.

FOR SALE—NEW BUNGALOW FIVE
cash, balance easy. Lot 50x
ave. Street work in and paid. Street trees,
and car fare. $300 down, $1
owner on this and other bargains.
owner, 308 BUTLER BLDG.

FOR SALE—BUTLER BUILDING, CLOSE I

Classified Liners.

FOR EXCHANGE—
Houses.

OR EXCHANGE—CITY HOUSES.
5-room houses on Pasadena Short Line, 5 lots; $2000 clear; wants 2 or 10 acres far out on car line.

-room California house, 4 lots, on high ound; Elysian Park district, $1800, clear; s larger house in good location, will as-

-room modern E. Hollywood, 5c fare, large ner lot, street work done and paid for; mortgage $600; trade equity for lots or ans anywhere.
NDERSON & DEHOUCQNE, 301 Laughlin ld. Main 2018. Exchanges, F1334.

OR EXCHANGE—MODERN 5-ROOM RESI-nce, nicely located, close in, on a paved eet, Pasadena. Hardwood floors, all the ilt-in effects, furnace, etc. Lot 84x198. ice $5000. Mtg. $2000. Will include high-ss 7-foot east front lot in WILSHIRE ction, value $250, CLEAR, and take 10-acre tage grove, FOOTHILL section, to $15,000; ove must have buildings, and convenient to tric service.
HENLEY-HALFHILL CO.,
Citizens' Nat. Bank Bldg. A4219. Main 4018. x1

OR EXCHANGE — JUST NORTH WEST-lake Park, near W. First st., large lot, sale for income. Future is an apartment or ewell hotel site; the old 6-room house is al-ays rented; customer sacrifice all $4875, in-uding $1000 mortgage, payable $20 monthly; ll trade equity for city free clear lots or close-in acreage. See PHOENIX, 202 Grant dg. x2

OR EXCHANGE — $6000 EQUITY IN A close-in piece of Washington street property. A5755; Main 2576.
See GROVER, with
O. A. VICKREY & CO., 309 S. Hill st. x1

OR EXCHANGE—$15,000; 47 LOTS, EAGLE Rock; want income. Will assume to $7000. $6500—Nine-room bungalow on Normandie; new, modern; want Glendale lots. ROBERTS, California Commercial Exchange, 513 Delta Bldg. Both phones. 1

OR EXCHANGE—LOT IN BEAUTIFUL AL-hambra, 25 orange trees, 50x700 feet; pave-ent to cars; price $850; will exchange for good lot in Los Angeles. OWNER. Phone West 6707. 1

OR EXCHANGE—SAN FRANCISCO, LOT near Golden Gate Park, for orange grove in Riverside, some cash, owners only. Address M, box 77, TIMES OFFICE. x1

OR EXCHANGE—TWO LOTS, HUNTING-ton Beach, for rooming-house, grocery, live stock or what have you? PHONE 21406. 1

FOR EXCHANGE—
Country Property.

FOR EXCHANGE—IF YOU OWN A COT-tage or equity, I will take it as first pay-ment on a 20-acre ranch, all in alfalfa, house, barn, pumping plant, just south of Los An-geles, balance could remain 5 or 10 years. LANGFELDER, owner, 111 S. Broadway. x1

FOR EXCHANGE—2½ ACRES, CLOSE TO city; good new 7-room house; abundance of water; fine location; trade for L. A. lots or cottage. WILSON REALTY CO., 2020 San Pedro. South 79.

FOR EXCHANGE—A BEAUTIFUL PROP-erty at Signal Hill, 5-room house, income price $25.00; take in city or im-perial property. E. R. MESERVE, Floral D-partment, Broadway Dept. Store.

FOR EXCHANGE—COVINA GROVE CLOSE to trolley, $10,000. House and barn, ideal home site; navels and Valencias; fine condi-tion; 12 years old. C. J. MOREY, with R. B. DICKINSON, 231 S. Hill st. A9260. x2

FOR EXCHANGE—GOOD $3000 EQUITY, extra good 10-acre Valencia orange grove, 5½ed0ra, balance to be paid out of grove; want property, beach. W. A. RYON, 133 S. Broadway. 1

FOR EXCHANGE — 2-ACRE CHICKEN ranch, fenced, near car line, with small house, windmill and tank; want good clear lot. Price $2000; mortgage $1250. Call 821 S. GRAND AVE.

FOR EXCHANGE — SALE OR RENT—$3 acre stock and chicken ranch, Monterey Co. $2000; easy terms. Box 2125, Station A, PAS-ADENA. easy terms.

FOR EXCHANGE—8-ROOM MODERN RESI-dence; want good grove, Ontario, to $15,000; will pay cash difference. SMITH, 614 L. x2 Trust.

FOR EXCHANGE—NICE HOME ON HOLT ave., Pomona; want cottage, Los Angeles, as part payment; this is very good. MORRIS H. WILL, 166 S. Main st., Pomona. x

FOR EXCHANGE — $2500; NEW 6-ROOM bungalow, Montecito Park, fine view. Take 1800 to 2000 lot as part payment. W. N. HOLWAY, 609 Laughlin Bldg. A4219. x2

FOR EXCHANGE—WANT CLEAR VACANT lot and $500 cash as first payment elegant modern 5-room bungalow, southwest, value $4400. THE HUSTLERS, 209 Lissner Bldg. 1

FOR EXCHANGE—
Lots.

FOR EXCHANGE — JUST NORTH WEST-lake Park, near W. First st., large lot sold for less than business frontage; apartment or ewell hotel site; the old 6-room house is al-ways rented; customer sacrifice all $4875, in-cluding $1000 mortgage, payable $20 monthly; will trade equity for city free clear lots or close-in acreage. See PHOENIX, 202 Grant Bldg. x2

FOR EXCHANGE — $6000 EQUITY IN A close-in piece of Washington street property. A5755; Main 2576.
See GROVER, with
O. A. VICKREY & CO., 309 S. Hill st. x1

FOR EXCHANGE—$15,000; 47 LOTS, EAGLE Rock; want income. Will assume to $7000. $6500—Nine-room bungalow on Normandie; new, modern; want Glendale lots. ROBERTS, California Commercial Exchange, 513 Delta Bldg. Both phones. 1

FOR EXCHANGE—LOT IN BEAUTIFUL AL-hambra, 25 orange trees, 50x700 feet; pave-ent to cars; price $850; will exchange for good lot in Los Angeles. OWNER. Phone West 6707. 1

FOR EXCHANGE—SAN FRANCISCO, LOT near Golden Gate Park, for orange grove in Riverside, some cash, owners only. Address M, box 77, TIMES OFFICE. x1

FOR EXCHANGE—TWO LOTS, HUNTING-ton Beach, for rooming-house, grocery, live stock or what have you? PHONE 21406. 1

FOR EXCHANGE—
Country Property.

FOR EXCHANGE—IF YOU OWN A COT-tage or equity, I will take it as first pay-ment on a 20-acre ranch, all in alfalfa, house, barn, pumping plant, just south of Los An-geles, balance could remain 5 or 10 years. LANGFELDER, owner, 111 S. Broadway. x1

FOR EXCHANGE—2½ ACRES, CLOSE TO city; good new 7-room house; abundance of water; fine location; trade for L. A. lots or cottage. WILSON REALTY CO., 2020 San Pedro. South 79.

FOR EXCHANGE—A BEAUTIFUL PROP-erty at Signal Hill, 5-room house, income price $25.00; take in city or im-perial property. E. R. MESERVE, Floral D-partment, Broadway Dept. Store.

FOR EXCHANGE—COVINA GROVE CLOSE to trolley, $10,000. House and barn, ideal home site; navels and Valencias; fine condi-tion; 12 years old. C. J. MOREY, with R. B. DICKINSON, 231 S. Hill st. A9260. x2

FOR EXCHANGE—GOOD $3000 EQUITY, extra good 10-acre Valencia orange grove, 5½ed0ra, balance to be paid out of grove; want property, beach. W. A. RYON, 133 S. Broadway. 1

FOR EXCHANGE — 2-ACRE CHICKEN ranch, fenced, near car line, with small house, windmill and tank; want good clear lot. Price $2000; mortgage $1250. Call 821 S. GRAND AVE.

FOR EXCHANGE — SALE OR RENT—$3 acre stock and chicken ranch, Monterey Co. $2000; easy terms. Box 2125, Station A, PAS-ADENA. easy terms.

FOR EXCHANGE—8-ROOM MODERN RESI-dence; want good grove, Ontario, to $15,000; will pay cash difference. SMITH, 614 L. x2 Trust.

FOR EXCHANGE—NICE HOME ON HOLT ave., Pomona; want cottage, Los Angeles, as part payment; this is very good. MORRIS H. WILL, 166 S. Main st., Pomona. x

FOR EXCHANGE — $2500; NEW 6-ROOM bungalow, Montecito Park, fine view. Take 1800 to 2000 lot as part payment. W. N. HOLWAY, 609 Laughlin Bldg. A4219. x2

FOR EXCHANGE—WANT CLEAR VACANT lot and $500 cash as first payment elegant modern 5-room bungalow, southwest, value $4400. THE HUSTLERS, 209 Lissner Bldg. 1

FOR EXCHANGE—
Eastern and Northern Real Estate.

FOR EXCHANGE—
I make a specialty of exchanging real es-tate in Southern California for eastern property. Members L. A. C. W. CONWAY, Realty Board. 204-5 Bradbury Bldg. x2

FOR EXCHANGE—PITTSBURGH, PA., 11 room brick house, modern and located east end district, for Los Angeles home or lots. Address J. A. DUBBS, 312 Tajo Bldg., Los Angeles. 1

FOR EXCHANGE—DENVER, TEN-ROOM brick dwelling on corner lot, only $5000; will me more. Want Los Angeles. I WILL C PRATHER, 419-421 Byrne Bldg. 1

FOR EXCHANGE—$3000; HOUSE AND LOT in Monrovia; have to move here and will do same some difference. W. N. HOLWAY, 609 Laughlin Bldg. A1939. x2

FOR EXCHANGE—
Real Estate Miscellaneous.

FOR EXCHANGE—HOUSE
BY
MINES & PARISH.

8-ROOM NEW HOUSE, NEVER OCCUPIED, HARDWOOD FLOORS ALL OVER; 2 BATHS, CEMENT PORCH, FURNACE, GAS AND ELECTRICITY; BUILT-IN BOOKCASES AND BUFFET, HIGH, BEAUTIFUL LOT, ONLY 5 BLOCKS FROM WILSHIRE AND VERMONT; ONE BLOCK FROM THE CARS; OWNER PREFERS A BUNGALOW FOR THE EQUITY, LOTS; THIS PRICE IS NOT INFLATED, AND WHAT IS OFFERED MUST BE THE SAME.

PRICE $6750.

MTG. $4000, 7 PER CENT., 3 YEARS.

SEE
MR. BOYDEN
MINES & PARISH,
353 S. HILL ST.

FOR EXCHANGE—

A 28-room apartment house, fully furnished, always rented; income about $250 per month, close in, southwest, very desirable. Price $25,000; mortgage $13,000; want large corner lot, vacant or desirable ranch.

Fine 12-room house in Hollywood, good lo-cation and perfectly modern. Price $12,000. Want grange grove.

Clear lot, 128x147, corner in best part of Hollywood. Price $2500. Want clear house, in city or Hollywood.

See GRAY,
G. H. A. GOODWIN CO.,
302-3 Central Bldg. Phones F6150; Main 7809. x2

FOR EXCHANGE—

70-roomed, close in APARTMENT HOUSE, income $2400 per year; 9-room, 2-story, beauti-ful home on Gramercy Place, being a large corner; 6-room modern bungalow on W. 25th; 5-room cottage and lots in Hollywood. Total price $9,000. Mortgage $10,000. Wants A-1 apartment house at right value, close in; may assume and pay small amount of cash on right property.

DON M. DEVENDORF CO.,
630-31 Central Bldg. Phone F5114.

FOR EXCHANGE—
Real Estate Miscellaneous.

FOR EXCHANGE—5000 PLACES
35-room modern, steam heat $3800
65-room apt. house for residence $6000
70-room apartment for cottage $5000
7-room bungalow for good lot $1500
5-room modern cottage for acreage $700
Cottage, Boyle Heights, for lot $1800
Lot, Sunset Blvd. for cottage $3000
5-acre walnut ranch for L. A. $4500
30 acres, near Hynes, for L. A. $9000
4 four-room flats for grocery stock $900
8-room residence, Oakland, for L. A. $4500
4-room house, Santelle, for L. A. $1500
4320-acre ranch, Oregon, for L. A. or S. Cal.
2 lots, Long Beach, for L. A. $1600
Residence, Hollywood for 4pt. house $1500
6-room bungalow for lots $4500
DECKER SELLS AND EXCHANGES BUSI-NESS CHANCES.
Residence for chicken ranch $2500
Orange ranch for L. A. or Berkeley $12,000
5-room bungalow for rooming-house $4000
DECKER, 422½ S. Broadway. Main 4177. 1

FOR EXCHANGE—OR SALE.
$75,000—Fine business property in center of Los Angeles city, terms for cash, or will consider ranch in San Luis Obispo Co., to the value of fifty or sixty-five thousand dol-lars in exchange.
$4000—Twenty acres of alfalfa, 4 miles from Modesto in the Modesto district; would take cottage in Los Angeles in full or part pay-ment.
$4000—Five-room modern cottage in East Los Angeles up-to-date; want small ranch close to Beaumont, Cal.
$25,000—Fine business property in center of Los Angeles; will consider ranch in Californ-ia with trees and shrubbery. Will exchange for good Los Angeles business or residence prop-erty. W. PATTERSON, 219 Mercantile Place.

WANTED—TO EXCHANGE MY EQUITY $4750 in $12,000 walnut ranch, 6 years old, 100 inches water, buildings and fencing, 2½ miles west of Whittier, $4000 cash, balance in property, Los Angeles preferred; mortgage 9 years, at 6 per cent.; also 10 acres walnuts, some condition. G. BELT, R. D. 2, Santa Ana.

FOR EXCHANGE—5 ACRES OF ALFALFA land at $150 per acre; located in Riverside about 3-4 mile from S.P. station and close to improved alfalfa ranches; will consider city property and might assume up to $1500. For further particulars see MR. PLUNKETT, with C. E. GUTHRIE & CO., 231 Mercantile Place. x

FOR EXCHANGE—$350-ACRE RANCH IN Oregon; 4000 acres in cultivation; good build-ings, 8 horses, all implements, all fenced; near railroad; want better wheat ranch in that sec-tion; $150,000 clear; want income; this ranch will bear close inspection. G. E. DELAVAN, 1st floor Bradbury Bldg.

FOR EXCHANGE—10-ACRE VERY FINE 4 year old walnut grove, interset with Al-berta peaches, in the best of condition, and young bearing; $5000 clear. Will assume 5 at $1000; 5 years. Automobile must be good. See MR. BAYLISS, with C. Jerome Toy Brokerage Co., 607-9 Chamber of Commerce Bldg. x1

FOR EXCHANGE—ORANGE GROVE. FOR close eastern city property, 5-acre orange grove with fine house and all necessary out-buildings. Grove is in first class condition and in money making. Will exchange for close eastern. Value $40,000. W. PATTER-SON, 219 Mercantile Place. x

FOR EXCHANGE — ORANGE GROVE, 10 acres bearing, in San Dimas, house, barn, stock, chickens, implements, $10,000; want 4500 property here, balance cash; 11 acres, Rialto, in bearing lemons, house, barn, implements, property here. R. F. COLE, 225 Merchants' Trust Bldg. x1

FOR EXCHANGE—SMALL ORANGE GROVE and 12 acres Al orange land, Rialto; 5 acres or more San Gabriel Valley, $750 an acre; 20 acre improved Imperial ranch, $12,000; want city. FERGUSSON, 227 Merchants Trust Bldg. x1

FOR SALE—
Miscellaneous.

TIMES COOK BOOK NO. 3. NEW EDITION; now on sale. Largest, most elaborate and comprehensive cook book of the series issued by The Times.
The 318 recipes for hot Spanish and Mexican dishes and the hygienic department are big features of this publication. The recipes for bread brought out by The Times Prize Cooking Con-test are generally from Southern California housewives and noted chefs. Price 50c; by mail, 5c additional. Address THE TIMES, Los Angeles. x

FOR SALE—PROFIT IN TIMES LINERS
A splendid opportunity is offered real estate dealers and others in the classified department of the forthcoming Midwinter Number of The Times to be issued on January 1. This special edition, which will have a guaranteed cir-culation exceeding 125,000 copies, will be an especially desirable medium through which to exploit attractive properties for sale or agri-cultural properties as well as city homes.
Copy will be accepted until December 24. Rate, 3 cents per word.

FOR SALE—MISCELLANEOUS.
100 Enameled sinks, each $2.50.
2 Enameled baths, 5½ ft., each, $17.50.
2 30-gallon boilers, each $5.
25 lots of clothes, each $14.
10 enameled laundry trays, each $7.
Spot cash buys anything in our stock. No combination in ours. NEWELL BROS., 217 W. 1ST ST.

FOR SALE—AT AUCTION. CHINA PAINT-ing or oil paintings, tapestries and fine household goods, the property and private collection of Mrs. C. E. Johnson. The sale will begin December 1, 2 and 3, 323 W. 3RD ST.

FOR SALE—$3; DROP SINGER WHITE, Domestic, New W. & W. sewing machines. Buy here, save money. Sewing machine motors $12; easy payments. Renting, $1.50 month. ARCADE CO., 514 W. Sixth st. F7200. Main 6917.

FOR SALE — BIG SHOE SALE TODAY; men's $2.50 Congress at $1.50; boys' and men's $2 elk shoes, $1.45; felt shoes, etc. Shoe and 3c; 216 S. Broadway; women's shoes. GREENOUGH SHOE CO., 147 N. Spring st.

FOR SALE—ON TIME PAYMENTS, LACE curtains, portieres, rugs, linoleums, carpets and mattings, and furniture, stoves and household goods. COWELL'S, 706-708 S. Main st. THE BIG STORE.

TIMES BRANCH OFFICE, 531-32 S. SPRING st. Advertisements and subscriptions left at the new Spring st. office of The Times will receive prompt attention as at the main office. Competent clerks in attendance.

FOR SALE — NEW AND SECOND-HAND billiard and pool tables and bowling sup-plies, best factory prices, easy terms. THE BRUNSWICK-BALKE-COLLENDER CO., 711-3 E. Third st., L. A.

FOR SALE—PIANOS, AT $2.50 AND $3 PER month, Square Pianos, of standard makes, in excellent condition, at $50 and $60, on easy small payments. GEORGE J. BIRKEL CO., 345-347 S. Spring st.

FOR SALE—A ROAD GRADER OR ROAD DRAG, second hand, used only a short time. Practically new. Will sell cheap. Apply ADAMS PIPE WORKS, 2025 Bay st. Broad-way 1264.

FOR SALE — VERY CHEAP, $125 CASH credit check, Lucore Music Co., and $100 check, Fitzgerald Music Co., or will trade; what have you? Answer quick. Phone SOUTH 3037.

FOR SALE—GREAT CHANCE FOR ANY-one starting grocery business. Fine stock of groceries, fixtures and things, worth at least $500. First offer of $250 as it stands; take whole outfit. 430 WEST 6TH ST.

FOR SALE—NEW 6000-GALLON PRESSURE tank; made after fire underwriters' specifi-cations; for quick sale, $1000. WRIGHT & SONS CO., Ogden, Utah.

FOR SALE—THREE VAUDEVILLE 30-MIN-ute sketches; 3 three characters, 1 four. Pay to investigate. Address P.O. BOX 19, Wil-mington, Cal.

FOR SALE—NEW, MODERN 6-ROOM 1½-story bungalow with all conveniences, large lot, barn and fence; would accept lot as part payment; good terms. Owner, 421 W. 41ST ST. S. $225.

FOR SALE—ABOUT ¼ COST, ELEGANT oak 10-ft. wall case, slide up doors, suit-able millinery, jeweler, etc., also plate glass counter case. GEO. H. CURRY, 128 S. Broad-way.

FOR SALE—THROUGH FORCED CIRCUM-stances will sacrifice my beautiful $400 ma-hogany upright grand piano, as good as new, for $150. 1616 OAK ST., West Adams, Jefferson and Washington st. cars.

FOR SALE—$100 ORDER ON FIRST-CLASS piano house, to exchange for furs, furni-ture or what? Address C, 816 WATERLOO ST.

FOR SALE—OR TRADE—TWO $100 CREDIT checks on Fitzgerald Music Co., good till Dec. 31; will offer takes one or both. 1176 WEST 23RD ST.

FOR SALE—$125 CREDIT CHECK ON NEW piano, unusual opportunity. Call or write at once, R. L. 421 S. GRAND AVE.

FOR SALE—OR RENT, INVALID WHEEL chairs and sick room supplies, PROFES-SIONAL SUPPLY, 448 W. Fifth.

FOR SALE — OR TRADE, $100 LUCORE piano check, good till Dec. 31; best offer takes it. 1129 WEST 23RD ST.

FOR SALE—NEW AND SECOND-HAND vibrators and batteries. PROFESSIONAL SUPPLY, 415 W. 5th.

FOR SALE—CASH VALUE CHECK, $112 on Lucore piano, make offer. Address 72B, H. P. BOX NO. 2.

FOR SALE — SEVERAL SECOND-HAND windmills, tanks, engines. DEMMITT, 120 N. Main, upstairs.

FOR SALE—TWO BICYCLES; ALSO HAM-merless shotgun, brand new. 120 N. MAIN, upstairs.

FOR SALE — $125 CHECK ON LUCORE piano. Co. expires Dec. 5; reasonable. Ap-ply 1203 CENTRAL AVE.

FOR SALE—LARGE SAFE; ALSO FIL-ing case, with card and cabinet attachment. Call room 306, 212 W. 3RD ST.

FOR SALE—LARGE ELK HEAD; ALSO moose head. Cheap for cash. PHONE A3221 for particulars.

FOR SALE—COAL RANGE, GOOD AS NEW, $30; cost $55. PHONE HOLLYWOOD, 674.

FOR SALE — DAIRY FERTILIZER FOR lawns and gardens; screened and delivered. PHONE 71467, WEST 4872.

FOR SALE—LUCORE $100 CERTIFICATE FOR $30. ADDRESS B, BOX 25, TIMES OFFICE.

FOR SALE — EUCALYPTUS TREES FOR fall planting. F. E. SMITH, Inglewood, Cal.

FOR SALE—SEE DEMMITT CO.'S ADVER-tisement, Miscellaneous column, Sunday's Times. Windmills, tanks, engines.

FOR SALE—CHEAP, FUEL APRICOT PIT shells, good as wood; $4 ton delivered. PHONE SOUTH 1706.

FOR SALE—CLOSING OUT ENTIRE STOCK of fireproof safes at cost. 341 S. L. A. ST.

FOR SALE—SECOND-HAND FIREPROOF safe cheap. ANTHERSON, 211 N. Main.

FOR SALE — BLACK OVERCOAT, SILK lined, $10; size 44. PHONE WEST 6409. 3

FOR SALE—
Furniture.

FOR SALE—FINE FURNITURE AT SACRI-fice of swell six-room sunny cottage flat, splendid location, walking distance, no agents. PHONE 52052.

FOR SALE—LARGE ASSORTMENT OF NEW and second-hand goods; lowest prices. JAMES COLGAN & CO., 713-15 S. Spring st.

FOR SALE—OR RENT, NEWLY FURNISH-ed seven-room flat at a bargain. 1142 S. HOOVER.

FOR SALE—
Furniture.

FOR SALE — COMPLETE HOUSEHOLD furnishings at big snap. Nice goods and must sell in hurry. Money talks.

6c linoleum, heavy body	55c
75c Pillows, new feathers	49c
$1.75 bed blanket, large size	85c
$1.40 foot stool, leather top	$1
$2 sewing table	$1.50
$2.75 rope portieres	$2
$3.50 iron bed, best enamel	$2.50
$4 white maple bedroom rocker	$2.75
$4.75 gasoline stove	$3
$4.75 wringer, best rollers	$3.75
$6 lace bed set, neat design	$4.50
$9 dresser, bevel glass	$6.75
$12 Wardrobe, double doors	$8.75
$18 pedestal table, solid oak	$14.50
$25 Buffet, glass doors	$19

J. M. OVERELL, 700-708 S. Main st.

FOR SALE—WILL DORR, FORMALLY WITH SKEELS BROS., IS LOCATED AT 757 S. SPRING, 3RD W. 5TH CARS, and will be pleased to meet all his old customers. We have a full line of new and second-hand house fur-nishings, stoves, restaurant and office fixtures. Call and get our prices before you buy. We buy and trade second-hand furniture. HIGH, DORR & CO., Bdwy. 2963.

FOR SALE—GOOD OAK FOLDING BED, leatherette couch, Morris chair, mahogany pedestal and music cabinet, Vernis Martin iron bed, rope edge spring, hair mattress, princess dresser and chiffonier, pedestal extension table, chairs, fine sideboard, bookcase and china closet; also chairs, rockers and rugs cheap. Phone F6893, 709 WEST SEVENTH. 1

FOR SALE — FURNITURE, CARPETS, stoves and household goods, cash or on easy payments. If you need one piece or a house full we will save you 1-3; old furni-ture taken in exchange for new. We are the dealers in the West. YEAR'S, 360-12 S. Main st. Phone F1171, Main 1117.

FOR SALE—AT AUCTION, WEDNESDAY, Dec. 1, at 10 a.m., 611 S. SPRING ST., rooms of fine furniture, chattel mortgage sale, consisting of several mahogany rockers, chairs, Davenport, stands and dressers, chiffoniers, birdseye maple furniture; fine rug and other high-grade pieces, etc., etc. 1

FOR SALE—HOUSEHOLD FURNISHINGS of 4 rooms at 3400 WEST PICO ST. 2

BUSINESS CHANCES—
For Sale.

FOR SALE — A DRY GOODS AND FUR-nishing business, good business, good loca-tion; will invoice about $4000. Inquire of my agent, THE LUNDY REALTY CO., 444½ S. Spring st. 1

FOR SALE—$850; RESTAURANT; THE LO-cation is of the best; this has from 75-125 for every meal; if you will put up a show you you will be convinced. Call 825 W. SEV-ENTH. 1

FOR SALE—$2100 WILL BUY CASH GRO-cery store on Figueroa st.; this is clearing $125 month; if you want something good, that you can depend on, come and see this. Call 825 W. SEVENTH ST. 1

FOR SALE—ELEGANT FITTED-UP RES-taurant and cafe, centrally located, up-to-date in every respect; will sell or take part-ner; this is for triflers. Address S, box 176, TIMES OFFICE.

WANTED—MAN BUY HALF OLD ESTAB-lished business; can't attend alone; business clears $2000 year; $150 cash, balance payments $150 out of business. Interview call ROOM 623, Chamber of Commerce Bldg.

FOR SALE—LUNCH STAND; DO A BUSI-ness of $20 to $40 per day. Must sell; can't take care of it, on account of other business; $300; part cash. Address E, box 209, TIMES BRANCH OFFICE.

$225—MEAT MARKET, IN DANDY LOCA-tion; rent $30; receipts $125 weekly, cash trade; good box, counter, scales, tools, com-plete; good reasons for selling; don't write, call. BURNS & CO., 216 S. BROADWAY.

GREAT CHANCE FOR ANYONE STARTING grocery business; fine stock of groceries and fittings; worth at least $500; first offer of $300 buys whole outfit as it stands. 430 W. 6TH ST. 1

FOR SALE—AT AUCTION, CHINA PAINT-ing or oil paintings, tapestries and fine household goods, the property and private collection of Mrs. C. E. Johnson. The sale will begin December 1, 2 and 3, 323 W. 3RD ST. 20

FOR SALE—$3; DROP SINGER WHITE, Domestic, New W. & W. sewing machines. Buy here, save money. Sewing machine motors $12; easy payments. Renting, $1.50 month. ARCADE CO., 514 W. Sixth st. F7200. Main 6917.

FOR SALE — BIG SHOE SALE TODAY; men's $2.50 Congress at $1.50; boys' and men's $2 elk shoes, $1.45; felt shoes, etc. Shoe and 3c; 216 S. Broadway; women's shoes. GREENOUGH SHOE CO., 147 N. Spring st.

FOR SALE—ON TIME PAYMENTS, LACE curtains, portieres, rugs, linoleums, carpets and mattings, and furniture, stoves and household goods. COWELL'S, 706-708 S. Main st. THE BIG STORE.

TIMES BRANCH OFFICE, 531-32 S. SPRING st. Advertisements and subscriptions left at the new Spring st. office of The Times will receive prompt attention as at the main office. Competent clerks in attendance.

FOR SALE — NEW AND SECOND-HAND billiard and pool tables and bowling sup-plies, best factory prices, easy terms. THE BRUNSWICK-BALKE-COLLENDER CO., 711-3 E. Third st., L. A.

FOR SALE—PIANOS, AT $2.50 AND $3 PER month, Square Pianos, of standard makes, in excellent condition, at $50 and $60, on easy small payments. GEORGE J. BIRKEL CO., 345-347 S. Spring st.

FOR SALE—A ROAD GRADER OR ROAD DRAG, second hand, used only a short time. Practically new. Will sell cheap. Apply ADAMS PIPE WORKS, 2025 Bay st. Broad-way 1264.

FOR SALE — VERY CHEAP, $125 CASH credit check, Lucore Music Co., and $100 check, Fitzgerald Music Co., or will trade; what have you? Answer quick. Phone SOUTH 3037.

FOR SALE—GREAT CHANCE FOR ANY-one starting grocery business. Fine stock of groceries, fixtures and things, worth at least $500. First offer of $250 as it stands; take whole outfit. 430 WEST 6TH ST.

FOR SALE—NEW 6000-GALLON PRESSURE tank; made after fire underwriters' specifi-cations; for quick sale, $1000. WRIGHT & SONS CO., Ogden, Utah.

FOR SALE—THREE VAUDEVILLE 30-MIN-ute sketches; 3 three characters, 1 four. Pay to investigate. Address P.O. BOX 19, Wil-mington, Cal.

FOR SALE—NEW, MODERN 6-ROOM 1½-story bungalow with all conveniences, large lot, barn and fence; would accept lot as part payment; good terms. Owner, 421 W. 41ST ST. S. $225.

FOR SALE—ABOUT ¼ COST, ELEGANT oak 10-ft. wall case, slide up doors, suit-able millinery, jeweler, etc., also plate glass counter case. GEO. H. CURRY, 128 S. Broad-way.

FOR SALE—THROUGH FORCED CIRCUM-stances will sacrifice my beautiful $400 ma-hogany upright grand piano, as good as new, for $150. 1616 OAK ST., West Adams, Jefferson and Washington st. cars.

FOR SALE—$100 ORDER ON FIRST-CLASS piano house, to exchange for furs, furni-ture or what? Address C, 816 WATERLOO ST.

FOR SALE—OR TRADE—TWO $100 CREDIT checks on Fitzgerald Music Co., good till Dec. 31; will offer takes one or both. 1176 WEST 23RD ST.

FOR SALE—$125 CREDIT CHECK ON NEW piano, unusual opportunity. Call or write at once, R. L. 421 S. GRAND AVE.

FOR SALE—OR RENT, INVALID WHEEL chairs and sick room supplies, PROFES-SIONAL SUPPLY, 448 W. Fifth.

FOR SALE — OR TRADE, $100 LUCORE piano check, good till Dec. 31; best offer takes it. 1129 WEST 23RD ST.

FOR SALE—NEW AND SECOND-HAND vibrators and batteries. PROFESSIONAL SUPPLY, 415 W. 5th.

FOR SALE—CASH VALUE CHECK, $112 on Lucore piano, make offer. Address 72B, H. P. BOX NO. 2.

FOR SALE — SEVERAL SECOND-HAND windmills, tanks, engines. DEMMITT, 120 N. Main, upstairs.

FOR SALE—TWO BICYCLES; ALSO HAM-merless shotgun, brand new. 120 N. MAIN, upstairs.

FOR SALE — $125 CHECK ON LUCORE piano. Co. expires Dec. 5; reasonable. Ap-ply 1203 CENTRAL AVE.

FOR SALE—LARGE SAFE; ALSO FIL-ing case, with card and cabinet attachment. Call room 306, 212 W. 3RD ST.

FOR SALE—LARGE ELK HEAD; ALSO moose head. Cheap for cash. PHONE A3221 for particulars.

FOR SALE—COAL RANGE, GOOD AS NEW, $30; cost $55. PHONE HOLLYWOOD, 674.

FOR SALE — DAIRY FERTILIZER FOR lawns and gardens; screened and delivered. PHONE 71467, WEST 4872.

FOR SALE—LUCORE $100 CERTIFICATE FOR $30. ADDRESS B, BOX 25, TIMES OFFICE.

FOR SALE — EUCALYPTUS TREES FOR fall planting. F. E. SMITH, Inglewood, Cal.

FOR SALE—SEE DEMMITT CO.'S ADVER-tisement, Miscellaneous column, Sunday's Times. Windmills, tanks, engines.

FOR SALE—CHEAP, FUEL APRICOT PIT shells, good as wood; $4 ton delivered. PHONE SOUTH 1706.

FOR SALE—CLOSING OUT ENTIRE STOCK of fireproof safes at cost. 341 S. L. A. ST.

FOR SALE—SECOND-HAND FIREPROOF safe cheap. ANTHERSON, 211 N. Main.

FOR SALE — BLACK OVERCOAT, SILK lined, $10; size 44. PHONE WEST 6409. 3

FOR SALE—
Furniture.

FOR SALE—FINE FURNITURE AT SACRI-fice of swell six-room sunny cottage flat, splendid location, walking distance, no agents. PHONE 52052.

FOR SALE—LARGE ASSORTMENT OF NEW and second-hand goods; lowest prices. JAMES COLGAN & CO., 713-15 S. Spring st.

FOR SALE—OR RENT, NEWLY FURNISH-ed seven-room flat at a bargain. 1142 S. HOOVER.

BUSINESS CHANCES—
For Sale.

F. C. SIMPSON, 534½ S. BROADWAY.

SIMPSON PROTECTS THE BUYER AND GUARANTEES CLEAR TITLE.

BEST OFFER takes delicacy that cost $1200 to equip, closed on mortgage.

$750—Grocery, doing $25 to $35 daily, under trial and guarantee. Rent $30; living-rooms, lease, fine location.

$850—Lunch counter, $40 daily, good fixtures; seats 40; lease, trial given.

Half interest in general country store, must be butcher. $1250 required, terms.

$1500—Delicacy, one of the best established in city; receipts $40 up daily; trial and guar-antee given, seller there 3 years.

$1700—Restaurant in heart of city, doing $75 to $85 daily now, better in winter; splendid lo-cation, with good lease; exceptional chance to get established place in business district.

Feed, fuel, coal and wood yard; doing aver-age $50 daily; rent $27.50, lease; fine corner, west; good reason for sale; at invoice, about $3500.

Grocery and market, southwest; doing $75 to $125 daily, mostly cash; rent $35, lease; new, up-to-date stock, at invoice, about $2500.

Barber shop, baths, Main st.; clears $60 to $70 weekly; rent $45; will consider partner or sell all; fine opening for barber; $900; bargain.

Restaurant with liquor license in dry town, $60 to $70 receipts, big profits, rent $50, lease, seats 40; $3200; $1500 cash.

$1800—Grocery doing big business, only $125 in fixtures, balance all stock.

Dyeing and cleaning, heart of city, with insured delivery, doing $40 to $46 weekly; rent $35; lease; living-rooms, fully equipped; $200; sac-rifice.

Jewelry and repair store, principal street; rent $25; $500 or will reduce stock to suit pur-chaser; nice regular trade.

x1 F. C. SIMPSON, 534½ S. Broadway.

FOR SALE—A SPLENDID ESTABLISHED automobile repair business which, without any effort, has paid from $150 to $200 a month above expenses the past 3 years, and from arrangements just made will show great increase the coming year. Owner has other business which compels him to devote his time to after Dec. 1st. Business counts among its patrons some of the most promi-nent citizens of the city. Equipment first-class and complete and would cost $1500 to replace, counting nothing for established trade. Second-hand cars could also be handled with profit. Best location. Owner will need small touring car after Dec. 1st, and would take one in up to $700, balance of $500 to be cash. Never would take $600 cash, balance of $900 in 3 months. No experience required as have excellent mechanics and foreman. Address immediately, D, box 238, TIMES BRANCH OFFICE. 1

FOR SALE—MEAT MARKET BUSINESS, with 25-year lease on building, at $25 per month, including three complete sets of tools. Large sausage machines, meat blocks, marble-topped counter, office furniture and fixtures; 150 chickens, 5 horses, wagons and other per-sonal property to be disposed of at once. Call in person. Purchaser will be allowed a two weeks' trial before investing. A $2000 valuation can be had for $6500.

DON M. DEVENDORF CO.,
630-31 Central Bldg.

TO LET—
$40 MONTHLY,
RESTAURANT,
COMPLETELY FURNISHED.
ENAT,
Trade from large HOTEL and STREET
TRADE ALL WORKED UP.
We have the customers. No agents.
See MR. CLOSE, 311 Merchants' Trust Bldg. Apply at once. x1

TIMES COOK BOOK NO. 3. NEW EDITION; now on sale. Largest, most elaborate and comprehensive cook book of the series issued by The Times.
The 318 recipes for hot Spanish and Mexican dishes and the hygienic department are big features of this publication. The recipes for bread brought out by The Times Prize Cooking Con-test are generally from Southern California housewives and noted chefs. Price 50c; by mail, 5c additional. Address THE TIMES, Los Angeles. x

FOR SALE—PROFIT IN TIMES LINERS.
A splendid opportunity is offered real estate dealers and others in the classified depart-ment of the forthcoming Midwinter Number of The Times, to be issued on January 1. This special edition, which will have a guaranteed cir-culation exceeding 125,000 copies, will be an especially desirable medium through which to exploit attrac-tive offers for the sale of agricultural properties as well as city homes.
Copy will be accepted until December 24. Rate, 3 cents per word.

FOR SALE — GROCERY, SOUTHWEST part; $25; sales average $80, daily; fixtures, $550; stock invoice, $2500; very little competi-tion. Present owner, 4 years, just listed and a good buy.
GROCERY AND DELICACY.
Close in rooming house district, cheap rent, 5 rooms, positively clearing over $100 monthly. Price invoice, $1100. Z. T. GEORGE REALTY & BROKERAGE CO., 212 Mercantile Place.

$25 WEEKLY SALARY AND HOUSE RENT free. Want reliable man as partner to take char

Classified Liners.

MONEY TO LOAN— In Sums to Suit.

$500,000 TO LOAN ON REAL ESTATE. Quick loans. Any sum desired. No red tape. Lowest rates of interest. Prompt appraisals. We draw papers. Building loans a specialty.
Phone A6787. WATSON, 322 L. A. Trust Bldg.

WE MAKE A 6 PER CENT. BUILDING loan and are practical builders.
MILWAUKEE BUILDING CO.,
MILWAUKEE BUILDING CO.,
MILWAUKEE BUILDING CO.,
354 Wright & Callender Bldg.

TO LOAN ON FURNITURE, PIANOS, diamonds, live stock, warehouse receipts, any personal property, 2 per cent. up; our own money; no commission; repay as you can; money same day. MILLER & CO., 604 Citizens Nat. Bank Bldg. A6857, Main 911. x

TO LOAN— $750,000— MOYER & GILBERT. 412 Frost Bldg.

City Loans— 5 and 6 per cent. Home A5927. —Rasch Loans— 6 and 7 per cent. Main 5474. x

TO LOAN—LOANS NEGOTIATED AT THE VERY LOWEST RATES OF INTEREST IN CITY AND IMPROVED COUNTRY PROPERTY. PROMPT ATTENTION RENDERED. W. L. SAMSON, ROOM 423 DOUGLAS BLDG., 3RD AND SPRING STS. 1

TO LOAN—I HAVE $25,000 WHICH I WANT to place this week on residence property in the west or southwest. 7 per cent. F. C. CURRY, 435 Byrne Bldg.
3rd and Broadway. A7862. 4

WE HAVE OPENED A REAL ESTATE loan department to place funds of private investors on first mortgage at current rates of interest. Applications acted upon without delay. CITIZENS' Loan Department COLUMBIA TRUST CO., 311 W. Third st. 4

WE MAKE SHORT TIME LOANS SECURED by first and second mortgage on real estate. Our rates are low, our terms are liberal. Furnish money within 24 hours. NOURSE & CO., 202-204 Los Angeles Trust Bldg. Telephones A7450, Broadway 1811. x

MONEY TO LOAN AT LOW RATES ON improved city property or for building, on any terms of payment. Loans can be paid off at any time WITHOUT EXTRA COST. SECURITY BUILDING & LOAN ASSOCIATION, 223 S Spring st.

TO LOAN—CITY AND COUNTRY FOR individuals and estates. Lowest rates. Borrowers call. 1 to 5 years. $250,000.
R. K. EARNEST & CO., 321 H. W. Hellman Bldg., Fourth and Spring. Phones. x

MONEY LOANED SALARIED PEOPLE, women keeping house and others without security; easiest payments; offices in 40 principal cities. Save yourself money by getting my terms first. D. H. TOLMAN, 633 Mason Bldg., Broadway and 4th. x

MONEY TO LOAN ON REAL ESTATE.

MR. KOS,
403 Union Trust Bldg.
P5388, Broadway 3784.

TO LOAN—GOING TO BUILD? IF YOU OWN the lot we will take it for your mortgage for the price of the house at 7 per cent. interest; no commission or drawn. Plans free. E. WILLIAMSON CO., 202-204 Grant Bldg. x

TO LOAN—MONEY ON DIAMONDS AND jewelry. We will give you more money, hold it one month longer and charge you less interest; bank references. R. K. MUSSER, 417 O. T. Johnson Bldg. x

MONEY TO LOAN— Large or small loan on real estate and other good securities at current rates. LEE A. M'CONNELL & CO., Established 1888. 312 Douglas Bldg. x

MONEY LOANED ON DIAMONDS, WATCHES, jewelry. We loan you more money, less interest, hold your goods longer than any one. Tickets issued. BROS., 968 S. Main st.

P. G. WOOD LOANS MONEY ON PIANOS, furniture, live stock, storage goods, also diamonds, jewelry, etc., at lowest rates; no removals; private. 676 S. SPRING ST. Phone Main 9242. x

WE HAVE $5,000 TO PLACE IMMEDIATELY at 6 per cent., on Los Angeles residence property; will make individual loans as low as $2000; no commission. Address T, box 150, TIMES OFFICE. 1

TO LOAN CONFIDENTIALLY LOANED TO SUBJECT. Loans to be paid in installments of 10 cents or more per week, or $2 or more per month. PEOPLE'S LOAN COMPANY, Chamber of Commerce Bldg., 3rd and Main. x

MONEY LOANED TO SALARIED PEOPLE, also on PIANOS and FURNITURE. Business strictly confidential. GREAT WESTERN INVESTMENT CO., Inc., 411 Grosse Bldg., cor. Sixth and Spring. Main 8465, F3545. x

MONEY LOANED SALARIED PEOPLE without security; notes bought; loans on notes, bonds and warrants. TRADERS' EXCHANGE, 317 Bryson Bldg. 'Phone Main 4677. x

MONEY TO LOAN— $200 to $10,000, on improved city property and on building loans. J. W. BARLOW, 218 S. Broadway, room 201. x

TO LOAN—PLENTY OF 6 AND 7 PER CENT. money to loan on real estate. See us if you want a good loan. ELISHA ELDRED CO., 836 Central Bldg. F2022. x

TO LOAN—PRIVATE MONEY. LARGE or small amounts. HARTLEY, 206 Bullard Bldg. Phone A1162. x4

TO LOAN — AT 7 PER CENT. ON good residence property. Address Y, box 147, MERCHANTS TRUST BLDG. x1

MONEY TO LOAN, $500, $1000, $1500, $3000, ON real estate. F. C. SMITH, 614 Trust Bldg. x4

MONEY WANTED— On Real Estate and Collaterals.

WANTED—WE OFFER FOR SALE GUARANTEED FIRST MORTGAGES TO PURCHASERS 8 PER CENT. INTEREST and secured by choice, highly improved Los Angeles real estate; conservatively appraised at over double the loans; absolute security of principal, prompt payment of interest and ready convertibility into cash; have issued $1,000,000 mortgages the confidence of conservative investors.
Personal interviews invited.
PACIFIC MORTGAGE-LOAN CO., 205 Pacific Electric Bldg.

WANTED—MONEY— YOUR OPPORTUNITY TO SECURE AN INCOME FOR LIFE. Invest $500 to $50,000. Semi-annual payments guaranteed. Your interest protected by strongest trust company in the state. High class, gilt edge proposition. Months of investigation. For interview address X, box 156, TIMES OFFICE.

MONEY TO LOAN— $250,000 TO LOAN ON CITY OR COUNTRY PROPERTY AT CURRENT RATES. WRIGHT & CALLENDER COMPANY, 423 S. HILL ST.

MONEY TO LOAN— $250,000 TO LOAN ON CITY OR COUNTRY PROPERTY AT LOWEST RATES. MATTHEWS & MATTHEWS, The Leading Mortgage Brokers, Douglas Bldg., corner Third and Spring.

MONEY LOANED TO SALARIED PEOPLE ON THEIR NOTES; NO MORTGAGE; NO INDORSER; NO PUBLICITY; ALL BUSINESS STRICTLY PRIVATE; LOWEST RATES; DIAMONDS, JEWELRY, DIAMONDS. ESTABLISHED NINE YEARS. DIAMONDS AND JEWELRY ARE SAFE. REASONS WHY— ESTABLISHED NINE YEARS. RATES OF INTEREST—3 PER CENT. LOWER THAN OTHERS. DIAMONDS AND JEWELRY KEPT IN OUR OWN SAFE DEPOSIT VAULTS. BUSINESS STRICTLY CONFIDENTIAL. MONEY PAID WHEN YOU WANT IT. WHEN YOU GET IT FOR LESS. BANK REFERENCES. KUSEL-DAVIS-GIBSON BLDG., 3RD AND SPRING. MONEY ACCOMMODATIONS AT A FEW hours' notice, quickly and privately, at low rates, on household furniture, pianos, horses, etc.; in sums from $10 to $500; no delay; interest may be paid from your wages in small amounts; no deductions or notice to employer; no charges kept out in advance or for commission; you get exactly what you agree to have and a balance on furniture; if sick or have a loan with some other company we will pay it up for you and carry it along as you wish. Please investigate what we offer before borrowing elsewhere. If you are unable to call write us. Private offices. Telephone. MONEY TO LOAN CO., 1st floor Pico Bldg., 5th and Hill sts. Phone Broadway 6315. x

MONEY TO LOAN— $750,000— MOYER & GILBERT. 412 Frost Bldg.
Phone Broadway 6315. XMAS MONEY.

IT pays well to get it now. It pays well to borrow of this company during the month of December if principal is to be repaid in January, 1910. Other companies refuse a payment in thirty days. Why not make the day to apply on furniture, pianos, diamonds, wagons and storage receipts without removing from your premises? Payments arranged to suit convenience of borrower. Nothing delayed. Nothing done in secret. Money all of your own. No extra charges. No red tape. No inquiries of neighbors, relatives or employers. Private offices, every one Exclusive. We are leaders in the business of loaning money on personal security. Have been for years. If you can borrow here on their personal security you can borrow anywhere. Don't borrow if it is not convenient for you to call at our low rates. Call, telephone or write. The old reliable. Established 1884. Over 25 years in one location. GERMAN-AMERICAN LOAN CO., 204 S. Spring st. 'Phone F7121. Main 6121.

MONEY TO LOAN ON REAL ESTATE in 5 per cent. loans. Close corporations handled. Also on business property. Also 6 per cent. outside business property. Also 7 per cent. loans on residence property. Also 8 per cent. loans on improved city property. Also 9 per cent. loans on unimproved property. Any sum desired. Large and small city loans a specialty. Building loans. Estate loans. Quick transactions. Cash for trust deeds or trust stocks. Stock stored free. Call or write. MAKE STRAIGHT BUILDING LOANS at 6 per cent. on A-1 business property. Also at 7 per cent. on A-1 residence property. Also at 8 per cent. on 2nd grade residence property. Also at 9 per cent. on 2nd grade business property. Also at 10 per cent. on vacant property. Also at 12 per cent. on 3rd grade property. Also at 15 per cent. on 3rd grade business property. Also at 18 per cent. on vacant property. Also at 20 per cent. on 3rd grade property. Also at 24 per cent. on 3rd grade business property. Also at 30 per cent. on vacant property. Also at 36 per cent. on 3rd grade property. Also at 40 per cent. on 3rd grade business property. Also at 48 per cent. on vacant property. Also at 60 per cent. on 3rd grade property. Also at 72 per cent. on 3rd grade business property. Also at 84 per cent. on vacant property. Also at 96 per cent. on 3rd grade property. Also at 108 per cent. on 3rd grade business property. Also at 120 per cent. on vacant property. Also at 132 per cent. on 3rd grade property. Also at 144 per cent. on 3rd grade business property. Also at

THE CITY IN BRIEF

Stirring Times!

TODAY AND TONIGHT.

THEATERS.

Auditorium—"The Man From Home".....2:15 and 8:15 p.m.
Belasco—"The Climbers".....8:15 p.m.
Burbank—"The Heir to the Hoorah".....8:15 p.m.
Grand—"The Tenderfoot".....8:15 p.m.
Los Angeles—Vaudeville.....2:30 and 8:15 p.m.
Majestic—"The Singing Bandits".....2:15 and 8:15 p.m.
Nash—Dark.
Orpheum—Vaudeville.....2:30 and 8:15 p.m.

PUBLIC GATHERINGS.

German-American Alliance Republican meeting, No. 321 South Main street, at.....8 p.m.
Republican meeting, No. 2122 West Pico street, at.....8 p.m.

FREE LECTURES.

San Joaquin Valley—Free lecture and stereopticon exhibition daily during the week, No. 431 South Spring street.....8 p.m.

"THE LAND AND ITS FATNESS."

Permanent exhibit, Chamber of Commerce building, Broadway.

INFORMATION BUREAU.

Times Branch Office, No. 531 South Spring.

HOTELS AND RESORTS.

For details see page 4, Part I.

NEWS AND BUSINESS.

Fireless Arroyo Seco.

Forest rangers are at work in the Arroyo Seco, putting in firebreaks and clearing away brush from the trails. The work is to be paid for by a county appropriation.

Pico Heights Bazar.

The ladies of the Pico Heights Congregational Church will hold a bazar on Friday afternoon and evening, in the Masonic Hall on Pico Heights. There will be a number of booths for the sale of all kinds of fancy articles.

Want to Know in Holland.

The Netherlands Vice-Consul, Zeehandelaar, received a letter yesterday from G. Van Houtum, Jr., of Rotterdam, Holland, asking him to locate J. Van Houtum, if possible. The man is supposed to be ranching in Southern California, and his Dutch relatives are anxious to learn of his whereabouts.

Mothers' Congress Reports.

The Parent-Teacher Association of the Thirtieth-street school will meet there tomorrow afternoon at 2:30 o'clock. Mrs. Frank Blair will talk on the "Echoes of the Mothers' Congress." Mrs. E. S. Muir and Mrs. O. E. Coles, also delegates to the congress, will give reports on the convention.

North, Northeast, Northwest Meeting.

The semi-monthly meeting of the North, Northeast and Northwest Improvement Association will be held at 4 p.m. Thursday in the Chamber of Commerce committee room, third floor. Property owners interested in paving lower Sunset boulevard will discuss the best paving material.

Largest "Jumbo" Walnut Sale.

The largest sale of "Jumbo" walnuts ever reported in this State, was made by Percy Wilding this week—700 pounds at 30 cents a pound, or a little more than double the price on the best grade of ordinary walnuts. The "Jumbo" nuts were grown near Capistrano. They are nearly twice as large as the English walnuts, and are produced by grafting the English walnuts and hickory nut. There are not more than 1000 pounds of the nuts grown in the entire State each season.

Likes Our Boosting Methods.

Willis H. Powell, secretary of the Board of Trade, Tampa, Fla., has written to Secretary Wiggins of the Chamber of Commerce, praising the members for their boosting methods in vogue here. He states that the Tampa commercial body is putting in effect several plans he learned from the Los Angeles chamber. "That trip out there (to Los Angeles) was worth every cent it cost me," writes Powell. "You gave me an inspiration and I will take off my hat to Southern California, because it does things."

BREVITIES.

Profit in Times liners—A splendid opportunity is offered real estate dealers and owners in the classified department of the forthcoming Midwinter Number of The Times, to be issued on January 1. This special edition, with a guaranteed circulation exceeding 125,000 copies, will be an especially desirable medium through which to exploit attractive offers for the sale of agricultural properties, as well as city homes. Copy will be accepted until December 26. Rate, 2 cents per word.

Replies to The Times Want Ads, addressed to the Branch Office, No. 531 South Spring, may be left for delivery at the Main Office. They will be promptly sent to the Branch Office.

Thousands of andirons, fire sets, grates, sparkguards, retailed at wholesale prices. J. W. Frey's Mantel House, cor. 12th and Los Angeles sts.

We give dolls free with all children's and misses' shoes. Pocket knives for the boys free. The Plymouth Shoe Store, 452 South Spring St.

We rent exchange, repair all makes. White Sewing Machine Agency, 679½ S. Spring. Tel. M. 2135; F6757.

It holds system absolutely normal. That's ORANGE COUNTY TABLE WATER, 5 gallons 40 cents.

Mrs. George Metcalf, vocal instruction. Studio, 1822 South Flower street. L. A. Home phone 23847.

Cat show by the L. A. Cat Club, Auditorium 6th and Olive, December 2, 3 and 4.

Imported Manila segars, duty free. See prices. Ellis Cohn, 117 S. Spring.

Model fitting patterns cut to measure Rosenblect, Ladies' Tailor, 1939 W. 7th.

Natick House serves best meals 25c; Sunday eve dinner 35c. Hart Bros.

Dr. Logan, leading oculist, 415 Spring.

Grant's $15 to $25 suits. 525 S. Bdwy.

D. Bonoff, Furrier, 525 S. Bdwy.

GOV. CREEL FOR CABINET.

CHIHUAHUA (Mex.) Nov. 30.—The State Legislature has granted thirty days' leave to Gov. Enrique Creel and has elected José María Sanchez acting Governor. Creel has gone to Mexico City, whither, it is reported, he has been called to take a Cabinet position.

LOS ANGELES ADVERTISING AGENTS' DIRECTORY.

Following are the names and addresses of advertising agents who are exclusively in the business of preparing advertisements and promoting advertising campaigns for Los Angeles commercial institutions.

Advertisement writing has come to be a profession and an art. The leading local merchants find it profitable to employ specialists to prepare their advertising copy and have demonstrated that it is one of the best investments in their business. Merchants will find it profitable to consult the advertisement-writing concerns named.

Allen, Mrs. M. E. L., 110 E. 4th St.
Barton, C. V., 406 S. Main, Room 645.
Clough, H. W., 424 S. Bdway., Room 518.
Curtis-Newhall Company, 514 Central Bldg.
Duke Advertising Agency, 427 So. Main St.
Fairhead, Geo. E. Advg. Agency, 256 S. Spring, Room 514.
Forsyth Company, 336 S. Bdway., Room 614.
Foster Adv. Agency, 308 Douglas Bldg.
Holmes, Frances M., 517 Lissner Bldg.
Jenner, George C., 424 S. Bdway., Room 518.
Lawrence, E. W. R., 108 W. 6th St., Room 518.
Lynch, J. S., 508 S. Spring, Room 471.
Newitt Adv. Agency, 312 W. 1st St.
Read Adv. Agency, 110 E. 4th St.
Renfrew, John, 424 S. Bdway., Room 517.
Smith, A. D.....736 S. Bdway.
Smith Publicity Company, 306 S. Spring, Room 228.
Taylor Advertising Agency, 328 W. 3rd St., Room 513.

RECONCILIATION.

DAD'S HEROISM INSPIRES LOVE.

HE RESCUES HIS CHILD FROM PATH OF AUTO.

Father and Mother Then Go to Office of San Bernardino Attorney and Tear Up Divorce Complaint Waiting for Wife to Sign—Death of Veteran.

SAN BERNARDINO, Nov. 30.—Mrs. Grace Preston and her husband, Walter B. Preston, were reconciled on the threshold of the divorce courts by their little daughter, Grace Laura, 5 years of age.

Mrs. Preston was on her way to the office of Attorney G. M. Pittman to sign a complaint in divorce, which was to have been instituted this forenoon. While crossing E street, on Third, the child darted ahead and was in the path of a reckless automobilist when the mother's screams aroused Preston, who happened to be on the opposite corner.

Quickly realizing his child's danger, he dashed in front of the machine, seized the little girl, and leaped to safety as the automobile shot by.

"If I had been armed at that moment," declared Preston, "and my child had been injured I would have killed the driver of that machine."

His wife was quickly at his side, explanations were soon made, and the two, each gripping a chubby hand of their child, made their way to the attorney's office, where between them they tore up the complaint, acting like two eager children tugging on a wishbone.

DEATH OF VETERAN.

Dr. Harrison H. Guthrie died this morning at 11:30 o'clock at his home, No. 655 F street, aged 77 years. Besides being the second oldest Mason in the city, the deceased was a member of the Grand Army, having served through the Civil War. He is survived by a son, Maj. Arthur Guthrie, head of the constabulary of the Philippine Islands, and a daughter, Mrs. James Hutchings of this city. The funeral will be held Thursday at 2 o'clock from the First Baptist Church, Rev. M. B. Shaw officiating.

MINE OWNER SUED.

E. A. Stauts, a wealthy mine owner, is being sued by Dr. R. S. Gibbs for $167, alleged to be due for a surgical operation and five days' treatment at the County Hospital. The defendant was injured last March in an automobile accident. He declares that he was taken to the hospital against his will and that he gave no instructions for the operation to be performed. The case will be concluded tomorrow before Justice Thomas.

WHY PROHIBITION FAILED.

Senator Johnston of Alabama Says It Was Because Matter Was Only Police Measure.

[ASSOCIATED PRESS NIGHT REPORT.]

BIRMINGHAM (Ala.) Nov. 30.—United States Senator Joseph F. Johnston of Alabama this afternoon issued the following statement on the effect of yesterday's defeat of the prohibition amendment in Alabama:

"The election determined that the men of Alabama did not wish to write into their Constitution police measures, nor surrender rights they have expressly reserved.

"It does not mean the return of the saloon, nor any backward step in public morals.

"It means that Alabama is conservative and not to be shaken off her feet by mere sentimental appeals."

While the United States produces merely a fraction of the platinum supply of the world, its output of the precious metal was double in 1908 what it was in 1907, according to a report which David T. Gray has just made to the United States Geological Survey. Russia exports to this country from $1,000,000 to $2,000,000 worth of platinum every year. In the United States platinum is produced only as a by-product of placer mining in Oregon and California.

VITAL RECORD {BIRTHS. DEATHS. MARRIAGES. DIVORCE.

In Memoriam.

[Under this caption The Times will accept for publication, at its regular rate of 10 cents per line, anniversary notices in commemoration of deaths.]

Deaths.

BENDA. In Los Angeles, November 30, Emma Benda, aged 78 years. Funeral services will be held at the chapel of Pierce Bros. & Co., No. 810 South Flower, December 2 at 2 p.m. Interment Forest Lawn Cemetery.

GYORRYZI. In this city, November 28, John Gyorryzi, aged 71 years. Funeral from the chapel of Pierce Bros. & Co., No. 810 South Flower, December 1 at 10:30 a.m.

HAYNE. At Bisbee, Ariz., November 28, 1909, Emil Hayne, aged 47 years. Funeral from the chapel of Robert L. Garrett & Co., No. 1227 South Flower street, today at 2 p.m. Friends invited.

FETTER. In this city, November 28, 1909, William Lawrence Fetter, aged 57 years. Remains at the chapel of Robert L. Garrett & Co. Interment, Tolleo, Ill.

LECKNER. At Garvanza, Nov. 29, 1909, James G., brother of C. H. Leckner, aged 29 years. Funeral services will be held at chapel of Bresee Bros., 852 S. Figueroa st., Wednesday at 1:30. Friends invited.

BEDDOME. At No. 136 Clanton street, November 29, Antonja Beddome, aged 75 years, a member of L. A. Parlor, No. 6, Native Sons. Funeral from late residence, Wednesday, at 8 a.m.; thence St. Joseph's Church. Interment Calvary Cemetery.

HENRY. In this city, November 28, Thomas Henry, aged 43 years, a native of Cuio. Funeral from the parlors of the Booth & Boylson Company, No. 1147 South Flower street, Wednesday, at 2 p.m. Interment I.O.O.F. Cemetery.

PURCELL. At No. 153 West Fifty-sixth street, November 29, Mrs. Leah Franklin Purcell, dearly beloved daughter of Kalmas and Sarah Franklin and mother of Celestine Purcell. Funeral from the parlors of the Booth & Boylson Company, No. 1147 South Flower street, at 10 a.m., Wednesday, December 1.

MORIARITY. In this city, November 28, Thomas John Moriarity, aged 31 years, beloved son of John Moriarity of Columbus, Ohio. Remains shipped by Booth & Boylson Company, No. 1147 South Flower street, November 30, to his late residence.

HUBBARD. At 111 South Figueroa street, November 29, Lewis Miller Hubbard, aged 59 years. Remains shipped to his late residence, Kansas City, Mo., by Booth & Boylson Company, No. 1147 South Flower street, Tuesday, November 30.

NICKEL. At her residence, No. 1260 East Forty-second street, November 30, 1909, Phoebe A., beloved wife of Capt. William Nickel, mother of W. F. Nickel of Clinton, Iowa, and Mrs. Myron Adams of this city. Funeral services will be held at the residence, this (Wednesday) afternoon, at 2 o'clock. Interment Inglewood Cemetery.

HALL. In Los Angeles, November 29, 1909, Charles Hall, aged 29 years. Funeral at the chapel of Bresee Bros., No. 855 South Figueroa, Wednesday, at 11 o'clock.

WOODS. In this city, November 29, 1909, Harriet E., beloved wife of A. M. Woods, daughter of Mrs. C. Black, mother of Mrs. J. M. French, and sister of Mrs. J. W. McCool, Mrs. A. V. Slack and Mrs. A. Worth, a native of Indiana, aged 45 years. Funeral from chapel of Robert Sharp & Son Co., No. 1218 South Flower street, Thursday, December 2, at 2 o'clock p.m. Interment Inglewood Cemetery.

Marriages.

BRADLEY-MANAHAN. Benjamin C. Bradley, aged 24, a native of Nebraska, and Margaret Manahan, aged 19, a native of New York; both residents of Los Angeles.

WOLFE-KELLEY. Le Roy Wolfe, aged 24, a native of California, and a resident of Los Angeles, and Ethel C. Kelley, aged 19, a native of Missouri, and a resident of Marysville, Ala.

WILLIAMS-BEINHOFF. Fred Williams, aged 21, a native of New Jersey, and a resident of Los Angeles, and Amalia R. Beinhoff, aged 23, a native of Germany, and a resident of Santa Monica.

RUSTON-BUPICH. Joseph Ruston, aged 25, a native of Austria, and Polly Bupich, aged 22, a native of Austria; both residents of Los Angeles.

HALL-DE VELBISS. Herbert P. Hall, aged 23, a native of Alabama, and Ethel De Velbiss, aged 18, a native of California; both residents of Los Angeles.

ATKINS-VANDEGRIFF. Harry Atkins, aged 28, a native of Ohio, and a resident of Los Angeles, and Viola H. Vandigraff, aged 18, a native of Colorado, and a resident of Pasadena.

MENDEZ-GOMEZ. Jesaro Mendez, aged 20, a native of Mexico, and a resident of San Gabriel, and Maria Gomez, aged 22, a native of Mexico, and a resident of Redondo Beach.

DOAN-DAY. William H. Doan, aged 48, a native of Indiana, and a resident of Whittier, and Laura Day, aged 32, a native of Indiana, and a resident of Long Beach.

WELLS-KRATZER. Walter C. Wells, aged 25, a native of Illinois, and Myrtle R. Kratzer, aged 24, a native of Illinois; both residents of Los Angeles.

FRANTZ-WADLEIGH. Jay W. Frantz, aged 21, a native of California, and Sarah A. Wadleigh, aged 19, a native of Michigan; both residents of Los Angeles.

STRATTEN-RAMSEY. Charles E. Stratten, aged 22, a native of California and Bertha Ramsey, aged 20, a native of Kentucky; both residents of Pomona.

COYLE-SCHOLL. Robert Coyle, aged 36, a native of Kentucky, and a resident of Richmond, Ky., and Hattie F. Schell, aged 35, a native of Wisconsin, and a resident of Independence, Kan.

Divorce.

SUITS. Hegry C. Spencer against Ruth J. Spencer, Gertrude Zeller against William Zeller.

DECREES. Walter Partridge from Mary Partridge, desertion; Katharine Stiles from Martin Stiles, desertion; Myrtle Fisher from John L. Fisher, desertion. Maggie Pfennig from E. E. Pfennig, desertion; Cora M. Kennedy from William Kennedy, failure to provide.

Funeral Notice.

OFFICERS, Guards and members of Los Angeles Hive, No. 1, L.O.T.M., are requested to meet at Sharp's undertaking parlor, No. 1218 South Flower street, Thursday, 1:30 sharp, to attend the funeral of their deceased sister, Harriet E. Woods.

MARY L. DENNIS, Record Keeper.
548½ South Hope street.

N.A.S.E.

The funeral of the wife of Brother A. M. Woods of Los Angeles Association No. 2 will take place from Robert Sharp & Son's undertaking parlors, No. 1218 South Flower street, Thursday, December 2, at 2:30 p.m. All members of the association and the Ladies' Auxiliary are requested to attend. Interment Inglewood. Cars will be furnished.

Your Opportunity To Buy a Clock At a Snap

The entire line of clocks from the J. P. Trafton $200,000 wholesale stock is on sale now at the very prices they paid the manufacturers.

It's the biggest collection of high-grade clocks ever offered the Los Angeles public—and such low prices have never before been known. It's your opportunity to buy and save.

Regular $5.50 Clocks, now.....$3.00
Regular $6.50 Clocks, now.....$3.75
Regular $8.00 Clocks, now.....$4.50
Regular $12.00 Clocks, now.....$8.00

GENEVA Watch and Optical Co.
305 South Broadway

Pure Native Vintage
Port & Sherry Wine
Best dollar a gallon grades in town.
Pure Food Label Quality.
So. California Wine Co.
Phones—Ex. 16, 10104; Main 332
518 South Main Street

The Exclusive Specialty House.
Myer Siegel & Co.
251-255 South Broadway.
Infants' Wear
Imported Dolls
AND
French Toys
FOR
Xmas Gifts
No, not knicknacks—articles of wear, useful and appropriate and things that will be a delight to both mother and babe.
And such a variety of articles—handsome, handy, cutest things you'd ever imagine. If you're in doubt what to give that dear baby, just come in to Siegel's and you'll find suggestion upon suggestion in presents for babies.
"Siegel's for Women's and Children's Wear"

$22.50 Two Incomparable Suit Prices $35

Stunning Styles. Irresistible Values.

DAYLIGHT STORE. SUNSET M. 7021; HOME 10102
Jacoby Bros.
331-333-335 South Broadway.
"SOMETHING NEW EVERY DAY."

In Great Wednesday Sale
Such matchless values as these are largely responsible for the enormous increase in our Ready-to-Wear Sections.

BEST TAILORED SUITS Ever Offered at.... $22.50
By far the best Suits we have ever offered at this price. Smart, long coat styles, lined throughout with the best grade of satin. Materials include broadcloths, rough wide wale fabrics, cheviots and serges; all the new shades as well as black and navy blue.

75 SUITS FROM REGULAR Stock—$41.50 and $46.50 Values.... $35
Distinguished models in unusually handsome tailored and novelty effects. Satin lined long coats in every popular coloring, including the much wanted pearl gray and tan. Materials are highest grade broadcloths, serges, rough wales and other favored weaves.

On Our Greater Third Floor Wednesday.

Our Great Mid-Season Millinery Sale
These are the days of our inimitable mid-season Millinery Sale, when our entire stock, conceded to be without a peer in the West, is placed on sale, absolutely without reserve, at reductions that mean most unusual savings.

$20.00 Trimmed Hats.....$12.50
$25.00 Trimmed Hats.....$16.50
$7.50 Trimmed Hats.....$3.95
$10.00 Trimmed Hats.....$5.00
$15.00 Trimmed Hats.....$10.00
$50.00 Trimmed Hats.....$35.00
$75.00 Trimmed Hats.....$50.00
$30.00 Trimmed Hats.....$20.00
$35.00 Trimmed Hats.....$25.00
$40.00 Trimmed Hats.....$30.00

In this notable event, we wish particularly to direct your attention to the high-class exclusive style models, of which there is such a truly magnificent collection. The materials are of the very finest quality and include silk velvet, moire, corded silk, felt and all other desirable fabrics. The shapes and styles are legion. The trimming schemes are artistically carried out with feathers, plumes, breasts, imported wings, flowers and ribbons. If you are at all interested in a new Hat, this great sale can satisfy your needs to a nicety.

That Jewelry Sale the Talk of The Town

Crowds Bigger Than Ever
$5000 Worth of High-grade Sample Jewelry on Sale at Half Price and Less.

Ideal Xmas Gifts
EXQUISITE drop earrings and hair and throat ornaments, composed of brilliants and mosaic work mounted on sterling silver. Heavy gold-filled lockets with brilliant settings and hand engraved; bead necklaces; massive gold-filled and silver bracelets in plain and serpentine effects, rhinestone bandeaus and barettes; beaded and silver mesh bags; elaborate gold-filled neck chains; richly mounted back combs; hat pins, belt pins and belt buckles of dazzling beauty and richness; jet jewelry of all descriptions; men's cuff links and scarf pins, single or in sets, and numbreds of other equally charming novelties especially desirable at this season of the year.

75c Jewelry.... 25
$1.50 Jewelry.... 50
$2.00 Jewelry.... 75
$2.50 Jewelry.... $1.0
$3.50 Jewelry.... $1.5
$5.00 Jewelry.... $2.0
$7.50 Jewelry.... $3.0
$10.00 Jewelry.... $5.0

The Best Place To Buy Drugs

When you want pure, fresh, potent drugs — on which you can absolutely rely—the safest place to depend on is "Boswell & Noyes." We adhere strictly to purest drugs—and our prices are always as low as drugs of safe quality can be sold for.

Ayer's Hair Vigor.....65c
Beecham's Pills.....15c
Bromo Quinine.....15c
$1.00 Bromo Seltzer.....75c
Camel-Jne.....35c
Carter's Pills.....15c
Hind's Honey & Almond Cream.....35c
Oriental Cream.....$1.10
$1.00 Danderine.....65c

BOSWELL & NOYES
THIRD & BROADWAY

Trouble
is always brewing among the little South American countries.
There's as much dissatisfaction there as among men who wear ready-made or poorly tailored clothes. If you're one who has been unable to get a suit that looks stylish and holds its shape as long as you wear it, try the B. & K. system of tailoring. We won't use "the big stick," but if you order a suit here it will stop all your clothes trouble better than Uncle Sam stops the South American revolutions.
Suits to order $20 to $50.
Overcoats to order $20 to $40.
BRAUER & KROHN
"TAILORS TO MEN WHO KNOW"
128-130 S. SPRING.
COR. FIFTH & SPRING
114½ S. MAIN ST.

Cemeteries.

Inglewood Park Cemetery
Two miles outside the city limits on the Los Angeles and Redondo Ry.; 300 acres of perfect land with improvements outclassing any cemetery on the Coast.
207 S. Broadway, Room 202. Phones—F3203; Main 4659. Supt. Phone A3093.

Rosedale Cemetery
An Endowed Memorial Park noted for its natural beauty. Endowment Fund for perpetual care, over $250,000; modern Receiving Vault, Chapel, Crematory and Columbarium; accessible. City office, 302-306 Exchange Bldg., N. E. cor. 3rd and Hill sts. Phone Main 969, A3329. Cemetery office, 1831 West Washington st. Phones 72563. West 98.

Forest Lawn Cemetery
Natural rolling lawns and beautiful trees have made this the ideal cemetery. Perpetual care guaranteed. Fifteen minutes from Los Angeles on the Glendale car line.
Call at offices 304 Wright & Callender Building. Phones: Sunset Main 8483. Home P2104.

Evergreen Cemetery
(The Los Angeles Cemetery Assn.)
Boyle Heights, near city limits. Operated under perpetual charter from Los Angeles city. Modern chapel and crematory.
Office, 339 Bradbury Bldg.
Phones—Main 852; A5405.
Cemetery—Home D1083; Boyle 9.

HOLLYWOOD CEMETERY
Rolling lawns, trees, shrubbery, and beautiful lakes.
MODERN IN EVERY RESPECT.
Situated in the most beautiful section of Southern California, the ideal location just inside Los Angeles city limits.
Melrose and Colegrove car lines to grounds.
A CEMETERY THAT IS SELECT.
A-1131 308 Laughlin Bldg. Main 301

"San Diego" THE QUALITY BEER
The Perfection Modern Brew
The Ideal Beer for Home Use
Absolutely Pure. No Bilious After-Effects.
Invaluable as a tonic. Strengthening and health-giving. Your dealer will supply you. If not, phone F1648 or Main 431.
Iroquois Bottling Co.

BLACKBURN'S STAYON GLASSES $1.50 GOLD FILLED GLASSES
Fitted by our expert Optician, Dr. Blackburn. Ground to order. Glasses at low prices.
The Whitley Jewelry Co.
347 So. Broadway

50c Large Jar
Eczema SALVE
Instantly relieves and cures all chronic skin diseases. Recommended by physicians. SUN DRUG CO.'S STORES.

Hair Puffs $5
These puffs are constructed in the best possible way, and of first quality hair. Usually cost $3 or $5 more a set. Special $5.
BENNETT TOILET PARLORS,
N. E. Cor. Fifth and Spring.

Earle Institute
of plastic surgery. If you have a facial disagreement or wrinkles, send for booklet, or better still, go see this great surgeon. Suite 501 and 502 Broadway Central Bldg., 424 Broadway. Office hours, 9 to 5. Sundays, 10 to 12.

The Walker Portable

Asbestos Lined
During the last 30 days we have shipped 28 cottages to oil fields, ranches and the desert. A six-room cottage for $300. See our sample at 640 S. Grand Ave. F1953. P.O. Box 1372.

GRATES $2.75
We sell this basket grate, 20 inches, for $2.75. Don't pay Broadway and Spring street rent prices for same.
J. W. FREY MANTEL HOUSE
Cor. 12th and Los Angeles Sts.

DRINK Mission Malt Tonic FOR HEALTH'S SAKE —AT DRUGGISTS.

We are the largest exclusive piano house in the world—factories Chicago and Los Angeles—stores in all important cities of eight States.
Lucore Piano Co
Cor. West 7th and Hope, Opp. Postoffice.

Hoffman's Millinery
425 SOUTH BROADWAY
Home F4958

ANGELUS DENTAL CO.
PAINLESS METHOD LEADERS
ALL KNOWN—MOST RELIABLE
PRICES FIXED—FAIREST TO ALL
THE DENTAL CORNER 4TH & Spring

Connell Company, Funeral Directors.
1251 South Grand avenue. Arthur Jenner, Mrs. Cantell. 'Phones F3455. 'Phones Main 5451.

Peck & Chase Co., Undertakers.
Removed to their new building, 1215 South Figueroa street. 'Phones Main 61, A5227.

Robt. L. Garrett & Co., Undertakers.
No. 1227 South Flower street. Main 76, F7576.

N.B.C.
DRY
ST SIDE OF BROADWAY, BE
Gift Ha
Of all the pretty hand Christmas season, it is d effective than these dai we've just received fro
WOMEN'S INITIALS OF P TILT HAND EMBROIDER HEMSTITCHED, EXTRA
WOMEN'S PURE LINEN H ELABORATELY EMBROID PRETTIEST DESIGNS WE
WOMEN'S FANCY HANDK WITH COLORED BORDE ALMOST ANY FASHIONAB THREE FOR 50c. EACH.
We've another ad on p
Triple Mir
Triple mirrors are almo dresser now-a-days. M they make.
HERE WE HAVE THEM F MAHOGANY, ANY SIZE; EVERY PRICE FROM $12. TO AS LITTLE AS
Christn
If you think of giving gloves; gloves that will and upon the judgment are of that type.
CHAMOIS GLOVES, 1 PEA OR NATURAL; PAIR.
WARWICK DOG SKIN GLO TANS AND BROWNS FOR PAIR.
FOWNES' 2-CLASP DRESS RANGE OF STREET OR D
RENAULD 2-CLASP DRESS PARIS POINT BACKS, AL
Glove Or
We sell glove orders; pay; the recipient of —size, color, style an mode of giving gloves.
Pianos and

OOSE ONE OF THESE
Grands and Uprights, $1 $1400—Terms of $15 monthly.
Used 6 Rich Grands and Uprights $475 to $1600—Terms of $10 monthly.
Used Grands and Uprights, $1 $1000—Terms of $10 monthly.
Used Grands and Uprights, $2 $2500—Terms of $20 monthly.
Barnes Uprights, $200—Terms of $8 monthly.
Terms of $1
Old Pianos taken in exchan
Used Pianos
Kranich & Bach, Bush & Lane, Hamilton, Weber, Chickering, Decker & Son and other leading makes, instruments taken on Player Pianos—at $300, $450, on terms of $10 monthly.
Victrolas
The Victrola is the "Talking Machine" perfection in music reproduction in a form that makes it an ornament to any home. Victrolas in Mahogany, Oak, Walnut, Fiemish Oak, Weathered Oak and Gun Metal. Prices $125, $200 and upwards.
Victors & Edis
$3.75 Puts a Complete fit in Your Home
Get a Cabinet to suit you, at $8, $10, $12 up, and your records. Make a start, as little as $3.75 cash. Then $3 or more monthly. Why buy a Talking Machine? Our easy terms make it unnecessary.
Victors $10, $17.50, $25, $30, $40, $50, $60, $100.
Records, $12.50, $25, $35, $40, $55, $75, $125.
Geo. J. Bir
STEINWAY, CECIL'A
345-347 Sou
10 and 20-Acre Southa
$145 to $165 Per Acre
Chronic Constipati
ELECTRO-THERMO DILATOR
Piles or any Intestinal, Rectal or Uterus Disorders are positively cured by using our HOME treatment, which is electricity and dilatation. The ELECTRO-THERMO DILATORS infuse new energy and induce active circulation where there is active circulation cannot long exist. Call at our office and examine these appliances. If you cannot call, write for free booklet.
SURGICAL APPLIANCE CO.
406-407 I. W. Hellman Bldg., Main St., Los Angeles, Cal.
HOLCOMB GOOCH HOMES
$1500 to $3000
$100 CASH AND UPWARD PER MONTH AND UP MODERN IN EVERY DETAIL DESIGN. FIRST-CLASS CONSTRUCTION AND FINISH.
Ask the Agent About It
For the BEST DENTIST
Matrix Sys
Practiced Exclusively
Co-operative De
455 So. Spring St.
G. U. WHITNEY'S TRUNK FACTORY, 228 S.
Drink Puritas Distilled
5 GALLONS 40c
L. A. Ice and Cold

AY. DECEMBER 1, 1

II. Editorial Section

LOCAL SHEET: 14 PAGES

Los Angeles Daily Times

California del Sur.

CITY AND COUNTRY.

LXVIIITH YEAR

WEDNESDAY MORNING, DECEMBER 1, 1909.

On All News Stands. 5 CENTS.

Prices $35

That Jewelry Sale the Talk of The Town

Crowds Bigger Than Ever

$5000 Worth of High-grade Sample Jewelry on Sale at Half Price and Less.

Ideal Xmas Gifts

EXQUISITE drop earrings and hair and throat ornaments, composed of brilliants and mosaic work mounted on sterling silver. Heavy gold-filled lockets with brilliant settings and hand engraved; bead necklaces; massive gold-filled and silver bracelets in plain and serpentine effects; rhinestone bandeaus and barettes; beaded and silver mesh bags; elaborate gold-filled neck chains; richly mounted back combs; hat pins, belt pins and belt buckles, of dazzling beauty and richness; jet jewelry of all descriptions; men's cuff links and scarf pins, single or in sets, and hundreds of other equally charming novelties especially desirable at this season of the year.

75c Jewelry	25c
$1.50 Jewelry	50c
$2.00 Jewelry	75c
$2.50 Jewelry	$1.00
$3.50 Jewelry	$1.50
$5.00 Jewelry	$2.00
$7.50 Jewelry	$3.00
$10.00 Jewelry	$5.00

The Perfection of Modern Brewing

The Ideal Beer for Home Use

Absolutely Pure. No Bilious After-Effects.

Invaluable as a tonic. Strengthening and health-giving. Your dealer will supply you. If not, ring F1846 or Main 431.

Iroquois Bottling Co.

Chronic Constipation

ELECTRO-THERMO DILATOR

Piles or any Intestinal, Rectal or Colon Disorders are positively cured by using our HOME treatment, combining electricity and dilatation. ELECTRO-THERMO DILATORS infuse strength and energy and induce active circulation where there is active circulation cannot long exist. Call at our office and examine these appliances. If you cannot call, write for free booklet. ELECTRO-SURGICAL APPLIANCE CO., 406-407 I. W. Hellman Bldg., 4th and Main Sts., Los Angeles, Cal.

Holcomb Good Homes

$1500 to $3000

$100 CASH AND UPWARDS PER MONTH AND UP MODERN IN EVERY DETAIL DESIGN. FIRST-CLASS IN CONSTRUCTION AND FINISH.

Ask the Agent About Them

For the BEST DENTISTRY

Matrix System

Practiced Exclusively

Co-operative Dental Co.

455 So. Spring St.

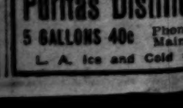

Patronize Industry. Trunks, travelling bags at prices lower than good goods can be sold.

G. U. WHITNEY'S TRUNK FACTORY, 225 S. Main St.

Drink Puritas Distilled Water

5 GALLONS 40c Phones Main 8100

L. A. Ice and Cold Storage

N. B. Blackstone Co.

DRY GOODS

EAST SIDE OF BROADWAY, BETWEEN THIRD AND FOURTH STREETS.

Gift Handkerchiefs

Of all the pretty handkerchiefs in evidence for this Christmas season, it is doubtful if you will see any more effective than these dainty hand-embroidered specimens we've just received from Europe. Here is but a hint:

WOMEN'S INITIALS OF PURE SHEER LINEN WITH DAINTILY HAND EMBROIDERED LETTERS AND HAND HEMSTITCHED. EXTRA GOOD VALUES AT..... 50c

WOMEN'S PURE LINEN HANDKERCHIEFS WITH CORNERS ELABORATELY EMBROIDERED BY HAND IN THE PRETTIEST DESIGNS WE'VE SEEN, AT..... 25c

WOMEN'S FANCY HANDKERCHIEFS OF SHAMROCK LINEN WITH COLORED BORDERS OR SHOWER EFFECTS IN ALMOST ANY FASHIONABLE COLOR. THREE FOR 50c. EACH..... 18c

—Main Floor—

We've another ad on page 10, Part II of this paper.

Triple Mirrors $3.75 Up

Triple mirrors are almost indispensable for milady's dresser now-a-days. Most useful and acceptable gifts they make.

HERE WE HAVE THEM FRAMED IN EBONY, MAPLE AND MAHOGANY, ANY SIZE: MANY NEW DESIGNS, AND EVERY PRICE FROM $13.50 ON DOWN TO AS LITTLE AS $3.75

—Main Floor—

Christmas Gloves

If you think of giving gloves, by all means give good gloves; gloves that will reflect credit upon the wearer, and upon the judgment of the giver. Blackstone gloves are of that type.

CHAMOIS GLOVES, 1 PEARL BUTTON, WHITE OR NATURAL; PAIR..... $1.25

WARWICK DOG SKIN GLOVES, 1 CLASP, ENGLISH REDS, TANS AND BROWNS FOR STREET WEAR PAIR..... $1.25

FOWNES' 2-CLASP DRESS GLOVES IN A FULL RANGE OF STREET OR DRESS SHADES. PAIR $2.00

RENAULD 2-CLASP DRESS GLOVES; OVERSEAM, PARIS POINT BACKS, ALL COLORS. PAIR..... $2.00

Glove Orders for Gifts

We sell glove orders for any amount you care to pay; the recipient of which may choose for herself—size, color, style and all. It's the most logical mode of giving gloves.

—Main Floor—

Pianos and Piano Players

The Best is What You Want

The purchase of one of these instruments is not like the buying of a pair of shoes—to be cast aside after a few month's wear, to try another make or style of manufacture. What you want is good musical quality—a tone and action that will last for years without constant doctoring. Our Agencies guarantee you that.

CHOOSE ONE OF THESE HIGH GRADE INSTRUMENTS

Steinway, Grands and Uprights, $575 to $1600—Terms of $15 monthly.
Kranich & Bach Grands and Uprights, $475 to $1000—Terms of $10 monthly.
Schmer Grands and Uprights, $450 to $1,000—Terms of $10 monthly.
Hurtzmann Grands and Uprights, $375 to $850—Terms of $8 monthly.
Smith & Barnes Uprights, $360—Terms of $6 monthly.
Other makes, Uprights, $250, on very favorable terms.
Farrand-Cecilian Player Pianos, $850, $750—Terms of $15 monthly.
Cadillac Player Pianos, $600—Terms of $10 monthly.
Sohmer-Cecilian Player Pianos, $1050—Terms of $15 monthly.
Kranich & Bach Player Pianos, $850—Terms of $15 monthly.

Old Pianos taken in exchange.

Used Pianos In Used Pianos we offer — Steinway, Kranich & Bach, Schmer, Weber, Chickering, Decker—and many other leading makes. Instruments taken in exchange on Player Pianos—at $200, $250, $300, $450, on terms of $10 monthly. These pianos are like new.

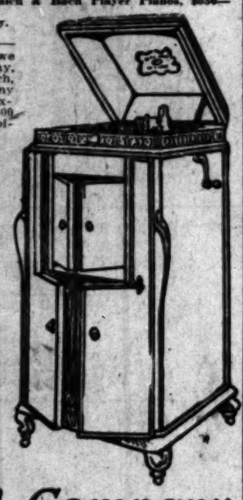

Victrolas The Finest of Talking Machines

The Victrola is the "Talking Machine de luxe"—perfection in music reproduction, and in a form that makes it an ornament to any home. Victrolas in Mahogany, Circassian Walnut, Flemish Oak, Weathered Oak and Gun Metal. Prices $125, $200 and $250. Easy terms.

Victors & Edisons

$3.75 Puts a Complete Outfit in Your Home

Select a Cabinet to suit you, at $8, $10, $15 and upwards, and your records. Make a small payment, as little as $3.75 cash. Then pay $2 or more monthly. Why be without a Talking Machine? Our easy terms of purchase make it unnecessary.

Records, $10, $17.50, $25, $30, $40, $50, $60 per hundred; $12.50, $25, $35, $40, $55, $70, $85 per hundred.

Geo. J. Birkel Company

STEINWAY, CECILIAN AND VICTOR DEALERS

345-347 South Spring Street

5, 10 and 20-Acre Southern California Irrigated Farms $145 to $165 Per Acre With Water Piped to Land

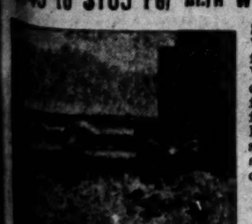

Sandy loam soil. All level. Water already developed. Alfalfa, Peaches, Apricots, Figs, Vines, Olives Eucalyptus. Chicken and Turkey raising. 12 miles from city of Riverside; 2 miles from R.R. station. Oiled roads. Rural Free Delivery. Telephone service. Near schools, churches, stores, etc. Riverside grocery company deliver on the land.

JOHN W. THOMSON

522 South Main St.

F7764 Main 1209

Take one of our Daily Excursions. Round Trip Fare only $1.75.

Chas. W. Ennis

CLOTHING

245-247 South Spring St.

FURNISHINGS HATS

CINCHED.

MONEY IS UP ON AVIATORS.

French Flyers Will Be Sent Guarantee Today.

Eyes of Nations Will Focus on Los Angeles.

Greatest Aeronautic Events Here Next Month.

A guarantee that the syndicate of French aviators will come direct from Paris to Los Angeles to participate in the aviation events, January 10 to 20, will be sent to Paris today, when J. E. Huntington will cable $25,000 to bind the bargain. The money is advanced by Mr. Huntington, $10,000 being an outright contribution from him, and $15,000 being guaranteed by the Merchants' and Manufacturers' Association.

Arrangements thus concluded assure the international feature of the events, as Glenn H. Curtiss and C. F. Willard are already contracted with, the Wright army aeroplane tentatively promised and four others, which have already flown, the subject of correspondence, the Aviation Committee believes the events will bring thousands of visitors.

The French syndicate will bring eight aeroplanes, comprehending all successful makes in that country, and possibly including the latest machine made by Santos Dumont. Arrangements have been made through Edmund Cleary, founder of the London Olympia, who will manage the tour of the Frenchmen. He estimates that the expense of bringing the syndicate here, including the aeroplanes, which he has found it necessary to purchase outright, will be between $150,000 and $175,000, and a number of exhibitions must be secured elsewhere in the United States to make the trip profitable.

Cleary has under consideration exhibitions at the Mardi Gras in New Orleans; Palm Beach, Fla., and other places, but the Frenchmen will come from Paris for their first flying in America, here. Since the result of their flights here will have an important bearing on their other contracts, it is certain that they will do their best at Los Angeles.

In addition, it will be possible to make the first world's records for 1910 in the Los Angeles events, and for that reason the competition will be the keener. The Frenchmen will have their first and only chance, up to the international contest, to get back at Glenn Curtiss for winning the Gordon Bennett trophy at Rheims.

Curtiss will not make flights after sadder but wiser little bunch of would-be bosses in this great city. Mark my prediction."

(Continued on Eighth Page.)

FARISH MAN FOR SMITH.

Former Indiana Senator, a Democrat, Takes Active Hand in Local Republican Campaign.

John D. Roche, formerly a member of the Indiana Senate, to which he was elected as a Democrat, and who has been a resident of Los Angeles for the last two years, is taking an active part in the campaign for the election of George A. Smith and the rest of the Republican city ticket. Mr. Roche was billed to speak last evening at a big meeting at No. 1709 East Main street, but illness confined him at the Clara Barton Hospital. At a recent meeting of the Jefferson Club, Mr. Roche made a strong speech for Smith and the Republican ticket, and he will appear at a number of meetings in the next few days.

"A chronic reformer, who seeks control and not reform," said Mr. Roche last night, "is far worse than your regular party man. 'Good government' is a good catch word, but there is nothing original in it. The Democrats believe in good government—so do the Republicans. It is easy enough for a clique of wealthy and ambitious men to form a 'holier-than-thou' organization and proclaim their virtues and decry others from the housetops, but when the votes are counted next Tuesday night it is my humble opinion that there will be a

Is There Another Body in the Well?

Officers taking clothing out of the hole at Coyote Pass yesterday, when a peculiar weight was encountered at the bottom. The pumpers shown at work quit before all the water was out.

DEALERS DISORGANIZE.

Automobile Association of Southern California Thing of Past—New Body Formed.

At a meeting of the Automobile Dealers' Association of Southern California, held last night in the Franklin garage, the present body was disorganized and a new association, to be known as the Licensed Automobile Dealers' Association of Los Angeles, was formed. The meeting was presided over by Ralph Hamlin, president of the old association, and there was a full attendance.

The old association was formed of dealers who represent licensed and unlicensed cars. The licensed men were in the majority, but the organization was unwieldy. It was hard to secure a quorum. This phase was thoroughly discussed before the motion to disband was entertained.

Twenty-seven dealers have joined the new body and others are expected to sign the roster today. There is to be a meeting at once to choose directors and elect officers.

ACTORS INVITED TO MAJESTIC.

Tom Persee and his wife, Edith Mason, of "The Singing Bandits" have issued a general invitation to all professionals in Los Angeles to attend the matinée performance of that operatic comedy at the Majestic Theater this afternoon as their guests.

MOROSCO GETS ATTRACTION.

Oliver Morosco has secured "The Top O' the World," as the holiday attraction at the Majestic Theater. This is one of the most successful of recent musical extravaganzas and never yet has been seen in the West.

PLAUSIBLE.

LOST MARSHAL OF ALHAMBRA?

Body in the Well Believed That of Welch.

Started on a Burglar Chase, Never Returned.

May Be Another Corpse in Horrible Hole.

W. H. Welch, City Marshal of Alhambra, left in May, 1907, for Los Angeles, and never returned. When last seen he was in pursuit of two French criminals who had been burglarizing stores in that district. Facts which came to light yesterday indicate that the body of the murdered man found in an abandoned well in Coyote Pass was Welch; that he was assassinated by his quarry and concealed in a spot which was ideal for the purpose.

When last seen, Welch wore a soft, black cotton shirt, such as was found in the well yesterday. The body found partially preserved in alkali water and incrusted with alkali deposits, is now known to have been in the hole about two years. Welch has been missing that length of time. The Marshal of Alhambra carried a 38-caliber Colt's revolver. The bullet-hole which was found in the skull of the slain man was presumably made by a missile of the same caliber. It is believed possible that Welch may have been struck down from ambush and killed with his own revolver.

The body in the well is that of a heavy-set, powerful man. The missing Marshal was 5 feet 8 inches tall, and weighed about 175 pounds. Welch was 42 years old, and the remains found are those of a man of middle age. An upper tooth left a cavity in the mouth of the Marshal who never returned, and it is significant that the teeth in the skull of the body recovered from the well show such a vacancy. However, in the skull many other teeth at the side are missing, and the whole lower jaw is devoid of teeth.

DISCOVERED LONG AGO.

Many residents in the neighborhood of Coyote Pass, and persons who have used the road frequently, say they believe that a corpse has been hidden in the abandoned well for a year and a half to two years, or longer.

Lee Page, son of the road master of the second district, has passed over the old El Monte road past the well for two years. He says he has known for more than a year that the water in the well on the Crinklaw ranch was polluted by some dead body. He believed it was a sheep or a hog which had fallen in at the side where two or three boards had been removed. The depth of the well is so great that he never tried to see bottom, and had no occasion to look. About eighteen months ago, O'Neil Herford, who frequently drove by the well, told the oil-wagon drivers that he smelled something dead in the hole. He informed Page that it smelled like a corpse, and added: "I know, because I used to work for an undertaker." He was "guyed" so much that he gave up talking about his supposed discovery, and only volunteered the information that he had peered down into the depths and seen something bloated and white. At the time when Herford told of his find it was the dry season, and the water from seepage was low in the well. Later the rainy season came on. The body found was heavily weighted, and also held down by a cross board propped down

(Continued on Ninth Page.)

CENTRAL ORGANIZATION.

Bishop Conaty Speaks of Great Centralization of Catholic Parishes. Charities of Church.

Bishop Conaty and State Deputy Knight Edward White were guests of honor and the principal speakers at a meeting of Los Angeles Council of the Knights of Columbus, yesterday evening. The affair had been planned as a reception to Bishop Conaty on his return from Europe, and his first visit with the Knights. State Deputy White came from Watsonville, his home, for the express purpose of welcoming the prelate.

Mr. White gave a retrospective view of the work of the Catholic church in California from the early pioneer days, filling his remarks with incidents from the life of the different bishops. The rapid growth of Southern California and the influx of eastern people made it essential for a cosmopolite to handle the affairs of the diocese, he added, and the choosing of Bishop Conaty was one of the most fortunate things which could have happened. Mr. White further spoke on the development of the order.

The great charitable work of the church in the diocese was the chief topic of Bishop Conaty, who called upon the Knights to still further lend their assistance. He pointed with pride to the fact that the church in the past five years has spent $2,500,000 in organizing charities, schools and useful institutions, which accommodate not only people of the Catholic faith, but which are open to all creeds, and this without ostentation. He intimated that a great central organization of Catholic parishes and affairs would soon be called for, and requested the Knights to hold themselves in readiness to back the immense work when the time arrived.

Grand Knight John P. Burke acted as chairman of the evening. Nearly 400 were in attendance.

PEACE.

LAST SUMMONS TO WARRIOR.

GEN. JENNISON DIES AT HIS COVINA HOME.

Prominent Figure in Minnesota Journalism, Active Participant in the Politics of That State and Later Energetic Worker for Citrus Interest Here Passes Away.

Gen. S. P. Jennison died suddenly at his Covina home last evening. His passing removes a man with a brilliant Civil War record, formerly active in journalism and politics in Minnesota and lately prominent in citrus fruit organizations in Southern California.

The general had been indisposed several days but his condition was not considered alarming. Mrs. Jennison was away from the house a short time and on her return she found him sitting dead in his chair by the fireplace. The end had undoubtedly come peacefully.

The birthplace of Samuel Pearce Jennison was Southbridge, Mass. He was the son of James and Mary Lamb Jennison. He received his education at the district school at Southbridge and later at Monson Academy. At the age of 18 he entered Harvard College, where he remained till the end of his sophomore year. He spent several years in teaching. He studied law and was admitted to the bar of the Supreme Court of New Hampshire in 1857. The same year he removed to Minnesota, where he successfully pursued several lines of endeavor and later followed the practice of law which led into politics.

In 1860 he became a private secretary to Gov. Alexander Ramsay, who also appointed him State librarian. These offices he resigned on the issuance of President Lincoln's second call for three-year troops. He was mustered into the military service of the United States as second lieutenant, Company D, Second Regiment, Minnesota Infantry, on July 5, 1861 at Fort Ridgley.

Here he had charge of the quartermaster's and commissary stores until the regiment was removed to Kentucky in November of that year. On January 18, 1862, he was promoted to first lieutenant and adjutant of the regiment.

The morning after receiving this promotion, a rebel attack opened the

(Continued on Ninth Page.)

OUT O' TUNE.

LOST CHORDS AND DOLLARS.

Woman of Queer Music Tricks Taken to Jail.

Alleged to Have Imposed on Many Innocents.

Being Chopin Club President Her Specialty.

Mrs. Lillian B. Peters, who claims the noblest of European nobility, from English to Russian, as her relatives and who declares she has appeared before numerous crowned heads, last night occupied a cell in the City Jail. She is charged with having obtained money under false pretenses.

The arrest was made after half a hundred persons, ranging from Bishop Conaty to schoolboys, had made complaints to the authorities that she is a fraud and a swindler.

The accusations against her involve the allegations that she used the names of men high in the Catholic church and purported to have the sanction of the Knights of Columbus as bait to the persons she desired to victimize.

For nearly a month letters have been

Musical Impostor?

Mrs. Lillian B. Peters, charged with having obtained money under false pretenses from about fifty persons in this city, and many elsewhere. She is accused of having failed to give lessons contracted for, and of having used religious references without authority. She claims relationship to the nobility of England and Russia.

pouring into the police department designating her as an impostor, who worked on the feelings of the kind-hearted, and left a trail of unpaid bills in her wake.

On all hands the officers have been beseached to put an end to her operations, and thereby confer a benefit to the public at large.

AN EFFECTIVE SPECIALTY.

The one complaint now on file against her in Justice Williams's court is the forerunner of many, according to Deputy Dist.-Atty. Veitch, which will be issued if necessary to bring her to justice.

Miss Margaret Orth, of No. 819 East Sixteenth street, set the wheels of law in motion, that directly led to the arrest. Miss Orth alleges that she paid the woman $15 for music lessons and in return was granted the favor of attending one "social function" given by Mrs. Peters.

The woman's specialty was being president of the Chopin Club wherever she went. She is alleged to have

(Continued on Sixth Page.)

ALL ONE WAY.

BIG PARTY RALLIES TO WIND UP FIGHT.

WITH but six full days to elapse before election day, the Republican city organization is putting the final touches on the campaign, perfecting its plans to get out a big vote next Tuesday, and, to this end, arranging several important night gatherings. So many meetings are on the calendar in precincts, wards, and at central points downtown that the Speakers' Bureau, in charge of Col. R. W. Richardson, hardly is able to meet the demands for orators.

One of the biggest meetings of the week will be held this evening at Turner Hall, No. 321 South Main street, under the auspices of the German-American Alliance, which weeks ago came out with a strong indorsement of Smith and all other candidates on the Republican ticket. There are several hundred members of the alliance, and most of them are expected to attend tonight's meeting. The general public also is invited.

In addition to the speakers provided by the alliance, George N. Black, Assemblyman Rech, M. J. McGarry and other Smith supporters, will make addresses. Mr. McGarry is one of the city's most prominent Democrats. He will tell why all members of that party should now support the Republican ticket.

Another Republican meeting tonight will be at St. Thomas Hall, No. 2755 West Pico street. Among the speakers will be Herbert White, one of the managers of the Mushet campaign at the primaries; Grove L. Walter, who was an equally ardent supporter of Parish; former Judge J. W. Ballard, John R. Layng and Byron C. Hanna. George A. Smith and other Republican candidates also will be seen and heard. Mr. White will tell some interesting things about a few former Mushet men who have gone into the camp of the silk socks; his address promises to be spicy. The Grand Army Drum Corps will have a part in the programme.

One of the big rallies of the week will be held Friday night at Elks' Hall, No. 229 South Spring street, conducted by the Afro-American Council. This is expected to call out a great gathering of negro voters, and there are promises of interesting revelations as to some of men of that race who have have enlisted under the banner of Boss Lissner. Rev. J. F. Peck, pastor of the African Methodist Episcopal Church, Eighth street and Towne avenue; G. W. Whitley, State lecturer and organizer of the Afro-American Council, and Milton W. Lewis, a well-known negro business man, will be among the speakers. J. M. Alexander will be chairman of the evening, and the vice-presidents include Capt. H. V. Battie, J. B. Loving, William Alexander, C. W. Wilson, Harry M. Mitchell, J. G. Edmunds, M. W. Alexander, J. W. Hale and A. E. Simpson.

A Boyle Heights meeting will be held tomorrow evening at Old Masonic Hall, First and Chicago streets, and among the speakers will be H. L. Clotworthy, former manager of the Mushet campaign; G. Ray Horton, John R. Layng and the various Republican candidates.

Plans are under way for a banquet of Republican precinct and other workers, to be held Friday evening at Levy's, and on Saturday evening there will be meetings in different parts of the city. The Standard Republican Club will hold a Smith meeting Sunday night at No. 107½ North Main street, and there probably will be several meetings on Monday night.

In addition to the gatherings already noted, there will be a number of others this week, while there will be the usual assemblages of precinct committeemen and of managers of campaign departments at party headquarters every afternoon until the day of the

THE PUBLIC SERVICE—In the Courts and Offices.

SUMMARY OF THE DAY.

The Council is to grant permission today to tract owners to conform to city street improvement specifications except as to roadways.

Adam Underwood filed a peppery reply to his wife's cross-complaint for divorce yesterday, making sensational charges. Underwood was formerly private secretary to ex-Senator William A. Clark of Montana.

In Judge Hutton's court yesterday the Maryland Casualty Company claimed immunity from the loss sustained by the First National Bank of Monrovia by the work of burglars last December, because one of them, who furnished the combination to the safe, was lawfully on the premises at the time he secured it.

Ranchmen objected to the Dunsmoor Cañon Water Company, appropriating the water that comes down the mountains into the La Crescenta Valley, and filed an action in the Superior Court yesterday to preserve it to their own uses.

Harry Stewart, who was arrested Monday night as a robber, was found yesterday to be a hard-working man with a family to care for, who was out on an annual spree.

AT THE CITY HALL.

LEAVE ROADWAYS UNIMPROVED.

WAY FOUND TO AID NEW REAL ESTATE TRACTS.

Ordinance Will Be Amended Today So That Promoters Will Have to Comply With City Specifications Except as to Construction of Roadways—Mayor in Doubt.

By a compromise made in the Council yesterday the real estate dealers who do not want to comply with city paving specifications Nos. 79 and 81 will be permitted to do as they please so far as roadways are concerned.

The ordinances will be so amended that the subdivider of any tract may, after putting in sidewalks and curb according to specifications and receiving the grade of the roadway from the engineer, improve or not disturb the roadway. This will mean that in most subdivisions the sidewalks and curbs will be put in without paving and the roadway work left until the purchasers of lots are ready for paving of a permanent character. But unimproved roadways will not be accepted by the city.

The argument that won for this change, as against the unbending opposition of W. M. Humphreys, inspector of streets, and Homer Hamlin, City Engineer, was that material for the roadways required by specifications Nos. 79 and 81 cannot be obtained except at prohibitive prices and that postponing any improvement, except perhaps, rolling and oiling, until after the public service companies have finished their work will be of gain in the long run.

Deputy City Attorney Wilson prepared the amendment yesterday afternoon and it will be presented to the Council at a session at 9 o'clock this morning. It is expected to pass unless hostility from other quarters, which is possible, appears in force.

Not all real estate men are in favor of it and the report that the Realty Board had indorsed it was denied by that organization's officials. There was an earnest attempt to postpone action one week at the Council yesterday, but it did not succeed.

The committee promoting the change called on the Mayor yesterday afternoon and urged him to approve the change, but he would not express any opinion. He said he would consider the measure after it was acted on by the Council. He said he knew the scarcity of gravel and crushed rock for such work and that the price was high, but he wanted to weigh the interest of the city as a whole in the proposed change of policy.

Inspector Humphreys points out that there is an abundance of rock within easy distance of the west and south sides and that any one who quarries in the hills and puts in a rock crusher is likely to make lots of money. He says the demand for both gravel and rock is not likely to lessen and that these materials will be in demand soon for paving, even if the subdivisions do not use them.

HUMANE INSPECTORS.

EXAMINATION IS CALLED.

A civil service examination for the position of Deputy Inspector of the Humane Animal Commission is to be held December 11, at the Grand avenue school, according to announcement of the Civil Service Commission.

This position was created when the Humane Animal Commission was appointed three months ago, and there are now eighteen deputies. It is likely ten or twelve will be kept the year round.

The duties are to visit neighborhoods and look up unlicensed dogs and require the owners to pay license fees. The positions pay $80 monthly and it is expected there will be lively competition, as all the present inspectors are serving under emergency sixty-day appointment.

WREN BALKS.

AGAINST POOL ROOM CHANGE.

Efforts of the proprietors of billiard halls and pool rooms to have the ordinance amended so that persons over eighteen years of age may visit and play games was not successful in the Council yesterday. A petition was placed in the hands of Councilman Wren for presentation but Wren did not approve the change and will return it to the originators. The ordinance now prohibits persons under twenty-one from visiting pool and billiard rooms and playing in them and recently several convictions have been made in police court against proprietors.

These cases were reported to the Police Commission by Chief Dishman but the proprietors were dismissed because the Commission thought they ought to be notified that the law is to be enforced.

Incidentally Commissioner Trask, who is strong for revoking permits usually, suggested to the pool room proprietors that they ask the Council to reduce the age limit for young men, basing his suggestion on the State law which fixed eighteen years. It was Trask's suggestion they appeared before the Council yesterday in petition form.

Wren found that the police are opposed to the change regarding it as dangerous. Many pool rooms are now the rendezvous of young toughs and reducing the age limit is in line with extending their evil influences.

Alexandria May Build.

The ordinance amending the building ordinance so that builders may exceed the 150 foot limit by adding mansard stories not exceeding thirty feet in height was passed by the Council yesterday and signed by the Mayor. The amendment provides that the walls of any such mansard roof must recede from the main wall six inches for every vertical foot. This will give the walls an angle of sixty-four degrees ample, it is believed, to offer no obstruction to sunlight in the streets. The Alexandria Hotel, for whose benefit the ordinance was amended, will ask a permit today.

Consolidated Music.

John T. Gaffey and 200 other residents of San Pedro filed a petition with the Council yesterday, asking that provision be made for band concerts every Sunday afternoon at the harbor city. At present the "municipal band" is playing in Los Angeles only and the Council will probably ask that some of the concerts be transferred to San Pedro.

Approves Engstrom's Work.

Building Inspector Backus, after a careful investigation of the work of the F. O. Engstrom Company on the new fire engine house on East Fifth street, has pronounced the structure according to specifications. The investigation was made because the City Auditor refused to approve a demand for $5000 in favor of the contractor, alleging that he had information that the work was not according to specifications. The Auditor, the Building Inspector reports made known his evidence at this time.

City Hall Brevities.

The separation of grades at Mission road and the Pacific Electric tracks, which is in the hands of a special committee composed of Councilmen Dromgold, Blanchard and Wallace, will come before the Council in two weeks. A report of progress was made by the committee yesterday and and further time was granted it.

John Howse and Robert Marsh have asked for a franchise for a street railway line on Thirty-Ninth street from Vermont to Western avenues. The Council fixed January 4 for receiving bids.

The Mayor's veto on the ordinance in raising salaries of district nurses from $75 to $85 was laid over for two weeks by the Council yesterday.

The Council yesterday instructed the City Attorney to prepare an ordinance changing the name of Macy street to Brooklyn avenue, which is the name of the continuation of the street east of the Arroyo de los Ponos.

The ordinance providing sanitary regulation for barber shops was postponed two weeks for consideration by the Council yesterday.

AT THE COURTHOUSE.

SUCH FEARSOME COMPLICATIONS.

MATRIMONIAL DIFFICULTIES OF MUCH-MARRIED MATRON.

Plaintiff Files Answer to Cross-Complaint to Original Suit for Divorce—He Declares Marriage Not Real Padlock Affair and Tells of Wife's Many Husbands.

Adam Underwood, former private secretary to ex-Senator W. A. Clark of Montana, now takes his turn at the legal bat.

Last July, Underwood filed an action in the local Superior Court asking that his marriage to Adaline Underwood, be annulled, on the ground that she had a husband living and undivorced at the time of their marriage.

This was followed by a cross-complaint on the part of the alleged wife asking that she be divorced from Underwood on the ground of desertion. The defendant in that action yesterday filed an answer to her cross-complaint that avers some unpleasant things about the woman who claims to be his wife.

The case against Underwood to show cause why he should not pay her attorney fees and a reasonable sum for her maintenance, will be heard by Judge Houser next Monday.

Underwood admits that they were married July 25, 1903, but denies they are husband and wife; he also denies the charge of desertion that, according to the allegations in his wife's cross-complaint, occurred July 3, 1905. He also denies that she is without maintenance or support.

He alleges that when they were married she represented to him that she owned valuable property in California—Los Angeles, Paso Robles, San Francisco, Menlo Park and other places; that she had a 10,000-acre ranch in Shasta county, Cal. On account of her supposed wealth, Underwood says he was induced to borrow money from friends to bring them from New York to Los Angeles, where it was necessary, she asserted, to look after her interests, and attend to the settlement of her father's estate, as she claimed.

Underwood asserts that he secured on their joint promissory note $1000 from ex-Senator William A. Clark of Montana; $250 from Dwight C. Leeper, a mutual friend, and $500 from the Metropolitan Bank and Trust Company of Los Angeles, all of which was expended in paying bills that she had contracted without this knowledge and consent. All of these notes are now due and unpaid.

The plaintiff further alleges that his wife contracted bills in excess of $1250 for clothing, jewelry, etc., and that he has promised to pay other bills to the amount of $1250, made by his wife, in the name of Mrs. H. M. Klair, when she was the wife of the Kentucky horseman, H. M. Klair. He also alleges that the defendant was continually representing herself as a wealthy woman.

The plaintiff says that for a number of months he has had no income, and that he is now living on credit which is almost exhausted; that his bills have not been paid for more than three months, and that his penury has been occasioned by his wife's extravagance.

In regard to the valuable sealskin coat referred to in the wife's complaint, Underwood says that on December 24, 1903, he gave his wife $100 to purchase such a coat; that she went to the establishment of M. Browsky in New York City, where she purchased a garment for $325, leaving $225 still due and unpaid. Underwood says he is threatened with a suit unless he either pays the amount due or returns the coat.

The matrimonial story of the Underwoods is complicated. Twelve years ago Adaline O'Donnell married Charles Schimf, former manager of the Orpheum circuit in Los Angeles. The husband died in San Francisco in 1903. Later the widow married Peck Eppinger, and soon she sued her husband for divorce. The decree was granted a short time before the great fire. Mrs. Eppinger claimed that she had been given a final decree. According to Underwood and his attorney the decree was an interlocutory one.

Then Mrs. Eppinger married H. M. Klair, a wealthy horseman of Louisville, Ky., October 24, 1904. Then because of incompatibility, they separated and Mrs. Eppinger-Klair started for San Francisco. En route she is said to have met young Underwood, and they were afterward married in New York.

DECREE DENIED.

COLLUSION ALLEGED.

Judge Bordwell, in denying the decree of divorce asked for by Sophia A. Frish from Charles M. Frish, said: "Until the Legislature makes it legal for a couple who have mutually arranged a divorce, to secure it, no decree will be granted in such cases as this."

Then Attorney Hovey, who represented the plaintiff, quickly explained his position in the matter.

This is not the first time that Frish has been in the divorce court. In 1899, Gertrude Frish divorced him in San Francisco, on the ground of extreme cruelty.

RANCHMEN OBJECT.

OPPOSE GIVING UP WATER.

A number of ranchmen residing in La Crescenta Valley, about twelve miles north of Los Angeles, are objecting vigorously to the alleged attempt of the Dunsmoor Cañon Water Company to impound and hold the stream of mountain water that has for years been a prolific source of irrigation and assisted them in the growth and harvesting of their crops.

An action was brought yesterday in the Superior Court by S. D. Hope and a number of others against the water corporation, requiring the defendant to appear and set forth its claim to the water; that such claim be adjudged to be without right and forever quieted; that the plaintiff be adjudged the owners of several undivided interests, and that the defendant be enjoined from asserting any right to the water that they have enjoyed for a long time.

The stream of water ranges from five to fifteen inches, according to the season, and it is alleged on the part of the plaintiffs that the Dunsmoor Cañon Water Company claims the right to take the water to the exclusion of the former, unless as they may be stockholders of the corporation, and threaten to take possession of the stream. It is further set out in the complaint that the land through which the water runs is not worth to exceed $10 an acre, and if the owners are not allowed to use the water, but that, with plenty of water for irrigation needs, the value is $300 an acre.

INTERESTING POINT.

QUESTION OF LIABILITY.

A side light on the robbery of the First National Bank of Monrovia on the night of December 15, last, was thrown on the transaction through the evidence in a case heard in Judge Hutton's court yesterday. The action was brought by that corporation against the Maryland Casualty Company for $30,000, alleged to be due on a burglary insurance policy on account of the looting of the bank by George Allen Beatty and Ernest Sundin, from information furnished by Charles S. Martin, the bank expert, who had the contract of repairing the books of the bank.

It will be recalled that on that occasion the bank was burglarized of $29,750, all of which was lost with the exception of about $11,000, returned by Sheriff Hammel to the officers of the institution. This was secured from the money found in the "plant" pointed out by Sundin, together with the proceeds of the sale of the diamonds and jewelry that Beatty had purchased for an affinity.

The defendant company is resisting the payment of the policy on two grounds. One is that the officers of the bank allowed an undue exposure of the time lock on the strong box in allowing Martin to learn the combination; the other, and the principal defense, covered by the express terms of the policy, is that Martin, at the time he learned the combination to the safe, was lawfully on the premises and at the express request of the bank people.

The testimony of the plaintiff was in line with the contention that a plain burglary had been committed, while the defendants set out and attempted to prove that, by the express wording of the policy issued by the company, the bank was barred from recovering anything under the circumstances, by reason of the paragraph that denies liability under the instrument if the robbery is committed by some one connected with the bank or on the premises lawfully, as it is alleged Martin was. The case is still in progress.

GIRL SHIELDS HIM.

MARKWALDER ACQUITTED.

In Judge Willis's court yesterday, Edward Markwalder, charged with mistreating Gladys Hewitt at a Covina rooming-house, in April last, was acquitted by the jury by order of the court.

There was no doubt that Markwalder had been guilty of mistreating the young woman, but the evidence did not show that he had offended on the date and place indicated in the complaint. Miss Hewitt said that Markwalder had been guilty of the charge, but insisted that, while they were together at the Covina rooming-house in April, the offense did not occur there. It was quite evident the girl was trying to shield Markwalder.

In releasing the accused from custody, Judge Willis warned him against getting into such trouble in the future. The court said there was no doubt of his guilt, but that he had been befriended by the girl. "The next time, young man, it may be some girl who will not be so friendly to you," said the judge.

ABANDONMENT CASE.

WIFE IS IN WASHINGTON.

The complaint against Frank D. Turner, Jr., of Pasadena, charged with abandoning his wife, Jeannette Turner, that has been hanging fire in Judge Davis's court for several months, was up for settlement again yesterday. An effort was made by Turner's attorney to secure the dismissal of the action, but it turned out that neither side was ready for he hearing and the matter will be disposed of this morning.

The Turners came to Pasadena about a year ago from the East. Frank D. Turner being a member of the New York bar, where he achieved considerable notoriety by his conduct of the Patrick poison case.

The marriage of the son and his alleged abandonment soon after the ceremony created some stir in the aristocratic circles of the Crown City. The wife is now supposed to be with friends in Washington, D. C. It is possible the case will be dismissed, as it is understood the wife has been arranged with, and has no intention of returning to Los Angeles to push the case against her husband, if she has one.

DISPOSES OF MILLION.

LARGE ESTATE IN TRUST.

The will of Eli E. Hendrick, who died in Carbondale, Pa., October 25, last, and who owned 16,580 acres of land in Riverside county, was filed for probate yesterday. The estimated value of his holdings is in excess of $1,000,000. He had property in Los Angeles and Riverside counties, consisting of real estate, pipe lines and water rights of much value.

Under the terms of the will, W. T. Colville, L. A. Bassett, C. E. Spencer and James E. Burr of Carbondale, are nominated as trustees to hold the great bulk of the property in trust, pay certain legacies and expenses provided for and then distribute the entire estate to the heirs, when the youngest grandchild living at the time of the death of the deceased shall have reached the age of 21 years.

The following individual bequests are made: To a niece, Sarah R. Strickland, forty shares of the Hendrick Manufacturing Company, and $1000 in cash; to a niece, Mrs. Eva S. Smith, 235 shares of the capital stock of that corporation and $20,000 in cash; to Lewis A. Bassett, Carbondale, 250 shares of the Hendrick Manufacturing Company; to a brother, Edward Hendrick, Ypsilanti, Mich., $300; to Rev. William B. Grow, what he needs for his care and comfort, the amount to be determined by the trustees.

To the daughters of his sisters, Mary H. Trautwein and Lillian H. Colville, $1500 annually for each child, with an addition of $2000 a year for any child sent away to secure an education. The trustees are to have $2000 a year each for their services.

DENIES RING DEAL.

WITNESS CONTRADICTS GRIDER.

The action brought against Charles C. Grider, the realty dealer, for the embezzlement of a diamond ring alleged to be worth $350, the property of Mrs. A. D. Van Houten, is still on in Judge Davis's court.

Mrs. Van Houten was on the stand most of yesterday. She said that the lots purchased by Grider on her account in Riverside were mortgaged. The witness testified as to a number of real estate deals she had had with Grider.

J. H. McCarthy, who, it was asserted, had demanded the diamond ring and sealskin sacque for the two lots at Redondo Beach, testified that in his talk with Grider in relation to the trade that nothing was said about the ring, but that the offer only included the sacque. He contradicted Grider in other particulars, according to the evidence of Mrs. Van Houten.

FAVORITE DAUGHTER.

GETS MOTHER'S PROPERTY.

It always pays to treat mother right. The heirs of the late Rita de la Ossa, who died at the advanced age of 96 years on a ranch in the San Gabriel Valley, September 16, 1903, learned that lesson in Judge Bordwell's court yesterday.

For several years before she died the old lady had been taken care of by a daughter, Constance de la Ossa, who afterward married John Kevane, while the other children agreed quietly among themselves that Constance should have the job without any hindrance or objection from them. In January, 1904, the old lady deeded her home to the dutiful daughter, and later on the recipient of the property died intestate. The home was estimated to be worth $3000.

An action was then brought by the children to have the deed set aside on the ground that at the time it was executed the mother was not of sound mind and disposing memory, but the testimony heard seemed to indicate that the deceased knew exactly what she was doing, and deeded the place to the daughter in return for favors done, as the fortunate daughter cared for the mother until the day of her death.

Judge Bordwell found nothing in the situation to warrant him in setting aside the deed as made by the old lady, and dismissed the case with a verdict for the defendant. So the home will remain in the hands of the good daughter's family; and the other children get nothing but regrets because they were too busy to make a home for mother.

COURTHOUSE NOTES.

BREVITIES MISCELLANEOUS.

ALLOWED TO MORTGAGE. Judge Wilbur yesterday granted the petition of the Clearwater Literary Society to mortgage its premises for $300. The organization wants to improve the building to the extent of $400, and already has $100 in the bank.

INCORPORATIONS. Articles of incorporation were filed yesterday by the Cullacan Investment Company, capital stock $1,000,000; incorporators, J. F. Wallas, Robert G. Wagner, Benjamin E Massey, Charles S. Burnell, Robert Alvies, John A. Payne and A. H. Winter; subscribed, $70. Church of Christ, Long Beach; incorporators, David McNie, E. B. Funkhouser, J. W. Turner, M. S. Rucker and E. S. Bruce.

ADJUDGED INSANE. Judge Wilbur and the Lunacy Commission yesterday adjudged W. H. Hills, Sebastian Hefinger and Laura Brooks insane, and ordered the trio committed to the State Hospital at Patton.

SUIT FOR DAMAGES. Sara Egan brought an action in the Superior Court yesterday against the Los Angeles and Redondo Railway to recover $3022.50, alleged to be due on account of injuries received while alighting from a car of the defendant company at Seventh and Broadway, September 11, last. The allegation is that she was thrown violently to the ground and severely hurt.

ACTION ON CONTRACT. The case of the King Refining Company against the May Oil Company, an action to recover on a contract for the delivery of a stated amount of crude oil, having been transferred from the San Francisco courts, was filed here yesterday. The amount sought to recover is $11,760.34, which is said to represent the increased price the plaintiff had to pay for oil to outside parties, the defendant failing to deliver according to contract.

AN AMERICAN NOW. A petition was filed in the Superior Court yesterday by Vittore Guglielmini to have his name changed to Vittore Williams. The petitioner has become an American citizen by the naturalization route, and desires to use the American translation of his name.

WIFE'S BEQUEST. By the will of Maria J. Brunette, filed for probate yesterday, an estate of $2000 is bequeathed to the husband, Manuel F. Brunette, and a son, Gaspar Brunette.

BROWN BOUND OVER.

Harry Brown, charged with the embezzlement of a wagon and team, the property of his father, was bound over to the Superior Court for trial, after preliminary examination before Justice Ling yesterday. Brown is alleged to have taken his father's property to Pasadena and sold it to A. A. Warren for $100. He went to San Francisco, but returned Sunday to attend his sister's wedding, and was arrested.

If You Want to Go East C. Haydock, Agent Illinois Central R.R., 218 West Sixth

THE INFERIOR COURTS.

WORKING MAN GETS OFF EASY.

FIRST FALL FROM WATER CART IN WHOLE YEAR.

Instead of Being Prosecuted on Robbery Charge, Culprit Accused of Snatching Watch Is Given Suspended Jail Sentence for Battery and Released.

Harry Stewart will not be prosecuted on a charge of robbery, as the police expected when they arrested him Monday night, under the accusation of having grabbed a watch from Mrs. W. A. Osgood.

It developed yesterday that he was a hard-working man, with a family he was supporting, and that he fell off the "water wagon" for the first time in a year.

When he became sober he was truly penitent for his actions, and declared he had no remembrance of having attempted to rob any one.

The detectives investigated the case and found he was putting all of his savings in a home, and that his family was being well supported.

Stewart was taken before Justice Williams on a charge of having committed battery on Mrs. Osgood. He pleaded guilty, and was released under a suspended sentence of 180 days.

NO LEGAL WRONG.

PROSECUTION IMPROBABLE.

Fred Brokaw, who was arrested on a charge of obtaining money under false pretenses, will probably escape prosecution, as the attorneys say there is no evidence that he committed any legal wrong.

He resided at the Lankershim Hotel and is said to have obtained money in various sums, totaling $85, by imposing on friends of his father.

When arrested, he declared he was only 15 years old, and was sent to the Detention Home. Yesterday the police received word from Tacoma, Wash., that he was nearly 19. He was taken back to the City Jail, but will probably be released.

Bosom Friends Fall Out.

L. D. Collins and J. Sanders had been bosom friends for years until they went out Monday night to have a quiet celebration. A difference arose over their cups, and they went out in an alley to settle it. When a policeman found them they were both badly beaten up. They pleaded guilty to a charge of having disturbed the peace when they were taken before Justice Williams yesterday, and were fined $15 each.

Bicycle Theft.

Ira Reed was yesterday sent to the workhouse for fifty days, by Justice Williams for having stolen a bicycle.

FAMILY JAR.

RING TILT OF TWO SISTERS.

JUSTICE COURT HAS COMPLEX PROBLEM TO DECIDE.

Value of Diamond Hard to Determine—Small Brother Turned Over Jewelry on Demand While Owner Was on a Visit—Claim of Debt Not Considered by Court.

Justice Stephens had to use all the diplomacy which he had at his command and do a lot of coaxing besides, before he secured enough evidence to satisfy himself in giving a decision in the case of an argument which came up in his court yesterday afternoon between two sisters.

Mrs. Lao C. Tibbet was the original owner of two rings, one a beautiful little diamond, which Tibbet, the husband, alleged was worth $75, and the other, a ruby ring, of the value of $50.

These rings caused trouble which has been simmering in the Tibbet family for the last four years and which came to a head when the suit was filed.

Mrs. Tibbet lived with her mother. Her sister, Mrs. C. Pieri, and the two husbands also lived in the house. A younger brother of the women, Paul, also resided there, and this younger brother was the unwitting cause of the family war.

Mrs. Tibbet, according to the evidence, was compelled to go to San Francisco. Before leaving she turned over the two rings to her brother to keep for her until her return. Paul wore them.

After Mrs. Tibbet had disappeared from the scene, Mrs. Pieri entered with a claim on the rings. It was testified that Mrs. Pieri demanded the rings as surety for a debt of $40. She based her claim on a financial deal between herself and sister which had occurred some time previous.

Paul, aged 13 years, did not know his legal rights in the case, as the custodian of the jewelry, and turned the rings over to Mrs. Pieri. When Mrs. Tibbet returned she asked for her rings. She did not get them. In the argument that ensued rude words were spoken and hard feelings resulted.

It was testified yesterday that when Mrs. Tibbet demanded her rings she was ordered from the house by her sister.

The question of the value of the rings proved an important factor. The diamond was missing and every one who had ever seen it placed its value at a different figure. Mrs. Pieri said that Mrs. Tibbet had the ring and Tibbet alleged that Mrs. Pieri had it.

Justice Stephens finally ordered the defendants in the case to pay $25 to the plaintiffs, as the value of the diamond ring, and to restore the ruby to its former owner, besides paying the costs of the case.

He ruled that the question of the $40 debt, which the Tibbets denied ever existed, would have to be settled by a separate suit.

PIANO HE NEVER OWNED.

Charged with having obtained money under false pretenses, W. H. Turner was held for trial in the Superior Court yesterday after preliminary examination before Justice Summerfield. Mrs. Mary J. Murray, the complaining witness, alleges that Turner sold her a piano for $175 and that later a local music house took the piano away on the ground that Turner never owned it.

LADD GOES CLEAR.

A charge of misdemeanor embezzlement against James E. Ladd was dismissed late yesterday afternoon in Justice Summerfield's court. Ladd was charged with having sold a phonograph intrusted to his care, but his friends quickly adjusted the affair, and the complaint was withdrawn.

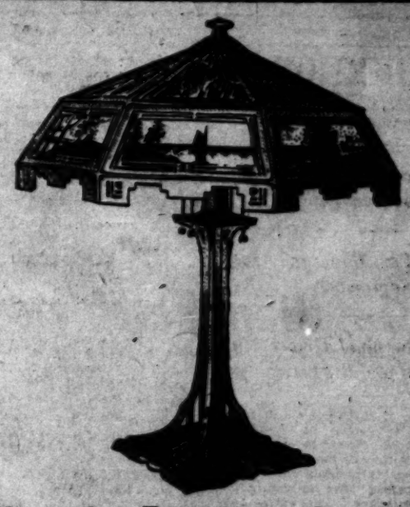

Electric Reading Lamps

For the long evenings there is more pleasure to be had from an Electric Reading Lamp than from almost anything else, and a gift of this kind is enjoyed by all the members of the family.

It is really surprising what splendid lamps we are showing in this department at most inexpensive prices. Beginning as low as $5.00, our prices run up as high as one cares to go. Every lamp in this department has been carefully chosen for its artistic qualities and splendid values.

Colonial brass electric reading lamps, two light, frosted dome, complete for $5.00

Two light electric lamp, 18 inches high; metal and art glass shade, colonial brass finish, $13.50

Three light electric lamp 24 inches high, metal and art glass shade, very decorative and artistic shape, colonial brass finish $20.00

Lamp like illustration, four lights, pull chain sockets, eight-sided art glass dome with different landscape views on each side, colonial brass finish; a very handsome, useful ornament for any home $54.00

Parmelee-Dohrmann Co.
436-444 SOUTH BROADWAY
China, Silver, Glassware, Art and Household Goods.

Goji Japanese Rice Cakes
For afternoon tea—these rice cakes are delicious. They are a new product of superior quality. In tins—15c.

JEVNE'S
"Where prices are lowest for safe quality"
La Crescenta Olive Oil
Pure, Wholesome and R
La Crescenta olive oil is the first pr of selected ripe California olives—abs free of all adulterants.
It is clarified and bottled exclusiv the house of Jevne—and its purity a periority are backed by the Jevne gua
For salads—and all purposes for olive oil is used—it is the safest and satisfactory olive oil to buy.
Sold at both Jevne stores and by l grocers—30c, 50c, 90c bottles. Half tins $1.75. One gallon tins $3.25.
HOME 10651 TWO STORES H. JEVNE CO COR. SIXTH & BROAD 208-10 SO. SPRING ST

WHAT DO YOU KNOW ABOUT
SAN DIEGO and CORONADO?
San Diego is where California began. There was reared the first cross—the first church built—the first town.
Just across the bay from San Diego is Coronado peninsula—where is located Hotel del Coronado—the largest resort hotel in the world.
A few minutes' ride to the north from San Diego is La Jolla—the place of the mysterious sea caves and goldfish pools.
An hour's ride to the south is Tia Juana, Old Mexico, where you can purchase Mexican curios, Indian pottery, drawn work, cigars, etc., and a genuine Spanish dinner.
Out on Point Loma is located the great Theosophical Institute and its beautiful grounds.
Santa Fe trains leave Los Angeles for San Diego 8:55 a.m., 2:15 p.m., 11:55 p.m.
$5.00 round trip; limit 10 days.
$7.00 round trip; limit 30 days.
Our folders tell.
Santa Fe
E. W. McGee, G. A., Santa Fe R
334 S. Spring St.

THE OIL INDUSTRY.

ONSUMPTION GOES 'WAY U

e Hundred and Sixty- Thousand Daily.

crease Ten Thousand O September.

tober Surplus Almost N Storage Bigger.

n increase of 32,000 barrels in de sumption is shown by Octob plete figures. Never before in ory of California has the use approached this. September highest before. The daily prod was stationary. The extra d d the total to about the high a few hundred barrels to da daily surplus was the smallest entire year, 780 barrels for the State. In September it was 10,0 Standard pipe-line report show ments in excess of runs. other feature is the stocks A careful revision showed storage hitherto omitted fr thly reports. In the Septemb rt stocks were stated as being 3 barrels. Revision shows th should have 19,473,613. On Oct they were 18,495,286 barrels. re was a drop of 200 barrels da ton River from September, of 1 Coalinga and a few hundred Maria. There was an increa 600 in Sunset and Midway on t month, but only 500 per day. Su enhanced its daily output 7 following is the itemised fe

FIELD AND COUNTY.

ver—Kern county ..... ck—Kern county ..... Kern county ..... Fresno county ..... ills-Sargent-Santa Cruz and Mon counties ..... rande—San Luis Obispo county. Santa Maria—Santa Barbara county land—Santa Barbara county ..... Paula-Newhall—Ventura and Los An counties ..... (S. O. Co.)—Los Angeles county. geles-Salt Lake—Los Angeles county geles city—Los Angeles county. Los Angeles county ..... Los Angeles county ..... Valley—Monterey and San Benito. t—Alameda county ..... —Los Angeles county .....

September 30, 1905 ..... ptember, October, 1905 ..... ks, October 31, 1905 ..... daily production ..... daily consumption ..... daily surplus .....

Pipe Getting Ready.

Producers' pipe line is complete Coalinga to San Luis Obispo and the ten miles to Fort Harford to be laid and the lines to ricken Midway and Kern River Associated is running oil into rage tanks at the Coalinga ter but there will be none pumped said, to Port Costa until March. umps are en route; the boiler ing erected. Two 55,000 and one barrel tank are up and two more e placed for McKittrick pumped that field to Coalinga.

St. Lawrence Flowing.

St. Lawrence well on 5-32-22, y, was perforated last Friday 0 feet and is reported to be flow 500 barrels daily.

New Discovery Rumored.

ancher from Bakersfield, now in ty, says that last Friday he was a visitor at his home, nine south of Bakersfield, that J. J. a rancher, while boring for ar water on 32-30-28, found oil. ocation is about ten miles south kersfield in the Panama district. report is important, if true, but confidence is placed in it. It is firmed. Once or twice before r stories have been circulated.

November Estimates.

n the preliminary estimates of aries Dallas and Robb, the pro- for November of the San Joa Valley fields approximated 2,467,- rrels or an average of 113,567 bar- ily. The Times' final figures for r, given above, show an output the same fields last month of 2,- or a daily average of 116,177. a daily decrease of 2610. There wells producing at Coalinga. detailed figures follow:

	—Production— Nov.	Oct.
.....	1,702,500	1,365,000
Silver	1,250,000	1,240,500
.....	212,000	284,000
Brick	450,000	526,000
.....	190,000	166,000

above is for barrels.

TRIAL FOR "GRUBSTAKER."

case of Jack Byrne against Tom and Joe Simpson, which was by the plaintiff from an ad- ecision in the Superior Court e county, was remanded for a by the Second District Court eal, yesterday. Byrne "grub- d Knight in 1906, according to stimony. The latter, in company Simpson, made several locations, ut out Byrne's name when the were made in the County Re- r office. In the lower court, it ed that there was insufficient to show the "grub-stake" con- was maintained at the time the s were located. The Appellate differs from this finding and or- new trial. In the case of George against P. F. Nice, and others, ppellate Court sustained the rul- the Superior Court of Imperial , which refused to grant a writ ibition to one of the litigants.

FIRST COACHELLA DATES.

indow display of the first dates grown and ripened for the mar- the United States may be seen Fifth and Broadway store of rne company. They come from chard of a man named Wilson the Coachella Valley, and ed Deg-Let-Noor variety. in Africa. The crop is small ear, but will probably be large

FOR NERVOUS DISORDERS

Horsford's Acid Phosphate. recommended for the relief of nervous exhaustion and insomnia.

ading Lamps

here is more pleasure to
Reading Lamp than from
d a gift of this kind is en-
rs of the family.

what splendid lamps we
artment at most inexpen-
as low as $5.00, our prices
res to go. Every lamp in
n carefully chosen for its
lendid values.

reading lamps, two light,
for $5.00

n, 18 inches high; metal
olonial brass finish, $13.50

mp 24 inches high, metal
ry decorative and artistic
finish.....$20.00

four lights, pull chain
glass dome with different
each side, colonial brass
me, useful ornament for
.....$54.00

Dohrmann Co.
UTH BROADWAY
Art and Household Goods.

WNE'S
"Where prices are lowest for safe quality"
rescenta Olive Oil
Wholesome and R
cents olive oil is the first pre
ed ripe California olives—absol
ll adulterants.
clarified and bottled exclusive
se of Jevne—and its purity an
y are backed by the Jevne guara
alads—and all purposes for w
l is used—it is the safest and
tory olive oil to buy.
at both Jevne stores and by le
—30c, 50c, 90c bottles. Half
75. One gallon tins $3.25.
H. JEVNE CO. BROA
COR. SIXTH & BROADW
208-10 S. SPRING ST

U KNOW ABOUT
O and
CORONADO?
California began. There was
the first church built—the
rom San Diego is Coronado
cated Hotel del Coronado—
in the world.
o the north from San Diego
of the mysterious sea caves
he south is Tia Juana, Old
n purchase Mexican curios
work, cigars, etc., and a
r.
is located the great Theo-
its beautiful grounds.
Los Angeles for San Diego:
a.m., 2:15 p.m., 11:55 p.m.
round trip; limit 10 days.
round trip; limit 30 days.
folders tell.
McGee, G. A., Santa Fe Ry.
334 S. Spring St.

THE OIL INDUSTRY.

CONSUMPTION GOES 'WAY UP.

e Hundred and Sixty-five Thousand Daily.

crease Ten Thousand Over September.

tober Surplus Almost Nil; Storage Bigger.

n increase of 92,000 barrels in daily sumption is shown by October's plete figures. Never before in the ory of California has the use of approached this. September was highest before. The daily produc- was stationary. The extra day ed the total to about the highest a few hundred barrels to date. daily surplus was the smallest of entire year, 700 barrels for the en- State. In September it was 10,000. Standard pipe-line report showed ments in excess of runs. nother feature is the stocks on d. A careful revision showed a e storage hitherto omitted from thly reports. In the September rt stocks were stated as being 16,- 26 barrels. Revision shows that should have 19,473,618. On Octo- 31 they were 19,495,296 barrels. here was a drop of 300 barrels daily Kern River from September, of 1000 Coalinga and a few hundred at a Maria. There was an increase 000 in Sunset and Midway on the month, but only 500 per day. Salt enhanced its daily output 700 rels.

he following is the itemised field ort:

WELLS.

FIELD AND COUNTY.	Previously completed. Last fm.	Previously completed. Producing.	Completed during month.	Last day of month.	Drilling.	Rigs completed during month.	Production per month.	Production per day.
River—Kern county	53	1,324	32	9	1,379	25	13	1,350,000	41,300
trick—Kern county	6	142	...	...	368	24	5	176,000	16,000
ay—Kern county	6	101	3	...	178	...	3	264,000	8,545
—Kern county	6	126	1	...	128	...	1	198,000	6,750
ga—Fresno county	55	148	16	...	620	12	12	1,365,200	44,620
onville-Sargent—Santa Cruz and Santa ura counties	...	4	...	...	4	1	...	5,000	161
o Grande—San Luis Obispo county	8	9	2	...	12	3	1	6,000	193
e-Santa Maria—Santa Barbara county	58	147	2	...	205	67	5	674,700	21,879
rieta—Santa Barbara county	...	140	...	...	140	3	...	6,300	202
Paula-Newhall—Ventura and Los An- les counties	35	244	3	...	282	13	3	40,700	1,312
all (S. O. Co.)—Los Angeles county	7	35	...	...	42	1	...	8,400	277
Angeles-San Labe—Los Angeles county	6	221	4	2	234	12	2	300,000	9,967
Angeles city—Los Angeles county	3	450	...	2	450	1	...	42,000	1,364
ler—Los Angeles county	16	128	...	1	145	30	1	80,400	2,594
—Los Angeles county	1	24	...	...	24	2	...	3,000	103
ds—Brea Canyon—Orange county	1	273	2	...	279	47	4	278,650	12,194
os Valley—Monterey and San Benito	...	1	...	...	1	...	...	...	...
ont—Alameda county	...	4	...	...	4	1	...	...	...
o—Los Angeles county	...	...	...	...	...	...	...	...	...
ale	422	3,529	84	15	4,279	497	76	5,143,700	166,009

	Barrels.
, September 30, 1909	19,473,618
uction, October, 1909	6,148,782
	24,622,400
mption, October, 1909	6,127,200
ocks October 31, 1909	19,495,200
ge daily production	198,050
ge daily consumption	185,350
ge daily surplus	694

Pipe Getting Ready.

e Producers' pipe line is completed Coalinga to San Luis Obispo and the ten miles to Port Harford ain, to be laid and the lines to lttrick, Midway and Kern River. e Associated is running oil into storage tanks at the Coalinga ter- al, but there will be none pumped, said, to Fort Costa until March. pumps are en route; the boilers being erected. Two 55,000 and one barrel tank are up and two more be placed for McKittrick pumped at field to Coalinga.

St. Lawrence Flowing.

e St. Lawrence well on 5-32-23, ray, was perforated last Friday 00 feet and is reported to be flow- 2500 barrels daily.

New Discovery Rumored.

rancher from Bakersfield, now in ity, says that last Friday he was by a visitor at his home, nine south of Bakersfield, that J. J. , a rancher, while boring for ar- n water on 31-30-23, found oil. location is about ten miles south kersfield in the Panama district. report is important, if true, but confidence is placed in it. It is firmed. Once or twice before r stories have been circulated.

November Estimates.

the preliminary estimates of ers Dallas and Robb, the pro- for November of the San Joa- alley fields approximated 2,407,- els or an average of 113,567 bar- . The Times' final figures for given above, show an output same fields last month of 2,- or a daily average of 114,177, a daily decrease of 2410. There wells producing at Coalinga. mpiled figures follow:

	—Production— Nov.	Oct.
.....	1,308,000	1,365,000
ver	1,250,000	1,280,500
.....	212,000	264,000
ck	450,000	526,000
.....	180,000	186,000

ove is for barrels.

TRIAL FOR "GRUBSTAKER."

ase of Jack Byrne against Tom and Joe Simpson, which was by the plaintiff from an ad- ation in the Superior Court county, was remanded for a by the Second District Court yesterday. Byrne "grub- taught in 1906, according to . The latter, in company son, made several locations, let Byrne's name when the made in the County Re- . In the lower court, it that there was insufficient show the "grub-stake" con- maintained at the time the were located. The Appellate rs from this finding and or- new trial. In the case of George st P. F. Nice, and others, Appellate Court sustained the ruli- of the Superior Court of Imperial which refused to grant a writ to one of the litigants.

FIRST COACHELLA DATES.

display of the first dates and ripened for the mar- the United States may be seen and Broadway store of company. They come from of a man named Wilson in the Coachella Valley, and the Deg-Let-Noor variety. Adair. The crop is small , but will probably be large

FOR NERVOUS DISORDERS

Take Horsford's Acid Phosphate. for the relief of and insomnia.

FRIENDS WERE ACTIVE.

Man Accused of Selling Land Under False Pretenses Released—Settlement Arranged.

George A. O'Hara, who was arrested in Oakland several weeks ago and brought back to Los Angeles on a charge of obtaining money under false pretenses, was released yesterday and the complaint against him in Justice Ling's court was dismissed.

A settlement of the case had been arranged between friends of both parties. Thomas N. Killett, the complaining witness, alleged that O'Hara sold him property near Calabasas, representing himself to be the owner and the land to be oil land.

The complaint charged that O'Hara did not own the land and that there was no oil on it.

RED PIGEONS FROM CEYLON.

S.P.C.A. Officer Thinks Dye Has Been Used and Acts Accordingly—Fine Magpie Also.

Two orange-red pigeons fluttered and flew about the marketplace yesterday morning creating much wonderment and inquiry. Opinions were expressed that some one had taken two white pigeons and dyed their plumage.

Feeling that this procedure fell under the head of cruelty to birds, one dealer, more humane than others, called up the Society for the Prevention of Cruelty to Animals and reported the matter. An officer went down in a short time and had little difficulty in finding the birds. He followed their movements until they flew into the store of the Rivers Brothers Company.

Quiet inquiry about the place assured the officers that the birds belonged to this concern. Gathering all of his dignity in one lump, he gravely marched up to E. B. Rivers, president of the firm, and demanded an explanation.

Rivers broke into a laugh, not a loud laugh, but just a quiet chuckle. "Just a moment," he begged.

Calling Rivers Morrell, treasurer of the company, he asked that young man to set the officer right. And then Morrell proceeded to explain the cause of the vivid coloring.

"The birds were not soaked in dye, nor did they fall into a bucket of paint," he said. "They are merely Ceylon pigeons, shipped all the way from the distant island by an officer of one of the United States war vessels, Lieut. Harry C. Morgan. In Ceylon, the coloring of all birds is vivid, and pigeons are not an exception to the rule, according to my friend who sent them."

The birds, which were easily captured, being tame from long confinement and proximity to human beings, were closely examined by the officer, who left in a rather dazed condition. In addition to the pigeons, the company received a fine magpie from England. Unlike the pigeons, which are enjoying complete freedom, the magpie is kept in a very large cage and has been taught several words of English. It is expected that this bird will be a fluent conversationalist in a short time.

PERSONAL.

Na Poon Chew, editor of the Chinese World of San Francisco, is a guest at the Lankershim.

Henry Hill, who has mining interests at Mojave, is at the Hayward. His wife is with him.

George Ernest Green, a manufacturer of Toronto, Canada, is at the Angelus.

W. E. Bristol, proprietor of the American Hotel, Hermosillo, Mex., is at the Hollenbeck.

S. P. Barns is registered at the Alexandria from New York. He is a manufacturer of hair goods.

Willis Polk, a well-known attorney of San Francisco, is a guest at the Van Nuys.

C. R. Prentin, a merchant of Vancouver, B. C., is a late arrival at the Hollenbeck.

R. Rankin, owner of a large cattle ranch near Isabella, this State, is at the Nadeau.

P. Greenberg, one of the leading clothing merchants of San Francisco, is a guest at the Angelus.

L. H. Manning and wife, of Tucson, Ariz., are at the Alexandria. Mr. Manning is interested in mining and railroads.

Charles F. Evans, Jr., is registered at the Lankershim from Philadelphia. He is an attorney of that city.

A. S. Murphy, interested in fisheries, registers at the Hollenbeck from St. Stephens, New Brunswick, Can.

W. W. Cahill, agent of the Tonopah & Tidewater Railroad at Ludlow, is a guest at the Hollenbeck.

H. C. Chesebrough and wife, of San Francisco, have taken apartments at the Van Nuys. Mr. Chesebrough is president of the Tacoma Mill Company.

Rev. Edgar A. Sherrod, of the Methodist denomination, registers at the Angelus from Topeka, Kan. He is accompanied by his wife and two children.

W. K. Winterhalter, is a late arrival at the Van Nuys. Mr. Winterhalter is an official of the American Beet Sugar Company and has headquarters at Rocky Ford, Colo.

A party of Massachusetts tourists arrived yesterday at the Lankershim for an extended stay. Included are Dr. and Mrs. W. S. Severance and Mr. and Mrs. S. D. Severance, all of Greenfield.

Edward S. Barry, one of the leading mining men of this country, is registered at the Alexandria from New York. He is an associate of John Hays Hammond.

Profit in "Times" Liners.

A splendid opportunity is offered real estate dealers and owners in the classified department of the forthcoming Midwinter Number of The Times, to be issued on January 1. This special edition, with a guaranteed circulation exceeding 135,000 copies, will be an especially desirable medium through which to exploit attractive offers for the sale of agricultural properties as well as city homes.

Copy will be accepted until December 28. Rate, 3 cents per word.

HOW'S THIS?

BUILD HOMES BY HUNDREDS.

November's Permits Exceed Former Records.

New Prosperity Mark Is Set for Los Angeles.

Over Million and Quarter Is Official Value.

The monthly report of the department of buildings was secured last night by The Times. With Mark C. Cohn, chief clerk of the department, a reporter went through the books of the office to secure totals which will not be officially given out until today. The figures are exhilarating.

In all during the month of November 883 permits, buildings of all kinds, representing a valuation of $1,336,830, have been issued by the department. In the number of construction items the total is the greatest in the city's history for any November, not excepting even the boom times preceding the late depression. The nearest approach to the proud record of the month just closed is that of November, 1905, which had 843 permits to its credit.

Only one other November in the history of Los Angeles exceeds the present total in point of valuation—November, 1904, with $1,534,000. Even this discrepancy is misleading, for the larger month's total is made up largely of three big office building items, while the figures of the present tabulation take account of only ordinary, everyday building operations. The gain in valuation over November, 1908, is 60 per cent.

In one particular the month just closed is away ahead of any other month in any other year in the whole history of Los Angeles. This is in the number and valuation of permits issued by the chief inspector of buildings for one, one-and-a-half and two-story residences. The title of November, 1909, to the record in this particular is clear.

Since September 1 the home builder has been smashing old records right and left, but the astonishing totals of last month cap the climax of progress. In all 567 permits representing dwelling houses to cost $893,415 were issued.

To one who has not been on the busy edges of the city in recent months such figures are hard to conceive. Not another city in the United States of a population anything near that of Los Angeles can boast of even approximately the amount of real home building that is going on here now. And the growth has been steady and sure.

August boasted 332 permits for residences at a valuation of $497,616; September 415 permits at $742,961; October 441 permits, at $771,709, and November 507 permits at $893,415.

The comparative statements for the past eleven months for the years 1909 and 1908 follow:

	Permit. Valuation. 1909.	Permit. Valuation. 1908.
January	$ 646,097	$ 469,104
February	584,470	576,342
March	1,154,736	1,005,463
April	1,015,957	664,956
May	1,008,764	830,220
June	1,148,418	757,856
July	1,022,213	1,352,290
August	1,355,199	954,271
September	1,375,909	849,703
October	7,171,966	1,001,999
November	1,336,830	846,780
Totals	$12,022,459	$9,309,078

JAIL CHEF IS ARTIST.

Sheriff Is Host at Sumptuous Dinner for Newspaper Men—Fine Soup. Prison Menu.

Newspaper reporters who work at the Courthouse were entertained yesterday at noon with an elaborate dinner prepared by the culinary department of the County Jail. The dinner was served in the jail building in the department set aside for boarders. It was prepared by Ernest Singholt, the jail chef, and he, with his corps of assistants, superintended the serving.

Sheriff Hammel, who acted as host, contends that the soup served in the institution cannot be beaten at the Alexandria Grill or at any other restaurant in Los Angeles. Yesterday's sample substantiated his contention.

Pretty menu cards had been drawn by an artist awaiting trial, and Jailer George Gallegher was on hand to see that all went well. The table was decorated with flowers.

Meats and vegetables, the same as served each day to the prisoners, made up the repast. The menu was as follows: Sliced tomatoes, lettuce, celery, young onions and radishes, rice, tomato soup, grilled rock bass with drawn butter, prime ribs of beef au jus, banana fritters, cream mashed potatoes, garden peas, rice custard pudding, lemon sauce, pie, cake, ice cream, tea, coffee, milk and cheese.

CUTS THROAT WITH RAZOR.

Contractor Seeks Death Because of Lung Trouble—City Surgeons Close the Wound Quickly.

Henry Hauser, a railroad contractor, yesterday sought death by cutting his throat with a razor, having been made miserable by an affliction of his lungs and partial paralysis. The skillfulness of Receiving Hospital surgeons, who sewed up his wound, will probably save his life.

The contractor did not arise at the usual time yesterday morning, but did not appear unusually despondent when his wife talked with him. She left the room to get him a cup of coffee. Upon her return she was horrified to see the gaping opening in his throat, and the blood-spattered bed clothing.

The University police ambulance took him to the Receiving Hospital. The surgeons found that the cut extended over six inches, but was not deep enough to sever the jugular vein. They say that he will get well, unless the shock causes complications of his lung trouble. He is now at the Clara Barton Hospital.

Hauser is a member of the Sharp-Hauser Contracting Company, which has offices at No. 533 Central avenue. The injured man resides with his family at No. 961 St. Andrews Place.

YOUNG ATTORNEY HONORED.

Arthur L. Veitch, Deputy District Attorney, was the recipient of a nice compliment in the shape of a letter from Attorney O. K. Cushing of San Francisco, yesterday. The missive informed him that he had been appointed one of a committee of five lawyers, who will draft amendments to the Juvenile Court and probation laws. He is the only attorney in Los Angeles who received an appointment as a member of the committee. Veitch is one of the youngest members of th District Attorney's staff. He graduated from the law college of the University of Southern California in 1907.

Because We Sell MORE

PIANOS

We Can Afford to Make LESS on Every One We Sell

Our "Low One Price Big Volume System" of selling pianos means the LOWEST POSSIBLE PRICES for you. We sell over one hundred and sixty pianos every month. For that reason we can afford to sell each instrument just $20 above wholesale and selling cost. Other dealers, doing but a fraction of our volume, must make from $150 to $200 on every piano. They MUST do this in order to stay in business.

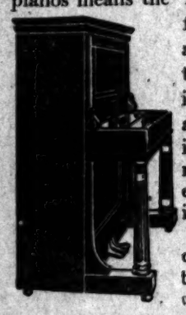

Figure it out for yourself—then come and select from over 400 beautiful instruments. Easiest terms always.

Fitzgerald Music Co.
523 Broadway

Imported Solid Silver Mesh Bag, as Illustrated

A notable example of artistic taste and exquisite workmanship. Every ring individually soldered, frame delicately pierced. A rare value. Our price $35.00. $35

Solid Gold and Silver Mesh Bags Will be Popular for Gifts this Season

For the woman of discerning taste and refinement, no gift could be more appropriate than a Mesh Bag of solid gold or silver, selected from our extensive stock. Few articles combine, in such marked degree, utility and beauty. New patterns and a wider assortment of sizes and prices characterize our offerings in mesh bags for the present gift season. Your inspection is cordially invited.

Solid 14-K. Gold Mesh Bags, $100 and upwards.
Solid Silver Mesh Bags, $20 and upwards.
German Silver Mesh Bags, soldered rings, $10 to $13.50.
German Silver Mesh Bags, chamois lined, $5 to $10.

Donovan & Seamans Co.
253-5 SOUTH SPRING ST. AT THIRD

Bartlett Music Co. Opp. City Hall, 231-35 S. B'way

Sample Shoes Our Price: Ladies', $2.00; Men's $2.50. Values $4, $5 and $6. ORIGINAL SAMPLE SHOE SHOP Fifth Floor Merchants' Trust Bldg. 207 S. Broadway.

WORLD PICTURES.

Claude Braden Will Tell of His Trip Around the Globe and Show Remarkable Views.

"Around the World on Thirty Dollars" is the title of a lecture A. Claude Braden will deliver at the Y.M.C.A. on Friday evening. Mr. Braden is a Los Angeles boy, who, with one companion, determined to see the world, the only capital in hand being $30 in cash, and an illustrated lecture on the wonders of America. His lantern slides are declared to be among the finest ever produced, and those made in Japan and the Holy Land are equally fine. He delivers lectures on the three topics, and presumably his lecture on Friday night will deal with all of them, and will include interesting details of his remarkable trip. The lecture will be free, but a silver offering will be taken to cover expenses.

FRANCE UPSETS ENTENTES.

International Loan to Chinese Railways May Have to All Be Thrashed Out Again.

[ASSOCIATED PRESS DAY REPORT.]

LONDON, Nov. 30.—Another complication threatening to delay the conclusion of the international negotiations for the Chinese railway loan has arisen.

The French financiers who heretofore have taken but little part in the discussions, leaving the matter in the hands of the British bankers largely, now intimate their desire that there shall be an equal division of the control of the railway's construction.

This development, coming at the moment when it was hoped that an agreement between the German and British groups had been reached, completely upset the calculations of the British diplomats. These, it is understood, had agreed with a view to settling the matter to concede certain German demands. The French, however, consider England has yielded too much, and thus the whole matter is likely to be reopened.

Nevertheless, there is a probability that the German proposal made some weeks ago that the powers should join in urging China to grant a concession for and a division of control of the railways construction will be taken up again.

In the belief that he is being paid too much, Jacinto Costa, an assistant corporation counsel of New York, wrote to Comptroller Metz, stating that his salary ought to be reduced from 10 to 15 per cent. He also suggests a general revision of salaries downward and a reduction in the city clerical and legal forces of from 10 to 50 per cent.

CAUSES 95 PER CENT OF DISEASES

Advice Concerning Stomach Troubles and How to Remedy Them.

Do not neglect indigestion which leads to all sorts of ills and complications. An eminent doctor once said that ninety-five per cent. of all the ills of the human body have their origin in a disordered stomach.

A physician who made a specialty of stomach troubles, particularly dyspepsia, after years of study perfected the formula from which Rexall Dyspepsia Tablets are made.

Our experience with Rexall Dyspepsia Tablets leads us to believe them to be the greatest remedy known for the relief of acute indigestion and chronic dyspepsia. Their ingredients are soothing and healing to the inflamed membranes of the stomach. They are rich in pepsin, one of the greatest digestive aids known to medicine. The relief they afford is almost immediate. Their use with persistency and regularity for a short time brings about a cessation of the pains caused by stomach disorders.

Rexall Dyspepsia Tablets will insure healthy appetite, aid digestion and promote nutrition. As evidence of our sincere faith in Rexall Dyspepsia Tablets, we ask you to try them at our risk. If they do not give you entire satisfaction, we will return you the money you paid us for them, without question or formality. They come in three sizes, prices 25c, 50c and $1. Remember you can obtain them only at our stores—The Rexall Stores. The Owl Drug Co., Inc., Los Angeles, San Francisco, Oakland, Cal., and Seattle, Wash.

OXYFOAM
The Peroxide Tooth Powder
25c
At All Druggists

Just received, 15-inch Figured Huck Toweling.

VILLE DE PARIS
317-325 SO. BROADWAY 312-322 SO. HILL ST.
A. FUSENOT CO.

THIS IS THE DAY
For The Great Closing Out
Sale of Tailored Waists

We offer about 600 new up-to-date models, in white Irish linen and figured white madras. In strictly tailored effects with pleated fronts, in either wide or narrow styles. Attached cuffs. Full laundered goods, in splendid range of sizes.

NOTE THE SAVINGS

$2.50 and $3.00 Waists closing out price $1.75
$3.50 to $5.00 Waists closing out price $2.45

Such low prices are only made possible by our desire to close out quickly the above lines

REGARDLESS OF COST.

If you have been waiting for bargains in Tailored Waists, don't miss this interesting sale, for such values are not possible every day.

SOFA PILLOWS
For Christmas Gifts

We call particular attention today to the display in our Broadway window of

Embroidered Pillows
In Art and Craft Designs

The covers are made of Russian Crash, Momie Linen, Burlap and Velour. The designs and colorings are highly artistic and will appeal strongly to persons with esthetic tastes. Such articles enhance the beauty and attractiveness of the library or den, and give them an air of hospitality.

Why Not Make The Home A Christmas Gift?

A line of entirely new goods worthy of especial mention is the showing of

VELOUR PILLOW TOPS
LIBRARY TABLE COVERS,
CENTERS AND RUNNERS.

Beautifully embroidered in Art and Craft designs. Also the new

Burlap Table Covers in Stole Effects
We show a full line of any of the above goods in Stamped Patterns.

READY TO BE WORKED. Our line of flosses and braids, for making any of these pieces is very complete.

You have three weeks yet before Christmas to make them in—Why not begin today?

Fine Silk and Lisle Hose Reduced

BEEMAN & HENDEE
417 South Broadway

TOY DEPARTMENT
Generous Reductions in All Sections

Special Art Goods Novelties

Something never shown before and an immense labor saver. Of novelty linen, stamped and already mounted. Nothing is needed to make a beautiful gift but the embroidery.

Basuta Cloth in beautiful shades of greens and browns, either by the yard or already made up into cushion tops, scarfs and portieres. Either stamped or finished embroidery.

CO-OPERATIVE DENTISTS
MATRIX SYSTEM REMOVABLE BRIDGE WORK 454½ South Spring St. Corner Fifth

Maier's "Select" Beer
A Perfect Beer for Particular People

MULLEN & BLUETT CLOTHING CO.
Corner Spring and First Streets
THE QUALITY STORE.

Japanese Bazaar
THE YAMATO, Inc.
635 TO 637 S. BROADWAY
We always serve you free with tea and cake in our pretty tea garden.

The Times-Mirror Company

H. G. OTIS...President and General Manager.
HARRY CHANDLER...Vice-Pres., Assistant Gen. Manager.
MARIAN OTIS-CHANDLER.....Secretary.
ALBERT McFARLAND...Treasurer.
PUBLISHERS OF

Los Angeles Daily Times

Pronounced Loce-AHNG nayl-ais.

Vol. 56, No. 131.

Daily, Weekly, Sunday and Weekly Magazine. Founded Dec. 4, 1881. Twenty-seventh Year.

EVERY MORNING IN THE YEAR.

THE NEWS—Our Associated Press service covers the globe, transmitting over 25,000 words daily, not including specials.

TERMS:—Daily, Sunday and Magazine, 75 cents a month, or $9.00 a year. Daily, without Sunday, $7.50 a year; Sunday, $2.50; Magazine, $2.50; Weekly, $1.50.

TELEPHONES:—Counting-room, Subscription Department, Editorial Rooms, City Editor and Local News Room: Private, Main 8200; Home, ask for THE TIMES.

AGENTS:—Eastern Agents, Williams & Lawrence, Brunswich Building, 5th Ave. and 24th St., New York; 1334 Marquette Building, Chicago; Washington Bureau, 41 Post Building. (THE TIMES on file.) San Francisco office, Room 1296 Call Building. R. J. Bidwell, Representative.

BONA FIDE CIRCULATION:—Daily, net average for 1904, 18,-; for 1905, 20,283; for 1906, 26,1261; for 1907, 29,721; for 1908, 30,988; for 1909, 29,4481; for 1902, 30,820; for 1903, 36,840; for 1904, 37,992; for 1905, 43,1361; for 1906, 49,324 copies; for 1907, 51,511 copies; Sunday averages for 1907, 60,127 copies; for 1908, 63,500 copies.

THE TIMES has a far larger bona-fide circulation than any local rival. The industrious, substantial, liberty-loving citizens are its steady patrons. The greatest volume of business advertising, the finest display, the best classifications, the largest results to advertisers. Proofs cheerfully given.

Offices: Times Building, First and Broadway.
Branch, 531 South Spring Street.

Entered at the City Postoffice as mail matter of the second class.

Part II: Editorial and Business—City and Country

Editorial Pen Points

If you don't try to keep your party together, how do you expect that it will keep together?

Back of Alexander stand the sinister shadows of the rebater and the pawnbroker. Don't forget that.

The worst feature of the civil war going on in Central America is that lives are actually being lost.

Next year we expect to hear that the Republican party should not name candidates for the State offices.

We notice that people go right ahead riding in automobiles just as though they were perfectly safe.

Mr. Bryan is headed for Central America, but it is feared that the revolutionists cannot hold out much longer.

It has been repeatedly demonstrated that genius must starve, and still we hear of people determined to be geniuses.

There probably has always been a plot to murder Mr. Rockefeller ever since he got his first million dollars together.

It has been discovered that Mexico has the biggest tree in the world. The desire to cut it down will now become irresistible.

We think that Zelaya's proposition to compromise would be more acceptable if it provided for the total elimination of Zelaya.

Of course, if Republicans think the way to keep the party together is to keep it out of office, all right; that's one way of reasoning.

The idea that there ought not to be partisanship in politics is the most insidious and effective weapon that the Democrats have yet invented.

Margaret Illington said she would rather darn socks than be an actress; but she took good care to marry another rich man, we notice.

We have no doubt that China looks with great favor on this woman's suffrage movement. It increases the consumption of tea enormously.

Just about the time Bryan was ready to include prohibition in the Democratic platform Alabama went wet to beat the band. It is the old Bryan luck.

If it be true that the hookworm disease causes laziness, we suppose, naturally, that it is much more virulent in the spring than at any other time of year.

This country has purchased nearly $10,000,000 worth of champagne from France this year, and yet France kicks if we put a little bit of a tariff on a few things.

Republicans will do well to remember that the parties who are behind Uncle Aleck are the same who fought Gillett for Governor, and that they still claim to be Republicans.

A movement is on foot in London to invent evening clothes for men which will distinguish them from the waiters. Why not make the waiters change their style of clothes.

A New Jersey man and his wife have lately had a bitter quarrel over a frying pan. The trouble probably was that the lady refused to have anything to do with the frying pan.

One of the most recent surprises that has come to our attention is the statement that the best-dressed woman in Washington is the wife of a proletariat Oklahoma Congressman.

A Washington editor declares that the amateur sociologist is notoriously careless in regard to statistics. Statistics doubtless interfere with the force of his argument, so he cuts them out.

It is not only because we want to sell things to Central America that we desire peace to be established and maintained there. The world looks to us to keep the peace in that part of the world.

Of course we willingly admit that Uncle Aleck is too old to work at anything else, but there ought to be other and better reasons for keeping him in the City Hall at the head of the city's government.

It is repeatedly stated that the Standard Oil Company owns Nicaragua, and maybe this is the reason that peace is so far delayed. The Standard has several other wars on hand right here at home.

It is eighty-three years since the first horse car line was put into operation, but New York City is still using them. Wherefore New York is away behind Milpitas and other metropolitan places we could mention.

We have no doubt that if William Howard Taft and Theodore Roosevelt were voting at a city election they would not think themselves too holy to vote the same ticket on which Abraham Lincoln was a candidate.

How would it be to send the Panama navy, consisting of one tugboat in fairly good condition, down to Nicaragua to blow the everlasting daylights out of those blamed guerrillas who are making all this trouble?

"Cats, dogs or what-not sometimes answer a good purpose in the home circle," declares the Seattle Post-Intelligencer. We do not recall ever having seen a what-not animal. But then it is some years since we were last in Seattle.

SUPREMACY OF THE REPUBLICAN PARTY, OR BOSS RULE?

When Los Angeles first stood confronted with seventy-eight or more candidates for the City Council, with nearly half-a-dozen candidates for each one of the other local offices, an appeal was made by The Times to the Republicans of this city to hold caucuses in every precinct and to advertise the time and place of these meetings. The purpose was to select a liberal number of delegates from each of these precincts, an average of ten apiece, to meet in a general assembly and there deliberate upon the best ticket that could be picked out of the great multitude of candidates in order to guide citizens when the time of the primary election came. That appeal was heeded. The advertisement of the time and place of the caucus meetings was sufficient to allow every Republican voter in Los Angeles to take part in the proceedings and have a voice in selecting the delegates.

These delegates to the number of about 2000 met. It would be a scandalous libel, a direct breach of the ninth commandment, for any man to charge that these 2000 citizens of Los Angeles were obsessed by any boss, were influenced by any ulterior motive, were guided by anything except their own best judgment and conscience, in picking out the ticket placed before the voters of this city in the name of the Republican party.

Now, look at the other side. In The Times of Sunday morning was given a careful and exact account of a meeting held at Oakland on the Monday previous. This was a political gathering representing a political organization in the State of California. The object of that meeting was to take steps for the State election of 1910.

A member of the machine organization in the meeting at Oakland made a motion upon which a president was elected, and in his hands was placed the power to appoint an executive committee of three members from each Congress district. The three members from each Congress district are to appoint five from each Assembly district in that Congress district. This will make a total of 400 persons, who, together with the executive committee as outlined above, will be a convention to name a State ticket in advance of the primary election to take place in the State of California next fall to fill all State offices. The convention is not even to choose its own chairman; the committee is to choose him in advance.

Meyer Lissner stood up in that gathering in Oakland and offered that resolution. There were only about forty persons present coming from different parts of the State of California. There was no action on the part of the voters of the State of California whatever in selecting the forty persons in that meeting. They were self-constituted cogs in a political machine insanely ambitious to get political control of the State of California.

Was there ever a more shamelessly bald attempt at boss rule made in the State of California? The writer from observation learned something of the methods pursued by "old Bill Higgins" and blind Chris Butler in days gone by when the State of California was boss-ridden from Siskiyou to San Diego. In his memory he never saw a political gathering of any kind so absolutely under the domination of a boss as that gathering at Oakland. He never saw so open an attempt to dictate to the people of the State what candidates they shall vote for to fill public offices.

The readers of The Times will recall the abuse and vituperation that was heaped by the Silk Socks upon those who took part in the Republican convention prior to our city primary election. They were charged with an attempt to override the law. The great Republican assemblage was branded by "Our Set" as a "rump convention," and every species of contumely that could be conjured up in the small minds of political bosses and newspaper dictators was resorted to to revile those who took part in that convention and to belittle its proceedings. In order to answer the charges made against the Republican convention, is there anything necessary but to place side by side with the proceedings there had the star-chamber, secret-conference, bebossed proceedings at Oakland?

Before the direct primary was tried in Los Angeles it was put in operation up in Oregon. It failed there as it has failed here, and as it has and must fail everywhere. It is unstatesmanlike, unphilosophical, illogical and wrong, and because of laboring under these defects it has failed. Its failure is acknowledged by its friends and formally pronounced by a court of law. Up in Oregon they began by holding a convention of the Republican party in Portland, and so great was the dissatisfaction and indignation of the general public in regard to the primary election laws of Oregon, so similar to those of our own city and State, that the Republican ticket in the city of Portland was elected by an overwhelming majority and that city is experiencing a period of political peace not known since the dreamers attempted to run everything politically in the Webfoot State.

We have before us a column of the Portland Oregonian. From top to bottom it is filled with quotations from all over Oregon in which the country press denounces without limit the election laws so similar to our own. The conditions under the operation of these fool laws were so confused that experience has driven the people back in a crowd to the old ways of procedure. From one end of Oregon to the other comes a demand on the part of the country press that a return be made in all future elections to the old-fashioned party conventions composed of delegates chosen in the open by as many voters as wish to take part; that these conventions shall put before the people a carefully selected ticket made up of representative men known in the community and judged capable by their neighbors of filling the offices.

Their experience was exactly the same as ours here. Instead of giving an opportunity for the office to seek the right man, the capable man, the man of experience, the honest man, trusted and respected by his neighbors, the new-fangled laws open up a broad avenue for every ambitious office-chaser to press himself forward irrespective of the desires of his neighbors, of his fitness or honesty. The number of office-chasers become so inextricably mixed up that the plain voters are utterly at a loss what to do at their primary or final election.

The people of Oregon are thoroughly tired of the new ways and more than anxious to go back to the old habit of nominating candidates for office—the sifting process, rather than the self-nominating process. Is it any wonder? Go back to the beginning of this article and compare in an unprejudiced manner the Republican convention held in Los Angeles before the primary and the proceedings at Oakland in preparation for the next State election. In the Los Angeles case the people had all the say. At Oakland Boss Lissner had all the say. The one was a wide-open popular assembly, the other a little coterie under the thumb of a self-constituted boss. The people of the country may be misled for awhile, but experience if nothing else is sure to open their eyes. It is not a time for bossism in politics. Los Angeles voters will register this verdict next Tuesday.

TWO CANDIDATES FOR MAYOR.

George A. Smith, always a successful business man, a successful business man now. Served in the Council with success and to the benefit of the city, having charge of its finances and keeping down taxes below the present limit. Absolutely his own boss.

George Alexander, always an office-seeker, an office-seeker now and probably an office-seeker to the end of his days. A clerk in the Courthouse, he accidentally became a political Supervisor and by another freak of fortune a political Mayor. Bound hand and foot to the Lissner machine.

WELCOME TO OUR CITY!

UNCLE ALECK "DONE IT."

Who brought about the great increase in bank clearings in Los Angeles?

Uncle Aleck.

Who is to be credited with causing the activity in building operations in Los Angeles?

Uncle Aleck.

Who is responsible for the splendid holiday trade that Los Angeles merchants are enjoying?

Uncle Aleck.

Who is Santa Claus?

Uncle Aleck.

If you don't believe it, read the Silk Sock bosses' own organ.

A BOOMERANG.

As a choice example of the boomerang we point to the attack of the "Our Set" organs on George A. Smith for voting as a Councilman to join with the County Supervisors in buying the voting machines.

There is no point in it, anyhow. Everybody was in favor of trying the voting machines. But—

In the Board of Supervisors George Alexander not only favored the voting machines, but made the original motion that resulted in the purchase. The records, as printed by the Silk Socks' own organ, show it.

Selah!

THE "EXAMINER" STRIKE.

The strike of the union printers of the Los Angeles Examiner, a union office, is one of the greatest outrages ever perpetrated by the unions—a stab at one of their best friends. Mr. Hearst has always been a pronounced pro-union man; he and his newspapers have fought the battles of the labor unions; he came here and established the Examiner at the behest of the unions, to uphold their cause in Los Angeles. The Los Angeles Examiner has always been faithful to the union propaganda and stood behind the unions in every fight. It has never failed to accept union terms or to accede to union demands. And after this record, with the Examiner showing its willingness to let the unions run its office, the union boss, Tom Fennessy, steps in and stirs up a strike. Baser ingratitude than this was never seen, even in the murky annals of organized labor.

THE LADY AND THE PREACHER.

The imported suffragettes who have come to America to teach our women how to get the elective franchise "by making nuisances of themselves" have brought down upon themselves the rather caustic tongue of Dr. Charles Parkhurst, of long reform fame in New York City. The reverend gentleman is a full match for Mrs. Pankhurst or Lady Cook in the way of sarcasm, irony and invective. He has stung them to the quick from his pulpit and now they are crying: "Shame, to do such a thing to a lady!"

Up in Oregon years ago there was a noted woman's rights advocate. She got on a passenger train at Salem one day to come to Portland without a ticket. Old Capt. Stroud, one of the pioneer railroad men of the Webfoot country, was conductor. When he demanded her ticket she said she had none. When he demanded a cash fare she refused to pay. Stations were wide apart on the Oregon and California Railroad line in those days, and Stroud threatened to put the woman's-rights woman off on the right of way unless she produced a ticket or paid her fare. Like these imported suffragettes, she argued: "Oh, you wouldn't do that to a woman."

Stroud met the onset with a very skillful counter and said: "Look here! You claim equality with men and you'll get it on this train."

This is what women must face in this campaign for the elective franchise. When they insist upon doing men's work and having men's "privileges," in just the same ratio they are apt to lose that chivalric treatment accorded to women by men time out of mind. That is the consideration which prevents the more womanly women from joining in this Pankhurst campaign for the elective franchise. They realize that every "privilege" brings its responsibility, and that every step which they take in placing themselves exactly on the same plane with men will be accompanied by some loss.

If women suffragettes get out on platforms and soap boxes and deliver tirades to the public in which they heap ridicule and sarcasm upon all who oppose them and their desires, they must expect retorts in kind, and the cry of "Shame, you shouldn't do that to a lady" will be lost. There will be no lady in the case. It will be simply the citizen against the citizen.

BURDETTE'S COMMENTS.

VIII

Running the Elevator.

As was to be expected, it being the custom of the times and our high civilization, the young lady away up North who was so recently commended by a jury for shooting her recreant lover full of what Bill Nye used to call "large, irregular holes," is considering a call to "go on the stage."

It was inevitable that she should either do that or lecture.

As the dispatch which tells of her inclination to the stage also informs us that she is wearing deep mourning, having, with exquisite taste, instructed "her milliner"—she has one of her own, the same as the Queen—to take a small white feather out of her hat—her wardrobe would perhaps be more effective on the rostrum, although it will be more diversified on the stage.

The fact that she is in deep mourning is highly creditable to her. It reminds one, remotely, of the story of the French criminal, who, convicted of the murder of his father and mother, besought the court to "have mercy upon a poor orphan."

The punishment which she meted out to the man for whom she now wears "deep mourning," if her story be true, and the intelligent jury declares that it is, was what he deserved and what he might have expected. The sympathy of the average man, of the good man, and of the rather bad man, is with the young lady and the jury.

Human life is a sacred thing, a very sacred thing. There are, however, some things which men in all ages have considered far more sacred than life—holier, dearer, more faithfully to be maintained and defended. Honor, truth, justice. Men and women have willingly, gladly given their lives for the defense of these things. Men have joyously given their lives for liberty, for liberty of their own souls and for the bodily freedom of generations they would never see.

Life isn't the only, nor is it the highest treasure that God has given to men. Two thousand years ago the Great Teacher said that the man who esteemed his life so highly that he would save it at any cost, should inevitably lose it. But the man who held his life as a little thing compared with righteousness should save it forever. In this case of the young lady up at Auburn, the man, debasing his life to the gratification of animal passions, lied to a woman, then betrayed her, then deserted her. What was such a life worth? The man gambled, in a desperate game and with fearfully high stakes. So did the woman, for that matter. It was one of these terrible games in which both players, staking their highest, lose alike. Killing the winner did not give back to the woman that which she has lost forever. Nor did the winner keep his winnings long enough to count them. Indeed, looking now at the dead man and the living woman, it is hard to say which was the winner.

And so the survivor in this tragedy of passion is "considering a proposition to go on the stage." It is not so stated in the dispatch, but it will probably transpire later that her chief motive in this decision is "to elevate the stage." That is the reason usually given by the heroines and heroes in shady adventures.

When the favorite of a most Christian King, "by the grace of God, defender of the faith," is thrust out of His Majesty's favor by a younger, handsomer and more winsome rival, she goes on the stage "to elevate it." When a noisome divorce suit has filled two continents with malodorous advertisement, and public curiosity has been sufficiently whetted thereby, the lady—every inch of her a lady—with the numerous co-respondents, announces through her press agent—engaged at the beginning of the suit—that she is impelled by her most scrupulous conscience, which, although it has been worked overtime many days and many more nights, is still in excellent condition and under absolute control, to devote the rest of her life to the "elevation of the stage." She announces at the same time that to this end she will star in the title role of Mrs. Scarley Twooman in the new problem play, "The Shady House on Crooked Lane."

A man is murdered in a hansom cab, and a woman steps over his bleeding corpse into the glare of the footlights and proceeds to "elevate the stage." Out of very queer and shady places and very high-seasoned environments year by year come the "elevators," stepping over the heads of the hard-working rank and file of the many players who entered the profession of the actor with the modest ambition to elevate themselves some day to the dignity of a headline on a three-sheet poster, to climb up somewhere near to the standard of the actor or actress accounted great in the annals of the stage.

These consistent and conscientious ones never seem to have any thought of elevating the stage. Their dream is to elevate their own work, and its own purpose, and their own standards of life in the play-world. And unconsciously, as does any one in any calling, as they toil to loftier heights themselves, they lift their work with them.

It is one of the things that many men have against the stage, that it permits itself to be the dumping ground of so much criminal notoriety and shameful ill fame, coming from without the profession. The stage door should be closed against the characterless adventuress, whose sole training for the work of the actress is an hour of unenviable notoriety, as it is against the stage-door Johnny who never had any character to lose. For years past the theatrical world has had to face many grievous indictments concerning the character of the plays thrust into the face of the public, and the character of some of the "stars" who occupy the center of the stage. The stage will never be elevated by actors and actresses whose training for histrionic honors has been conducted solely by the press agent on the material afforded by very real misadventures in fast society. The trouble with elevators is that they can only go so high, and that every time they go up they come down again. They never stay up.

The fact is, the stage does not need so much elevation. Nor does the business world. Nor the profession of law. Nor professional athletics. Nor politics. Indeed, the politicians have a better name for reform than "elevation." They call it "cleaning." That's better. That's what the old world needs, in all its activities and thoughts.

The prayer of a splendid king in the olden days who wasn't much better at times than he ought to have had to be, was: "Create in me a clean heart, O God." He didn't want to be given the task of "elevating" the rest of Israel down to his level at the time. He wanted to be made fit to associate with decent people. And it is not possible to cleanse the stage or any other field of human activity by dumping loads of garbage on it.

Let us all, who have the best and highest interests of our own callings and all humanity at heart, give up our "elevating" contracts for a while, just bend our energies and abilities to "cleaning up." Stage and store and courthouse will be all the better for it. And the "elevation?" Oh, then can all of us, even the weakest, work longer, see farther, run faster and climb higher after a clean bath. What?

Robert J. Burdette

UNCLE WALT, WARBLER.

BY UNCLE WALT MASON OF EMPORIA, Where Grows the Sunflower.

I hope our government to see run on a large scale, when folks who don't agree with me have been put in jail. I've scolded now for many years; I've threatened and implored, and people have plugged their ears and went to sleep and dreamed; I've jacked them up by night and day, with voice as a goad, and, though I showed the straight and narrow way, they took the crooked road. I am the captain on the mount, the lighthouse on the shore; but men say I'm no account, and that my head is full of bran. I am the captain of the deck, the pilot of the ship, and yet men hit me in the neck and say I'm but a shark. I am the guardian and the guide, the watchman on the tow'r, and yet new harpoons into my hide are sticking every hour. I am the trumpeter of the troop, the hero in the fray, and yet I do not care a whoop, but go their sinful way. I am the preacher of the truth, an Ajax to our host, and yet I see old age and youth put fingers to their nose. And so the world must gloomy be, and so my reforms must fail, till men who don't agree with me have all been put in jail.

[Copyright, 1909, by George Matthew Adams]

Patronizing Providence.

Andrew Carnegie, in an address in Pittsburg, told a Thanksgiving story with a moral.

"Too many men," said Mr. Carnegie, "are not thankful enough to Providence for their training. This is especially true of self-made men, who are too prouder, as a rule, than kings and dukes.

"A self-made man I know was talking to his sister. The topic was, of course, his own success.

"'Yes, doctor,' he said, 'I began life as a barefooted newsboy. At 20 I was worth $8000. At 30 I was a millionaire at 32. And yet everybody is against me. I have achieved my success single-handed and by my own unaided efforts.'

"Here the proud self-made man seemed to remember that in conversing with a minister he ought to adopt a humbler and more religious tone, and so said lightly, after a short pause:

"'Of course, I don't deny that Providence is now and then have been of some slight service.'"—[Minneapolis Journal.

Reflections of a Bachelor.

[New York Press]

There's no use trying to interest a man in a moral question when he wants a square meal.

It's queer how many married couples think they can wrangle peace into the family.

A man always has a strong belief that he will startle the world with an act of heroism.

You are seldom ever sure how much you please people; you are never in doubt how you hurt them.

14 Kt. Gold Handy Pins

We are making a run on some Handy Pins—not old styles, but New Xmas 1909 Designs.

Today we will have on exhibition about 100 different patterns in Round window. In this Exhibit Enameled pins in every color—Enamel pins in every size and shape—plain all kinds—pins with Pearls—Turquoise—Sapphires and other stones—All Prices for 14 kt. solid gold pin will commence at $1.00 each.

Look in the window, then come in and let us show you what we have in Handy Pins—almost enough to please everyone in Los Angeles with a Solid 14 kt. Gold Pin.

Montgomery Bros.

Jewelers,

Broadway at Fourth Street.

Established 1881.

For Investment

Units of Business Property

The Trustee Company

424 Broadway.

MUSIC AND THE STAGE

There were probably few people in the Simpson Auditorium last night who properly gauged George Hamlin's artistry at his first number. Those who did rightly estimate him must have heard him before, for if ever a man showed varying phases of expression and temperament in one programme, that man was Hamlin. In the programmes that of yesterevening Hamlin is a supreme artist. He is the best "American tenor"—and the usually curse the title—who has appeared in the West. Compared with all the rest of the breed are insignificant.

And yet it is brain and temperament one which prevent Hamlin from being insignificant. He is not prepossessing in appearance. He is not commanding presence. And his voice is not even an intrinsically great voice. It is a "one-talent" voice supremely developed.

It may have been Garcia, or it may have been some other great exponent of vocal mastery who, upon being asked the prime requisite for great singing, answered immediately "Hamlin exemplifies this. He has taken that which in its fallow state would be one of our average semi-professional choir tenors, has diligently trained it and perfected it mechanics, and has afterward used it perfectly as an almost thrilling complete medium of lyric and dramatic expression. Hamlin's voice is a pleasing quality, of very comfortable range and virile. It is an unimpeachable tenor, and is obedient in all ways to its owner's command.

The strongest and most interesting play in the Clyde Fitch repertoire, "The Climbers," opened at the Belasco last night, to run for the rest of the week. This is the third time that the Belasco players have produced it, and it may be confidently asserted it is the best performance of the piece they have yet given.

"The Climbers" is not a great play, Clyde Fitch, for all his cleverness, has no use for comedy, his unusual feeling for the technique of the drama, sometimes just missed doing work that would give his name among the great ones. But when "The Climbers," admirable as it is in its comedy and its technique, does not probe very far below the surface of life. When it strives, now and then, to go a little below that surface, it doesn't seem to ring quite true. The crowded scene in the second act, for instance, where Dick Sterling makes confession—though conceived in a way that is masterly, falls lamentably flat and becomes little more than farce. Yet it is easy to forgive such an exquisite delineator of the Anglo-Saxon comedy as Mr. Fitch, for in this play he never fails and always delights.

The stage settings of the present performance at the Belasco are quite in keeping with the acting. All the interiors are good, and the grounds of the Hermitage, a winter scene, is as perfect a bit of stagecraft as has been shown in Los Angeles for many a day. Few of the traveling companies carry such scenery as this with them. Belasco stone has refined and perfected Ned Warden, and Mr. Vivian has given even greater zest to his Trotter, a part that must appeal to any actor for comedy. Mr. Camp gives an intelligent interpretation of Dick Sterling, though he seems a trifle at sea as to what it is to be done now and again, and before undercats—and so shows good sense.

Miss Magrane is a charming Blanche Sterling, especially good in the first act, where she sorrows for her father, a trifle weak in the stronger scenes that come later—a fault that may be due to the fact that she does not know these very well. Miss Lewis is a convincing Mrs. Hunter, never for a moment towering the part to heights, and Miss Traylor plays the part of the role of Clara Hunter delightfully. The other characters in the play are all well taken by the various actors of the company. But why does almost everybody in the Belasco aggregation have his or her remarks with "say?" This is an annoying vulgarism, and should not be tolerated among actors, who are supposed to teach the rest of us purity of speech.

Hamlin as an Interpreter.

Hamlin is one of the best. The sweet simplicity of his "Linde im Thal" and "Lindesruh," two tender old things from the past, made a marked impression on the opening of his programme. Immediately thereafter came an almost startling contrast in two Hansen numbers. "O Sleep," voiced an almost melancholy and always gentle plaint, was in no place for the martial and terrifically dramatic "Thr. Trumpet's Loud Clangor," which Mr. Hamlin uttered with true martial fervor.

Schubert's "Im Abendorth" did not appeal especially to me, but the following "Stille Thraenen" and "In's Freie," uttered with a ringing and clarity which actually revealed was the very soul of Schubert in all his power.

The ensuing group of compositions went to a still higher degree, in point, goblinesque—or fairylike, if you choose—phrases of gossamer-light, "Im Kahne," making a vocal shadow beside the tremendously passionate soul-cry of Strauss's "Heimliche Aufforderung." When I say that the people demanded and received a repetition of the Strauss piece, and applauded the Strauss group until still another Strauss number was forthcoming, you may have an idea of the widely divergent perfection of each.

Hamlin's "Morning Hymn," a group of the "Songs of the Wrens" of Sullivan and compositions by Campbell-Tipton, Edwin Schneider and Salter appeared on the programme. Mr. Schneider is Mr. Hamlin's accompanist, and, apart from being an unusually good accompanist, he has written a vein of composition, as is evidenced in "Flower Rain," which Mr. Hamlin sang.

Mme. Morosco is expected to return from his New York trip tomorrow bringing with him many plays secured in the East, together with plans for the extensive Western stock theaters to be built by himself in partnership with Belasco. Among the plays secured by Mr. Morosco is "The Lion and the Mouse," by C. C. Williamson recently offered star. David M. Hartford in Mr. Hartford will appear in the play here. Other plays include "The Ringmaster," recently played at the Auditorium by a traveling company; "Merely Mary Ann," in which Miss Nordstrom met with large success in the East; Collier's comedy "Caught Without," Billie Burke's "Love Watches," "Pierre of the Plains," and David Belasco pieces, including "The Girl of the Golden West," in which Miss Nordstrom will make a local engagement the day before Christmas; "The Rose of the Alhambra," "The Heart of Maryland," "Du Barry, a Woman of Passion," and "The Darling of the Gods," in which Frances Starr made the biggest hit of her career.

Mme. Morosco has plans for Richard Bennett's engagement at the Morosco, a contemplated revival of "Bluebeard's Eighth Wife," "The Merry Widow," "The Merry Countess," and a production of "The Meistersinger of Nurenburg," which, by the way, has never been seen

counted great in the annals o

and conscientious ones never
thought of elevating the stage
elevate their own work, and the
their own standards of life
And unconsciously, as does a
ft their work with them.

the things that many men have
that it permits itself to be the
f so much criminal notoriety an
coming from without the profes
door should be closed against the
enturess, whose sole training fo
actress is an hour of unenviable
is against the stage-door Johnn
any character to lose. For years
eal world has had to face mat
ents concerning the character
into the face of the public, a
some of the "stars" who occup
s stage. The stage will never
rs and actresses whose training f
s has been conducted solely by t
the material afforded by very re
in fast society. The trouble w
t they can only go so high, and th
go up they come down again. Th

the stage does not need so much c
does the business world. Nor
law. Nor professional athletics.
d, the politicians have a better na
an "elevation." They call it "clea
better. That's what the old wo
its activities and thoughts.
of a splendid king in the olden da
uch better at times than he ought
"Create in me a clean heart,
n't want to be given the task of "
t of Israel down to his level at t
nted to be made fit to associate w
And it is not possible to cleanse
other field of human activity
of garbage on it.
who have the best and highest in
re callings and all humanity at he
elevating" contracts for a while
energies and abilities to "clea
and store and courthouse will be
it. And the "elevation?" Oh,
even the weakest, work longer,
faster and climb higher after a

Herbert J. Burdette

LE WALT. WARBLER.

CLE WALT MASON OF EMPORIA.
Where Grows the Sunflower.

government to see run on a
olks who don't agree with me h
ail. I've scolded now for many
d and implored, and people
ears and went to sleep and
hem up by night and day, with
nd, though I showed the str
k the crooked road. I am the
, the lighthouse on the shore;
no account, and that my head i
tain of the deck, the pilot of the
hit me in the neck and say I
the guardian and the guid
the tow'r, and yet new harpo
sticking every hour. I am the
the hero in the fray, and yet n
hoop, but go their sinful way.
of the truth, an Ajax to our foes
d age and youth put fingers to
o the world must gloomy be, an
fail, till men who don't agree
been put in jail.

(Copyright, 1909, by George Matthew Adams.)

Patronising Providence.

arnegie, in an address in Pittsb
grieving story with a moral.
y men," said Mr. Carnegie, "ar
ourth to Providence for their
cially true of self-made men, wh
e rule, than kings and dukes.
ade man I know was talking to a
opie was, of course, his own suc
tor,' he said, 'I began life as a
oy. At 20 I was worth $8000.
e at 32. And yet everybody
I have achieved my success,
d and by my own unaided efforts
proud self-made man seemed t
in conversing with a minister he
humbler and more religious tone
after a short pause:
me, I don't deny that Providence
en have been of some slight serv
blis Journal.

Reflections of a Bachelor.

[New York Press]

no use trying to interest a man
ion when he wants a square meal
how many married couples s
an wrangle peace into the family
ways has a strong belief that nob
ie the world with an act of hero
seldom ever sure how much you
are never in doubt how you hate

14 Kt. Gold Dandy Pins

making a run on some
Pins—not old styles, but Fo
nas 1909 Designs.
we will have on exhibi
00 different patterns in
window. In this Exhibit
d pins in every color—Engr
very size and shape—plain
—pins with Pearls—Turqu
ires and other stones—All
or 14 kt. solid gold pin we
at $1.00 each.
in the window, then come in
us show you what we have
Pins—almost enough to su
e in Los Angeles with a G
kt. Gold Pin.

Montgomery Bros.
Jewelers,
roadway at Fourth Street.
Established 1881.

For Investment
Units of Business Property.
Trustee Compan
424 Broadway.

MUSIC AND THE STAGE.

There were probably few people at
mpson Auditorium last night who
roperly guaged George Hamlin's
istry at his first number. Those
who did rightly estimate him must
ve heard him before, for if ever a
an showed varying phases of expres-
on and temperament in one pro-
amme, that man was Hamlin, and
e programme that of yestereve.
Hamlin is a supreme artist. He is
best "American tenor"—and these
ally curse the title—who has ever
ppeared in the West. Compared to
m all the rest of the breed are in-
nificant.
And yet it is brain and temperament
one which prevent Hamlin from be-
g insignificant. He is not prepos-
sing in appearance. He is not of
mmanding presence. And his voice
not even an intrinsically great voice.
is a "one-talent" voice supremely
veloped.
It may have been Garcia, or it may
ve been some other great exponent
vocal mastery who, upon being
ked the prime requisite for great
nging, answered immediately "Mind!"
amlin exemplifies this. He has
ken that which in its fallow state
uld be one of our average semi-
ofessional choir tenors, has first
ghtly trained it and perfected its
echanics, and has afterward used
perfectly as an almost thrillingly
mplete medium of lyric and dra-
atic expression. Hamlin's voice is
pleasing quality, of very comfort-
le range and virile. It is an unim-
achable tenor, and is obedient in all
rts to its owner's command.

The strongest and most interesting
in the Clyde Fitch repertory,
e Climbers," opened at the Belasco
night, to run for the rest of the
ek. This is the third time that the
sco players have produced it, and
may be confidently asserted it is
the best performance of the play
ey have yet given.
"The Climbers" is not a great play.
yde Fitch, for all his cleverness, his
nse for comedy, his unusual feeling
the technique of the drama, some-
w just missed doing work that will
ace his name among the great ones.
ven "The Climbers," admirable as it
in its comedy and its technique,
es not probe very far below the sur-
ce of life. When it strives, now and
en, to go a little below that surface,
doesn't seem to ring quite true. The
arkened scene in the second act, for
stance, where Dick Sterling makes
confession—though conceived in the
y that is masterly, falls lamentably
ort and becomes little more than
thos. Yet it is easy to forgive such
exquisite delineator of the Ameri-
n comedy as Mr. Fitch, for in this
never fails and always delights.
The stage settings of the present per-
rmance at the Belasco are quite in
eping with the acting. All the in-
riors are good, and the grounds of
e Hermitage, a winter scene, is as
erfect a bit of stagecraft as has been
own in Los Angeles for many a day.
ery few of the traveling companies
ing such scenery as this with them.
. Stone has refined and perfected
Reed Warden, and Mr. Vivian has
ven greater zest to his Trotter,
part that must appeal to any actor
comedy. Mr. Camp gives an intelli-
nt interpretation of Dick Sterling,
ough he seems a trifle at sea as to
at is to be done now and again, and
efore underacts—and so shows good

Miss Magrane is a charming Blanche
ring, especially good in the first
, where she sorrows for her father,
a trifle weak in the stronger scenes
t come later—a fault that may be
to the fact that she does not know
lines very well. Miss Lewis is a
st convincing Mrs. Hunter, never
a moment lowering the part to
ce, and Miss Taylor plays the vert
enue role of Clara Hunter delight-
y. The other characters in the play
all well taken by the various actors
the company. But why does almost
erybody in the Belasco aggregation
fix his or her remarks with "say?"
is an annoying vulgarism, and
uld not be tolerated among actors,
o are supposed to teach the rest of
purity of speech.

s an interpreter, Hamlin is one of
best. The sweet simplicity of his
Linde im Thal" and "Linden-
," two tender old things from the
man, made a marked impression
he opening of his programme.
immediately thereafter came an al-
startling contrast in two Han-
n numbers. "O Sheep," voiced
an almost melancholy and al-
gentle plaint, was in no place
the martial and terrifically diffi-
"The Trumpet's Loud Clangor,"
Mr. Hamlin uttered with true
l fervor.
bert's "Im Abendorth" did not
especially to me, but the fol-
"Stille Thraenen" and "In's
uttered with a ringing and
clarity which actually re-
was the very soul of Schu-
in all his power.
ensuing group of compositions
went to a still higher degree,
t, goblinesque—or fairylike,
you choose—phrases of
gossamer-light, "Im Kahne,"
oking a vocal shadow beside
odously passionate soul-cry
"Heimliche Aufforder-
hen I say that the people de-
d received a repetition of the
and applauded the Strauss
still still another Strauss
was forthcoming, you may
e widely divergent perfec-
.

's "Morning Hymn," a group
Songs of the Wrens" of Sui-
compositions by Campbell-
Gloria Schneider and Salter
the programme.
nder is Mr. Hamlin's ac-
nd, apart from being an
good accompanist, he has
n of composition, as is evi-
"Flower Rain," which Mr.
ng.
rosco is expected to re-
o New York trip tomorrow
ing with him many play
ecured in the East, to-
plans for the extensive
tern stock theaters to be
himself in partnership
k Belasco.
plays secured by Mr.
"The Lion and the Mouse,"
C. Williamson recently of-
David M. Hartford in
Hartford will appear

include "The Ringmas-
played at the Audito-
traveling company; "Merely
in which Miss Nordstrom
large success in the
Collier's comedy "Caught
Billie Burke's "Love
ers of the Plains," and
vid Belasco pieces, In-
Girl of the Golden
Miss Nordstrom will
engagement the day
"The Rose of the
Heart of Maryland,"
a Failure," and "The
in which Frances
the biggest hit of her

s for Richard Ben-
engagement at the
ntampinated revival of
ance," and a produc-
ker of Nurenburg,"
ason has been seen

HF THE MARK OF GOOD CLOTHES
KNOW US FOR BEST VALUES
SINCE 1859

Men's Foot-Form Shoes

See that shape? Grasp that broad sole and full, easy toe? If you have foot troubles, sir, this is your shoe.
—It's ready for you—high cut or low cut.
—The "Foot-Form" is our own design, the easiest shoe you ever wore. Solid comfort, splendid service, good style—these are some of its qualities.
—Patent Calf, Velour Calf, Vici Kid, Tan Russia Calf—Five Dollars.
—That's the story. Wear one pair and it will be a "continued story" for you.

WE FILL MAIL ORDERS

Harris & Frank
Outfitters for Men, Women, Boys and Girls
437-439-441-443 SOUTH SPRING.

Staub's
An interesting shoe advertisement for men appears on Page II, Part II. Look it up—it will give you a better understanding of the shoe question.

Staub's
Men's, Women's and Children's SHOES EXCLUSIVELY
Broadway, Corner Third

Christmas Gifts
For Men Who Smoke
At Vollmer-Jantzen Co.

There is a comfort and satisfaction in a good Cigar, known only to those who smoke. For this class we have a large and attractive assortment of Smoker's Articles that will make them happy.
DULL BRASS CIGAR SET—Each..... $4.50 to $7.50
DULL COPPER CIGAR SET—Each..... $5.00 to $10.00
DULL BRASS MATCH STANDS—Each..... 75c to $1.50
DULL COPPER MATCH STANDS—Each..... $1.00 to $2.00
DULL BRASS CIGAR JARS—Each..... $5.00 to $8.00
ASH TRAYS IN BRASS OR COPPER..... 75c to $1.00

VOLLMER-JANTZEN CO.
Fine China Store
N. E. COR. 7TH AND HILL STS.

HANDBAGS
The most exclusive new styles, $3.50 to $47.50.
OFF & VAUGHN DRUG CO.
352 So. Spring.

"Home Builders"
Stock now selling at $1.65 a share. Pay 14 per cent. dividend on par. No speculation—no debts—therefore safe. Call 410 Mason Opera House, Phone Home 10063. Main 496.

NOVEMBER CIRCULATION OF THE TIMES.

The following are the sworn statements of the circulation of The Times for November, 1909:

STATE OF CALIFORNIA, COUNTY OF LOS ANGELES, ss.:

Harry Chandler, Assistant General Manager of the Los Angeles Times, being duly sworn, declares upon his oath that the following is a true and correct office record of the circulation of said newspaper for the month of November, 1909:

NOVEMBER, 1909.

1	50,790	16	51,540
2	50,810	17	51,570
3	51,440	18	51,540
4	50,790	19	51,710
5	51,140	20	84,500
6	51,345	21	51,690
7	82,000	22	51,680
8	51,060	23	51,690
9	52,100	24	52,120
10	51,345	25	51,660
11	52,645	26	52,310
12	51,545	27	85,500
13	51,000	28	52,300
14	82,000	29	51,780
15	51,150	30	

Total 1,672,710
The average circulation for every day of November, 1908, was 55,757
The average circulation for every day of November, 1909, was 55,104

Showing an average daily GAIN over the corresponding month of 1908 of 653

HARRY CHANDLER.
Assistant General Manager, The Times.

Subscribed and sworn to before me this 30th day of November, 1909.
T. L. CHAPIN,
[Seal] Notary Public in and for the County of Los Angeles, State of California.

A. L. Dennis, being duly sworn, declares that he is and has been for twelve years Superintendent of Circulation of the Los Angeles Times; that the above detailed statement of circulation for the month of November, 1909, is correct, and shows the actual number of papers printed for each day of the month named.
A. L. DENNIS,
Superintendent of Circulation, The Times.

Subscribed and sworn to before me this 30th day of November, 1909.
T. L. CHAPIN,
[Seal] Notary Public in and for the County of Los Angeles, State of California.

J. W. Robinson Company
Boston Dry Goods Store
S. Broadway 235-237-239 S. Hill Street 234-244

Hundreds of highly artistic pieces of French jewelry priced surprisingly low.
(Facing Broadway Entrance.)

Silk sale today
New $1.25 to $2 fabrics 95c

Today's early comers will find the strongest values we have been able to offer in many months—the present season's best selling $1.25 to $2 fabrics at 95c a yard, among which are:

Shantung Silks, for Tailor and Trotteur suits.
Tussah Silks, in all the different weaves now in Fashion's favor, the names of which are familiar—Motora, Cotele, Bazantine, Swivel, Shantungs, in self-colored figures and stripes, checked Motora, Rajahs, Mirage, etc., ranging in width from 22 to 32 inches.
None sent C.O.D. or on approval.

Men's 35c handkerchiefs 25c

Twelve hundred and seventy-two pure linen handkerchiefs, in quarter and eighth-inch hems, here to sell at 25c each.
Not an unusually low price for an all-linen handkerchief, you say? Not unless you consider the FINENESS of the linen.
These count 1800 to 1900 threads to the inch. Such values, just before Christmas, are indeed rare.
(Men's Dept., just inside main entrance.)

Underpriced rugs

We know that we are underselling all other rug stores on these staple domestic weaves. Make comparisons, so that YOU will know. Needn't take our word for it.

9x12 ft. imported Wilton rugs of the finest grade, and woven in one piece; sold throughout the United States at $55 and $60—our price, $49.

9x12 ft. Wilton rug—the Bigelow mills' best grade—in medallion and allover designs, at $35; elsewhere $42.50.

9x12 ft. Bigelow and Roxbury velvet rugs of the best quality in Oriental and medallion designs, $22.50—sold elsewhere at $27.50 and $30.

Double-sided Burmese rugs, suitable for dining-room or bedroom use—heavy, serviceable all-wool rugs in rich dark colorings—size 6x9 ft. at $7; 9x9 ft. at $9; 9x10½ ft. at $10; 9x12 ft. at $12.50.

Crex grass rugs radically reduced to insure their speedy clearance.

$10 to $15 street hats $8

Thirty or more street hats of the character regularly sold here at $10 to $15 are buyable today at EIGHT dollars each—an offering which will be taken advantage of by women who appreciate exclusiveness.

Dolls reduced

Some doll offerings that will hasten the gift-gathering with women who care to, or need to economize.

Beautifully dressed dolls with composition bodies, bisque heads, closing eyes and lashes—dressed in dainty lawns and silks with ribbon and lace trimmed hats to match—
$10 dolls at $7;
$9 dolls at $6;
$8 dolls at $5.

Best quality kid bodied dolls, full jointed; strongly riveted arms; bisque heads; closing eyes and lashes; sewed wigs; bisque hands; shoes and stockings.
$6.00 size (27 inches) for $3.75.
$6.50 size (29 inches) for $4.00.
$8.00 size (31 inches) for $5.00.
$8.50 size (33 inches) for $5.50.
$10.50 size, with celluloid forearms, for $7.00.
Limited number of each lot probably not more than enough for two hours' selling.
(Fourth Floor.)

Los Angeles Investment Co.
A8118 336-337 S. HILL ST. Main 2241
HOME BUILDERS
Will Build to Suit
Upon Your Own Lot—or will furnish Lot.
RENT PAYING TERMS.

John Adams Co.
222 South Spring Street
Union Label on Every Garment
Suits to Order $17.50 and Up

Picture Frames
Artists' Supplies,
Stationery
Sanborn, Vail & Co. 735 So. Broadway

Furniture
....At Cut Prices
DuBOIS & DAVIDSON FURNITURE CO.
Between Spring and Broadway.
212-14 West Sixth Street.

Established October, 1878
OSTERMOOR MATTRESSES
Coulter Dry Goods Co.
McCALL PATTERNS
219-229 S. BROADWAY 224-228 SO. HILL ST.
VISIT OUR FOURTH FLOOR CAFE—OPEN FROM 11:30 TO 5:30
VIYELLA all wool, unshrinkable flannels; here in plenty at 75c yd.

Special Sale of Silks at 85c Yard

No more popular silks than just these for tailored and one-piece suits. No better colors and weaves—yet how the price has tumbled!
Look for Mirage effects, Zira silks, Shantung Brilliant, Cotele and plain Shantungs in all colors, and natural, on special sale at one price 85c

Noteworthy Values in Winter Suits

"Suits like those for ten dollars?" says every woman who has seen the Broadway window display, or the showing in the Cloak and Suit Section. Indeed, they are unusual values; values of which you might as well take advantage now, as when the January sales are in full force.
THE SUITS AT TEN DOLLARS comprise diagonals in navy, brown, green and like shades—long, close fitting coats, and pleated skirts; also medium length coats and plain skirts for those who prefer such styles—both are good. You have choice of many different colors in these, and hardly any two suits are alike.
THE SUITS AT FIFTEEN AND TWENTY DOLLARS are small lots taken from our regular stocks, and they represent values fully double, in more than one instance. Choice of black and colors, in dozens of styles, among these popular garments.
First choice is always best choice—be here early.

A. A. VANTINE'S right at your door—we've brought on all the dainty confections, preserved fruits, salted nuts and like delicacies for which this house has long been noted, and they are on sale in a booth to the left of the Broadway entrance, also in our Fourth Floor Cafe. Buy now for holiday giving.

New Fancy Linens

In the Linen Section these handsome new arrivals should create brisk buying, among people whose selection of gifts partakes of the practical as well as the dainty.
New embroidered linens, and all-linen Cluny trimmed scarfs and centerpieces, with Madeira embroidering, up from $1.75.
Hand-embroidered pillow cases and bedspreads, and scalloped or hemstitched fancy tea napkins, make excellent gifts.

Silk Prices Tumble

Who won't buy silks, when their prices are so reasonable, and their styles so pretty, as are these.
36-inch lining satins (dark colors only) 85c
35-inch black taffetas, specially priced at ..... 85c, $1 and $1.25
32-inch Louisine pongees, in jasper only, for motoring garments, cloaks, etc., at ..... $1, $1.25 and $1.50
45-inch satin Charmeuse, in rose, green, wistaria, cedar and mulberry only, specially priced at $3.00
40-inch all silk satin Cachemere $1.50
Bordered crepes de chine, for scarfs 65c

We enclose all gift ribbon, handkerchiefs and glove purchases, amounting to fifty cents or more, in handsome holiday boxes, without extra charge.

Blanket Robe Patterns $3.50

Whether you want an inexpensive or a costly blanket robe, ready for making up in any style that suits you, you'd better buy it here.
Of cotton, with cord and tassels to match $3.50
Of wool, in patterns controlled by us ..... $7 and $8

Coulter Dry Goods Co.

HOLLANDER & FUNKE
THE FAMILY SHOE STORE
428 SOUTH BROADWAY.

$3.50 Shoes for Women

AN ASSORTMENT NOT SURPASSED ON THE COAST

The ability to combine quality and style and give more of both for a fixed price than does your competitor, means success in the shoe business. We have accomplished this in our line of $3.50 shoes for women. The result is we are doing the $3.50 shoe business of the town.
Our stock is now complete, including exclusive lasts in all leathers—both button and lace styles. We make it a point to have all sizes all the time, assuring you of a perfect fit in your favorite last and leather.

We Give S. & H. Green Trading Stamps

Special For Wednesday
DECEMBER 1st

Our "AMERICAN CLUB" line of canned vegetables are in and as this is the brand and line which we will carry in future, we wish to clean up a few goods under our well known brand of "MILLIONAIRE CLUB." We have—

62 cases Lima Beans—Special	2 Cans for 25c
34 cases Succotash—Special	2 Cans for 25c
9 cases Small Stringless Beans—Special	15c
6 cases Red Kidney Peas—Special	10c
26 cases Small Sweet Peas—Special	15c

This is about one-half price on these goods and less than cost, so whether you buy one can or ten cases the price is the same. No limit as long as they last. Telephone orders accepted.

Anderson & Chanslor Co.
Telephones Broadway 1127 Home 10851 428-430 So. Spring St.

DIAMONDS

A diamond purchase is rarely decided upon and made in a few moments; usually it is the outcome of a long and careful consideration.
If you have such an investment in mind we would like to have you spend a little time in our store where you see them to the best advantage, and not in a dark dingy diamond room with artificial light—

Morro Jeweler and Silversmith
409 Broadway, Cor. 4th

ROGERS' TEASPOONS
49c a Set—Worth $1.25
CENTRAL DEPARTMENT STORE
609-619 S. Broadway

Your Credit
Will buy all the furniture you need for your home on our easy-to-pay plan.
COLYEAR'S
509-511 South Main St.

EVENTS IN LOCAL SOCIETY.

YES, this season will be a gay one. Each day the list of debutantes grows, and, with the added flavor of teas and dinners and a surprise wedding or two, there will be delights enough to please the most exacting. Today's news is the announcement of the wedding of Miss Vinette Morris and Charles Lohman, which will be solemnized at the home of the bride's parents, Mr. and Mrs. Henry Morris of No. 2646 Normandie avenue, at noon today. The engagement was announced many months ago and Miss Morris neither denied or confirmed the rumor. Only a few friends will be present and the bride-to-be will wear a traveling suit of green broadcloth. A wedding breakfast will follow, and later Mr. and Mrs. Lohman will leave for a tour through California and the Eastern States. They will make their future home in St. Louis. Holly berries will be used in decorating and Mrs. J. M. Jones will play harp selections during the ceremony.

Miss Vinette Morris,

whose wedding today to Charles Lohman will be of interest to members of the smart set. Miss Morris and her betrothed have closely guarded the secret, and the news will surprise friends.

—o—

Mrs. Leeds's Party.

Two hundred and fifty invitations have been issued by Mrs. Walter Leeds, No. 22 Berkeley Square, for a tea party to be given at her home, from 4 to 7 o'clock today. A special musical programme will be rendered by Arend, and the hostess has asked the following to assist her: Mrs. I. N. Van Nuys, Mrs. Ezra Stimson, Mrs. Walter Newhall, Mrs. Hancock Banning, Mrs. J. G. Mossin, Mrs. Henry W. O'Melveny, Mrs. J. A. Graves, Mrs. Granville MacGowan, Mrs. Catesby Thom, Miss Louise Burke, Miss Florence Clark, Miss Annis Van Nuys, Mrs. Jefferson Chandler, Mrs. Hugh Steward, Mrs. W. S. Hook, Jr., Mrs. E. Avery McCarthy, Miss Virginia Nourse, Mrs. Henry Lee, Miss Inez Clark, Miss Salley Utley, Miss Katherine Graves, Miss Grace Mallus, Mrs. Chester Montgomery, Mrs. Nat Wilshire and Mrs. Frank Reilley.

—o—

To Leave Sunday.

Mr. and Mrs. Carl Frederick Adams and family of Orchard avenue, will leave Sunday for New York, and will return later to make their home in Berkeley.

—o—

Mrs. Cohn Hostess.

Mr. and Mrs. A. B. Cohn, No. 985 Menlo avenue, recently entertained with a dinner party. Scarlet carnations and ferns were used to enliven the home. Cards marked places for Mr. and Mrs. J. P. Stocksdale, Mr. and Mrs. Sol Levy, Mr. and Mrs. A. T. Jergins, Mr. and Mrs. M. B. Cohn and B. S. Taylor.

—o—

Bridge Luncheon.

Potted plants and ferns were used to decorate the rooms yesterday for Mrs. Albert J. Sherer's bridge luncheon, with which she entertained at her home, No. 986 Arapahoe street. The table was gay with quantities of violets arranged in a mound in the center with the guests' names in gold, marked places for Mrs. H. Jevne, Mrs. Arthur Braly, Mrs. Jack Jevne, Mrs. Kroedel, Mrs. E. T. Barber, Mrs. George A. Ralphs, Mrs. Judge Saeder, Mrs. Baker P. Lee, Mrs. S. Simmons, Mrs. Benjamin F. Church, Mrs. Frank A. Bowles, Mrs. H. R. Coate, Mrs. William W. Sherer, Mrs. E. T. Sherer, Mrs. Frank A. Vickery, Mrs. T. B. Marshall, Mrs. H. Clay Breeden, Mrs. Charles B. Nichols, Mrs. Frank Goodin, Mrs. Ernest V. Rivers, Mrs. Ralph Hagan, Mrs. Frank McArthur, Mrs. Carl L. Doron, Mrs. Erneet G. Taylor, Mrs. A. T. Jergins, Mrs. Rudolph Maynard, Mrs. Thomas Wright, Mrs. M. H. Whittier, Mrs. E. H. Miller, Mrs. S. A. Bulfinch, Mrs. Iro B. Smith, Mrs. John W. McAlester, Mrs. W. A. Morehouse, Mrs. S. W. Strong, Mrs. J. C. Brown, Mrs. William E. Bush, Mrs. Theodore Stassford, Mrs. George H. Hector, Mrs. William C. Tonkin, Miss Lulu Page, Miss Elizabeth Page, Miss Grace Pease, Miss Anna Pease and Miss Jessie Pease.

—o—

To Receive.

Mr. and Mrs. Charles L. Michod, the latter formerly Miss Elsa Milnor, are domiciled in their new home, No. 58 Victoria Park, Alta Drive, where Mrs. Michod will receive her friends informally Wednesday next.

—o—

Mrs. Whitmore Hostess.

Mrs. Samuel Jackson Whitmore of Hotel Alexandria, entertained formally Monday afternoon. Yellow chrysanthemums were combined with foliage in adorning the rooms. Mrs. Whitmore was assisted in entertaining by Mrs. Thomas P. Phillips, Mrs. Albert H. Busch, Mrs. Carl Kurtz, Mrs. Hugh Harrison, Miss Edna Letts, Miss Gladys Letts and Miss Jane Rollins.

—o—

Visiter Entertains.

Mrs. Harry Le Coto Smith of Charlottesville, Va., who is visiting her parents, Mr. and Mrs. Joseph C. Whittington of No. 214 North Breed street, entertained recently with a bridge party. The guests included Mrs. C. March Shelton, Mrs. Frederick G. Leonard, Mrs. Douglas Foster, Mrs. Howard Thomas, Mrs. Ralph Larsen, Mrs. Oliver Wilson, Miss Ethel Rebman, Miss May Kellam, Miss Lydia Kellam, Miss Elsie Schroeder, Miss Mabel Magee, Miss Lillian Magee, Miss Carrie Leggett and Miss Mabel Forbush.

Mrs. Jones Hostess.

Complimentary to her daughter, Mrs. Frank H. Reilley of Buffalo, N. Y., who is her house guest for the winter, Mrs. Cummins B. Jones, No. 2101 Gramercy Place, entertained with a reception yesterday afternoon. In the receiving line were Mrs. Harry Lombard, Mrs. C. C. Parker, Mrs. A. M. Stephens, Mrs. Walter Leeds, Mrs. Donald Frick, Mrs. J. Ross Clark, Mrs. Henry C. Lee, Mrs. W. T. Bishop, Jr., Mrs. Jack Foster, Mrs. Frank J. Thomas, Mrs. Lynn Helm, Mrs. Frank Kelsey, Mrs. Scott Helm, Mrs. Nat Wilshire, Mrs. Godfrey Holterhoff, Jr., Miss Louise Burke, Miss Elizabeth Ewing, Mrs. Wesley Clark, Mrs. W. D. Brown, Miss Helen Brant and Miss Florence Brown.

WOMEN'S CLUBS.

There will be an open meeting of the Shakespeare section of the Wednesday Morning Club today at 10 o'clock. The programme will consist of a review of the play of "Antony and Cleopatra," papers on the play and readings of selected portions by members of the class, all of which will be led by Mrs. H. E. Brett.

A Shakespeare luncheon will be served at 12:30 o'clock, after which "Echoes from the Federation Convention" will be the subject of a talk by Dr. Davidson. Mmes. Mushet, Prior, Kimball, Pierozo, Bachelder and Park and Miss Pierce will contribute musical selections, and Miss Edna Woods will entertain with whistling solos.

The programme of the club for the month announces a meeting of the Shakespeare section next Wednesday, when Act I of "Macbeth" will be taken up, under the leadership of Mrs. H. E. Brett. The current events section will meet in the afternoon at 2:30 o'clock, under the leadership of Mrs. Jane M. Beatty.

Acts II and III of "Macbeth" will occupy the Shakespeare section at its meeting on December 15, and at 2:30 o'clock in the afternoon a lecture, "Across Southern France in the Shadow of the Pyrenees and the Riviera," will be given by Mrs. Cecelia White.

—o—

The Hundred-Year Club.

The Hundred Year Club met yesterday morning in the Woman's Club House. After an interesting lecture on "Water Drinking," by Physical Director Warman, an hour was spent in physical exercises, and the club then took a walk of about seven miles.

—o—

General Meeting of Council.

The next general meeting of the Los Angeles section of N.C.J.W. will be held in the assembly room of B'nai B'rith Temple tomorrow afternoon at 2:30 o'clock.

At the close of the business session, Hector Alliott will address the section on "The Jew in Art" and Mrs. W. J. Kirkpatrick will give solo numbers for the musical portion of the afternoon's programme. Mrs. W. E. Garroway will be the accompanist. Friends of members of the section are invited to attend the meeting.

—o—

Programme for Month.

The December programme of the Friday Morning Club announces an address by Lorin A. Handley, professor of philosophy at Occidental College, for next Friday. On December 10, Charles H. Mann will give a review of William James's new philosophy, "A Pluralistic Universe."

On December 17 there will be a piano recital by George Kruger. There will be no meeting of the club on December 24. On December 31, Miss Olga Nethersole will occupy the programme with a lecture on "The Drama of Today and Tomorrow."

The Book Committee will meet next Wednesday to attend discussions on Galsworthy's "Fraternity," Mrs. Humphrey Ward's "Marriage a la Mode," and "The Inner Shrine." The club announces that it has acquired almost the entire issue of the Woman's Club House Association stock.

Profit in "Times" Liners.

A splendid opportunity is offered real estate dealers and owners in the classified department of the forthcoming Midwinter Number of The Times, to be issued January 1. This special edition, with a guaranteed circulation of 125,000 copies, will be an especially desirable medium through which to exploit attractive offers for the sale of agricultural properties as well as city homes. Copy will be accepted until De-

MRS. PETERS IN JAIL.

(Continued From First Page.)

"worked" it from New York City to the Pacific Coast, for nearly twenty-five years. The fact that she is a good musician enabled her to "get away with it," as the police term it.

She arrived in Los Angeles last April and immediately set about giving an "entertainment." Through her music she gained entre to the Gamut Club, but the members were glad to get rid of her as cheaply as they did.

On one occasion she gave a grand concert of twenty-five pianos and fifty pianists. In the midst of the performance she stopped short and said they would have a dance. She ran off part of a lively two-step and then told the dancers that it would cost them "two-bits" apiece for more music. They went home.

GETTING THE CASH.

About a month ago she appeared at the Polytechnic High School and told the students that she desired them to take part in an entertainment. They were charged various sums—in fact, whatever she could get—for instruction. They did not get the tutoring they desired, and complained to the authorities. After considerable difficulty, some of them received part of their money back.

Undaunted, she set about separating money from the young women who compose the St. Joseph's and St. Mary's sodalities.

She represented to them that she was getting up an entertainment to take place on Christmas Eve at the Shrine Auditorium. It was to be for the benefit of the Los Angeles Orphans' Home and the Home for the Aged of the Little Sisters of the Poor.

UNAUTHORIZED REFERENCES.

To gain their confidence she declared her proposed performance had been sanctioned by the Knights of Columbus, Bishop Conaty, and other local Catholics of note. She gave as references Father Brady of San Bernardino, Father York, of San Francisco and Father Eurmalin of El Centro.

To lend color to her story, she declared she was related to the late Queen Victoria and that she was formerly court pianist in Austria.

She told the young women that she would have to charge them for the instructions, as the entertainment was for charity's sake.

She was paid for entrance into her Chopin Club and also for lessons. But the pupils did not get any tutoring and began to believe they had been imposed on. Inquiry was then made into her references. Complaint was also made to the police, and Detectives Murray and McCann were put on the case.

They found that she had communicated with Bishop Conaty and that he merely had told her that an entertainment for charity's sake was in the furtherance of a worthy cause. She had referred the bishop to Father Brady of San Bernardino. The latter was communicated with and replied that a woman giving the name of Mrs. Chamberlain and answering to the description of Mrs. Peters had lived in that city.

"A very peculiar-acting woman, who wanted to do the same here for the non-sectarian orphans, also for the convent," he stated in his letter. "Nobody took her seriously; in fact, it was evident there was a slat off in the upper story."

The Knights of Columbus then learned the name of their organization had been used by Mrs. Peters. They took official action at a recent meeting and wrote her a letter telling her to refrain from the use of their name.

When the complaint had been filed and a warrant issued yesterday the detectives went to the woman's home at No. 1108 Santee street to arrest her. She was away and they waited for her. They took her in custody as she stepped from a car at Twelfth and Santee streets.

AN INJURED AIR.

Once behind the bars in the City Jail, she assumed an air of injured innocence. She declared she had not slept for three nights, having been attending a sick boy. She declares she is persecuted and that other musicians are paying to have her put in jail.

Numerous persons from out of the city had volunteered to aid in prosecuting her. It is alleged that she worked in San Bernardino, Ontario, El Centro, Barstow, Beaumont, Banning, Indio and Imperial.

Chief Shay of San Bernardino told the local police that she had a bad reputation while in his home city. Clifford J. Baker, who also resides there, does not give her high recommendations. He alleges that many of his fellow-townsmen would like to get what she owes them.

"As near as my memory serves me, it was the fall of 1906 she took part in an entertainment given by the Elks here, which was to be gratis on her part," he wrote the Chief of Police. "Later, however, she went to great lengths to collect a bill from them and wrote some nasty letters.

SAN BERNARDINO STUNG.

"In the spring of 1907, she got up what she called a flower festival, trained a lot of children and gave a street parade. All of the goods used in the venture were bought on credit or misrepresentation. She owed numerous old bills and I attached her gate receipts.

"Then she tried a number of sort of grafting schemes in the way of physical culture clubs. On November 28, 1907, she gave a grand ball at Victorville. She, of course, knew me and so, under disguise, I attended and at the proper time attached everything in sight, which was a long way from what I wanted. She was great on tawdry costumes and tissue paper, cheap music and so forth."

One particularly spicy letter regarding Mrs. Peters was received from E. L. White of the Fireman's Fund Insurance Company of Barstow.

BARSTOW WORKED.

"From the description, I am convinced the Mrs. L. B. Peters is the same person who worked Barstow on a similar game under the name of Mrs. W. Chamberlain and posing as a Russian countess," he stated.

"Her story was the same in particular to the loss of her children in San Francisco and she had newspaper clippings as evidence. She was a music teacher and collected her pay in advance and also was teaching a lot of school children to take part in a festival for which she collected $1 each.

"Besides working this line she bought a quantity of merchandise of the merchants and failed to pay for any part of the same. She was an excellent teacher in music and a master of the piano. She claimed to be a widow and the man mentioned in Los Angeles as her husband, posed then as her son and one of the children of her first husband, who shot her and then killed himself, after the death of her six children in one day with diphtheria.

"She displayed a number of large diamonds—a necklace of ten diamonds and two large moonstones. She claimed it was a present from Madame Pomeroy, of champagne fame, who was a pupil of hers.

"She is one of the cleverest swindlers who ever worked Southern California, and should be put where she cannot work her little game.

"She has the cork-legged girl (referring to Nina Bart, who was banished from the city,) beat a city block

Laird-Schober Shoes

Women's Highest Grade Footwear

LAIRD-SCHOBER SHOES for Women have for years been satisfying the patronage of the most exclusive Women's Shops in the United States.

¶ They have been first choice of the most careful and successful buyers of women's shoes, men whose establishments have the patronage of women who dress carefully, who *know* good shoes.

Laird Schober & Co

The "Adelphi" Model

$6

An extremely short vamp boot in Patent, Dull and Tan Russia Calf. We also have the "Adelphi" model in a Lace Boot, in Dull Calf.

The "Majestic" Model

$6

A low-instep Boot in Patent Kid, Vici Kid and Tan Vici Kid—all with Cloth Top.

¶ Laird-Schober models are always new, high class and original in design—and of a correspondingly superior quality.

¶ They are absolutely correct in style, perfect fitting—the most thoroughly satisfactory, high-grade Women' Footwear produced.

¶ We have full assortments of Laird-Schober's winter models.

Women's Boots, Oxfords, Evening Slippers, $3.50 Upward.

Wetherby-Kayser Shoe Co.

215-217 South Broadway

"New Location Specials"

In order to quickly familiarize the public with our new location, new store and new stock, we shall feature, for a limited time, a series of specially meritorious offerings—a different one every day—which for all 'round excellence and exceptional values will discount anything the furniture buyers of this city have been accustomed to. The first of these we present today:

A Different Offering Every Day. Watch for Them

A Genuine L. & J. G. Stickley Highest Grade, Fumed Oak, Leather Seat, Arm Rocker, at..... $7.75

—a good, roomy rocker, in our popular special fumed finish, with heavy sole leather seat; a splendid, true Mission design, and in every respect a thoroughly first class example of the famous L. & J. G. Stickley's high standard of workmanship; a staple rocker which we bought in large quantities to make a special leader of at $11.00—but which for this one occasion we offer as an extraordinary value, at $7.75.

OUR GUARANTEE IN REGARD TO ADVERTISED ARTICLES.—It will be our aim to have back of every article specially advertised, a sufficient supply to meet all expected demands. If our reserve stock should run out prior to a full day's business following the advertising of any article, we will allow unrestricted choice of the entire line of articles of similar classification, at 25 per cent. reduction. This guarantee is made to indicate our good faith in the matter, and to make sure that those who respond may have absolutely no reason for disappointment or to make a trip to our store in vain. We want everyone to realize emphatically—always—that "It Pays to Come to Barker Bros."

Barker Bros

Largest Dealers in Household and Office Furnishings in Western America.

Nos. 724, 726, 728, 730, 732 South Broadway

The FOREIGNER

A Tale of SASKATCHEWAN

By RALPH CONNOR

Author of "The Sky Pilot," "The Doctor," etc., etc.

¶ If the Great Northwest with its polyglot people, its boundless resources, its tempting prospects; its toil, its luck, its lure, its outdoor joy, has not seemed quite real to you, this book will take you to it—to the land

Where West Meets East

¶ You will find yourself in Winnipeg; you fare onward over vast stretches; you hit the Edmonton Trail; you sojourn with the dwellers in the land and with travelers and toilers from oversea; you bunk at Jack French's Night Hawk Ranch; you watch, through all, the making of a man and the winning of a woman: *She* calls him, "My Foreigner;" *you'll* never forget him—or *her*

Cunningham, Curtiss & Welch Co.

The Big Book Store

252 South Spring Street

SAN FRANCISCO OFFICE

Los Angeles TIMES

1206 Call Building

PHONE—Kearney 2121

Advertisements and subscriptions received. Southern Californians, when in San Francisco, can have their mail sent in care of The Times Office.

Copies of The Times on File.

1 CURE PILES

Fistula and Hernia —Without Operation— Under Positive Guarantee

No pain. Inconvenience or loss of time. Send for my Free Book. DR. C. H. WHITE, 433½ S. Spring St., Los Angeles.

BRADFORD'S BREAD

THE CLEANEST BREAD SOLD IN LOS ANGELES.

ITCHING SCALY PIMPLY HUM

On Both His Legs—Scratched It Bled—Lasted Nearly Two Y... In Spite of Doctor's Prescri... and Neighbors' Advice.

EASY, ECONOMICAL CU... BY 2 SETS OF CUTIC...

"Three years ago small pimples appeared on both of my lower limbs. I scratched them, the blood would ... from a wound, ... itching would be ... severe towards ev... and at bed ti... went to one of the ... doctors in my v... who gave me a ... scriptions. This ... stop the itching ... day or so but ... wards it would ... worse. After using several dollars' ... of this salve I tried several othe... eches but to no avail. The ... advised using sulphur and lard ... was all fruitless.

"A few months afterwards I ... advertisement in a newspaper ... Cuticura Remedies. I at once ... for some Cuticura Soap, Cuticura ... ment and Cuticura Resolvent P... thinking they would be no bett... the other remedies. But to m... prise after the first order was ... scales disappeared and the ... ceased and after using another ... the Cuticura Remedies I was com... cured, after suffering for near... years. I shall be glad to write ... one who may be interested in ... Carl Haldeman, Marshall, Wis., ... 25, 1908."

Skin Purity The constant ... Cuticura Soap, ... when necessary ... cura Ointment, ... preserves, puri... beautifies the skin, scalp, hair a... but prevents clogging of the p... common cause of pimples, bla... inflammation, irritation, red... roughness, and other unwhole... ditions. Guaranteed absolute...

Cuticura Soap (25c.), Cuticura Ointment (50c.), Cuticura Resolvent Pills (25c. per vial of 60), Cuticura Soap Shaving Stick (25c.), Cuticura Talcum Powder (25c.). Sold throughout the world. Potter Drug & Chem. Corp., Sole Props., 136 Columbus Ave., Boston, U.S.A. 32-page Cuticura Book, mailed free, on the treatment and cure of Skin Af...

Beware of Imitations

Always Ask for Bouvier's Buchu and Gin

The Original

Nothing on earth like Buchu for Kidneys and Bladder TROUBLES

At all Liquor Dealers and Druggists

Modern Methods Institute of Massage

415½ South Spring

If you place your case in our hands within the next four days we will treat you until cured absolutely free of charge for services.

Small charge for medicines.

CHAS. LEVY & CO.

Tailors & Designers

448 So. Spring

BRENT'S

712-714-716-718 So. MAIN ST.

THE GREAT CREDIT HOUSE

Real Spot Cash Prices

EVERYTHING FOR THE HOME

Furniture—Rugs—Stoves

THE OWL DRUG CO.

Three Stores in Los Angeles

320 S. SPRING ST.

BROADWAY AND FIFTH

And 635 BROADWAY.

4% PAID ON "TERM SAVINGS" ACCOUNTS

LOS ANGELES TRUST & SAVINGS BANK.

Central Building, Sixth and Spring

F. B. Silverwood

SIXTH AND BROADWAY

THE HOME OF HART, SCHAFFNER & MARX Clothing

LADIES' NEW FALL STYLES

Coming in Daily.

Original Sample Suit Co.

336½ SO. BROADWAY.

Largest Dental Office on the Coast

Good Set Teeth

YALE

344 S. Broadway

ITCHING SCALY PIMPLY HUMO

On Both His Legs—Scratched t It Bled—Lasted Nearly Two Y In Spite of Doctor's Prescrip and Neighbors' Advice.

EASY, ECONOMICAL CU BY 2 SETS OF CUTICU

"Three years ago small pimple peared on both of my lower limb scratched them the blood would fl from a wound. itching would be severe towards ev and at bed time went to one of the doctors in my vi who gave me a scription. This w stop the itching day or so but wards it would be worse. After using several dollars of this salve I tried several other edies but to no avail. The neighbors advised using sulphur and lard was all fruitless.

"A few months afterwards I a advertisement in a newspaper Cuticura Remedies. I at once for some Cuticura Soap, Cuticura ment and Cuticura Resolvent Pill thinking they would be no better the other remedies. But to my prise after the first order was u scales disappeared and the ceased and after using another o the Cuticura Remedies I was com cured, after suffering for nearly years. I shall be glad to write one who may be interested in my Carl Haldeman, Marshall, Wis., Oc 25, 1908."

Skin Purity The constant Cuticura Soap, when necessary cura Ointment, preserves, purifies beautifies the skin, scalp, hair and but prevents clogging of the po common cause of pimples, black inflammation, irritation, redne roughness, and other unwholesom ditions. Guaranteed absolutely

Cuticura Soap (25c.), Cuticura Ointment (50c.), and Cuticura Pills (25c. per vial of the Resolvent Pills) are sold throughout the world. Potter Drug & Chem. Corp., Sole Props., 133 Columbus Ave., Boston, Mass.

32-Page Cuticura Book, mailed free, on the treatment and cure of Skin Afflictions.

Beware of Imitations

Always Ask

Bouvier Buchu ..Gin.

The Origin

Nothing lik on earth f

Kidne AND Bladde TROUBLES

At all Liqu Dealers and G

Modern M Institute 415½ South Spring

If you place your case in our within the next four days we treat you until cured absolutely of charge for services.

Small charge for medicine o

CHAS. LEVY & S Tailors & Designe 448 So. Spring

BRENT'S 712-714-716-718 So. MAIN S THE GREAT CREDIT HOU Real Spot Cash Prices EVERYTHING FOR THE HO Furniture—Rugs—Stove

THE OWL DRUG C Three Stores in Los Angeles— 220 S. SPRING ST. BROADWAY AND FIFTH ST And 635 BROADWAY.

4% PAID ON "TERM SAVINGS" ACCOUNTS LOS ANGELES TRUST & SAVI BANK. Central Building, Sixth and M

F. B. Silverwo SIXTH AND BROADWAY THE HOME OF HART, SCHAFFNER & M Clothing

LADIES' NEW FALL STYLE Coming in Daily. Original Sample Suit Ho 338½ SO. BROADWAY, 3rd F

Largest Dental Office on Coa Good Set Teeth $

YALE 445 S. Broadway DENT

Open evenings till 8, Sundays

ARIZONA.

RNER-STONE IN PHOENIX.

ry Shows Lax Observance of Laws.

opa Plans to Build Municipal Power Plant.

irmen Form Pool to Market Their Products.

[SPECIAL CORRESPONDENCE OF THE TIMES.]

PHOENIX (Ariz.) Nov. 28.—The pe of Thanksgiving was especially ked in Phoenix by the laying of corner-stone of the new Young 's Christian Association building. ceremonies being participated in Gov. Sloan, Chief Justice Kent, Gov. Kibbey, Mayor Christy, Pres t. B. A. Fowler of the Y.M.C.A., by a number of pastors of the local ches. The principal address was by Rev. Orville Coats of the tist Church. Gen. A. J. Sampson ed as chairman of the Corner-stone mittee. On Thanksgiving morning Sloan spoke at exercises held at Episcopal Church. Last night he ered the address of the evening e dedication at Tempe of the new torium of the Normal School of ona and thereafter was the hon guest at a banquet attended by citizens of Tempe. At the formal cises, presentation of the building made by Architect Thornton Fitz of Los Angeles.

ork is being pushed on the exten of the Phoenix and Eastern Rail as far as Christmas, nine miles n Winkleman, for the purpose of shing transportation to large ntities of ore to be shipped thence the F. M. Murphy interests to their ter at Sasco.

he grade of the Boure-Swansea road is finished nearly to Swan and steel is being laid on the line.

DOPE LAWS VIOLATED.

vestigation of the case of William ahan, the Los Angeles man who t crazy with a razor on the streets Phoenix and who severely wounded ry Mitchell, a well-known mining , has developed the fact that mor ne and cocaine are being sold in enix to a far greater extent than mitted by the Territorial laws, and dence has been submitted in the trict Court that certain physicians perfectly willing to prescribe the for a fiend. Walter Kellogg, who e McMahan's room-mate, also went d on the same day from the same e. He had been a newspaper man considerable experience along the ast. His testimony was very clear regard to the misuse of the priv es of physicians and it is believed obable that the matter will be taken by the United States grand jury. arly yesterday morning at the M. Yard in the eastern end of the a freight car was broken into and ed of fifty-five gallons of gasoline ued at 23c. It is evident that the ves were after gasoline and nothing for they had broken open the houses of the Standard Oil Com y, where they found only three s, which they took, and then in casion they forced the locks of freight cars until they found the they were seeking. From tracks in vicinity it is evident that the gas e was removed in an automobile ich probably had to make several ps. One case was broken open, its tents evidently used to replenish supply of the robber's automobile. e tracks of the machine were traced through the western part of the y toward Glendale, but the thieves ve not been apprehended.

ccording to Atty.-Gen. J. W. right, the Territory of Arizona at the sent time, for the first time in many rs, is absolutely free from litiga

rincipal A. H. McClure of the Yuma blic schools makes publication of belief that President K. C. Babcock the University of Arizona, is a lsifier," in charges lately made inst the Yuma teacher. McClure es that he has diplomas "of the t, and issued by the most reputable ools," though he does not tell just at the schools are. He does not y, however, that he has been run a teachers' agency, which he s he has a perfect right to do.

RICOPA AFTER POWER PLANT

petition is to be circulated at once Phoenix, and pushed by the Mari Commercial Club, calling upon City Council to install a munici electric lighting and power system. 200,000, the sum to be raised sale of bonds. The petition re that the city is paying over $15, year for lighting and power, for ts service, and shows that ount is 1 per cent. upon more 000,000 investment. Reference is to that paragraph of the Recla Act which provides "that pref in leasing power shall be given icipal uses." It is sought to ure that the electric plant would, way, be as successful as is the er system, which, since it to the hands of the city, is re the municipality a large profit, giving very much better serv the local electric lighting com has just spent $30,000 in connec the Roosevelt power system government, from which it has d a maximum of about 2000 wer and has sought to fore effort toward a municipal by reducing its rates over 25 cent. house lighting now being g 14 cents per kilowatt as com with 30 cents, the former charge.

The Dairymen's Coöperative Associ has formed a pool of the owners dairy cows in this valley, the to be sold to the creamery the highest price. It is stated at the present time satisfactory being received, but that the rate for butter fat s to 30 cents a pound.

The Women's Club of Phoenix has ermined to build a clubhouse, a which has been under con for several years and for savings of about $4000 have been ady. A lot has been donated Mrs. D. B. Heard.

At the present time Phoenix is run ally on sun time, though the Santa running north has mountain time the Southern Pacific is on Pacific me. With a view toward simplifica n, a petition is to be presented to County Supervisors, asking that Courthouse clock hereafter be set Pacific time. For a number of Pacific time was used in Phoe the official clock was set to ordinary time soon after the ar of the rails of the Santa Fé.

The annual convention of the Church in Arizona has just been ad Phoenix. The principal F. N. Dowling of Pasa ering the union Thanks The Rev. made an address on history of religion in United States ding Mrs. Ellis P. McConnell of 's wife made a report upon wom the church. A reso lution of appreciation was given Grant K. Lewis for his work as secretary in Southern California and Arizona.

Usually on Thanksgiving Day the Indians of the western Pima and Maricopa reservation participate in a spread at the Maricopa agency. This year the feast had to be omitted owing to the illness of Agent J. B. Alexander. The Maricopa missionary, Rev. F. V. Richards, usually is the leading figure in this aboriginal love feast. He has been very successful in his work of Christianizing the Indians and it has finally been brought to pass that nearly all the marriages at his end of the reservation are Christian and by him performed. This would be gratifying to him were it not for the fact that the Indians not only fail to fee the preacher, but expect, and even demand, that he spread them a marriage feast.

TELEPHONE BONDS ISSUED.

A bond issue of $150,000 has been floated in the East by the Overland Telephone Company, the money being used in extending the company's main line along the Santa Fé, between Albuquerque and Los Angeles. From Ash Fork there is to be connection with Prescott, Jerome and Phoenix. Here the new Home Telephone Company is preparing to connect with the Overland lines. Underground conduits are being laid for the Home system, which is to be equipped with automatic 'phones.

Important buildings now projected or under construction in and around Phoenix involve the expenditure of $1,500,000. In addition more than 100 residences are being built at the present time, nearly all of them for occupation by the owners.

Collins R. Hakes, formerly president of the Mesa Stake of the Mormon church, was married during the past week at Salt Lake to Mrs. Mary Osborne of Forest Dale, Utah. They will live at Bluewater, N. M., where Mr. Hakes is at the head of a colony of the Latter Day Saints. The groom is in his seventy-second year and the bride is aged 64.

The Imperial Board of Communication at Amoy, China, has advanced $500,000 for the extension of the Amoy and Chang Chow Railroad.

ANSWERS WELLMAN.

Member of Greeley Polar Expedition Says Peary's Own Narrative Corroborates Cook.

[ASSOCIATED PRESS DAY REPORT.]

SAN JOSE, Nov. 30.—Maurice Connell, a member of the Greely North Pole expedition, takes issue with Walter Wellman's attack upon Dr. Cook.

Mr. Connell shows that instead of having to take food from Annatok, a distance of 700 miles to the pole, the Cook party killed so much game during the first part of the journey that when reaching Cape Hubbard, 400 miles from the pole, they had a greater quantity of supplies than when they started from Annatok.

The fact that Cook, three days out from Cape Hubbard, cut down his party to two Eskimos and twenty-six picked dogs, according to Connell, is further reason why he could have made better and unimpeded progress.

"In a country where supplies cannot be replenished," adds Mr. Connell, "the fewer the men and dogs used, the fewer loads there are to haul."

"Wellman tells us that he could manufacture a latitude observation at any time. Certainly that is not very convincing," adds Connell. "But Cook could not well manufacture a time observation or a longitude observation, neither could he manufacture magnetic variations and, above all, could he state whether the North Pole was on land or on sea unless he had been there.

"If anything was needed to confirm Cook's claim that he reached the pole in April, 1908, Peary's narrative of the journey, made by himself in 1909, would confirm it. Cook stated that no land exists at the pole; so says Peary. Cook stated that the ice floes were of larger extent and smoother as the pole was neared, and that there were fewer pressure ridges; so says Peary. Peary in every detail confirms Cook, even to the peculiar color of the ice at the pole."

Bullock's

Broadway at Seventh

Suits $25.00

—Women's suits that merit ten times the advertising space we can spare them on account of Christmas.
—Including the very newest styles, mixtures, stripes and checks. Plain materials and late colors.
—Long coat effects. The best values we have had in many a day. $25.00.
BROADCLOTH CAPES AT $25.00
—That are equally unusual—and Coats as well.
A trio of $25.00 values of rare second floor interest Wednesday. Profit by them.

$7.50 Hats

—that will set the hearts of many women throbbing—Wednesday.
—Turbans and other shapes
—The best designs our millinery artists have created this winter to sell at less than $10.00.—A $7.50 event—2nd floor.

Waists $3.75

—100 Taffeta Silk Waists,
—Two-toned effects, blue, green, red, brown, gray—
—Beautifully tailored—
—100 of them, new as the morning. Special values, 2nd floor Wednesday at $3.75.
NEW PLAIDS AND STRIPES $10.00—the prettiest silk waists the season has brought forth—
NEW CHIFFON WAISTS—exquisite styles—$8.75 to $19.50.

25c Silver

Dainty Sterling handled novelties, the wonder values in the Silverware Department.
—Shoe horns, seals, blotters, tooth brushes, buttonhooks, files, cuticle knives, nail brushes.
—Choose at 25c. You can find gifts for everyone.
—And other silver up to splendid toilet sets and tea sets, through a wide range of novelties, beautiful and useful. Give silverware for Christmas.
—Then there are collar boxes, purses, bill books, memorandums, gift hints for men and women. All in leather. Begin your Xmas shopping now.

New Handbags

—and such values!
—The Leather Goods Department overflows with Christmas suggestions one can't afford to overlook.
—Handbags, gifts to delight the heart of every woman—
—AT $2.00—an extraordinary variety. How they can be made for so little is a puzzle we won't attempt to solve.
—AT $2.50—A second great group—
—AT $5.00—A series of handbag opportunities we couldn't hope to offer if purchases were to be attempted now.

Glove Bond

—if it is a Perrin Glove Bond it answers the gift question best of all. Don't guess at size, or style or color.
—Don't merely give gloves. Give a Perrin Glove bond, for any amount.
—Over 480,000 more pairs of Perrin Gloves being worn in 1909.

Sunspun

—3 for $1 handkerchiefs that are queening it over every one of the thousands of Christmas handkerchiefs ready in the store.
—They are wonder values, prettily and perfectly hand embroidered. 3 designs to the box. And every handkerchief is soft, pure linen. 3 for $1.00—A specialty at Bullock's.
—But Los Angeles has never had such a Christmas handkerchief store before—
AT 10c—Pure linen handkerchiefs—
AT 3 for 25c—Pure linen handkerchiefs with hand embroidered corners—
SWISS HANDKERCHIEFS 10c—In a variety of very pretty patterns.
INITIAL HANDKERCHIEFS $1.15 A DOZ.—Hand embroidered.
And other beautiful values. A magnificent importation at $25.00.

Ribbons at 25c Yd.

—Include 6-in. lustrous taffetas, a wide range of shades—25c.
—wide Moire Ribbons—all silk in wanted colors—25c.
—Dresden Ribbons—in new floral designs—25c.
—Plaids and Polka Dots in wide widths—25c.

FACTS, FEATURES AND FANCIES FOR WOMEN

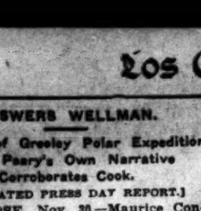

BY MISS SYDNEY FORD.

With Aviation Week facing us in January, when some of the crack aërial navigators will be here, it might be well enough to consider the matter of aviation clothes—just to show the international competitors who will assemble here on that occasion that Los Angeles is not behind the times.

The Gentleman's Journal describes the proper dress for aërial flight, which is popular with the aviators in Paris. It consists of trousers, coat and cap, specially designed and made of craven-etted cotton twills—which may be best described as a very fine quality of whipcord, waterproof in itself. These suits are interlined with a waterproof Japanese fiber, which insures warmth and dryness even in the highest altitudes. This lining, which, by the way, is the same material the Japs use to build houses with, is a kind of parchment. These suits are very light in weight and very warm, as neither wind nor rain can penetrate them.

As I am assured that it is sometimes an extremely cold proposition to fly, and also often a very damp one, such suits should fill all the requirements of a well-dressed man-bird. The coat is fashioned something like a Norfolk jacket, with side pockets and belt, and it has an inside protector or flap, giving it a double-breasted effect. The wrists, ankle and throat of the wearer are further protected by specially-designed bands, straps and elastics. The hood, or Capuchin cap, as it is termed, equipped with a visor and ear protectors, fits close around the face and buttons under the chin, extending down to and covering the shoulders.

• •

French Lingerie Waists.

"There is everything in the way you show waists," remarked a clever girl clerk, as she displayed for my delectation some Parisian confections. "I've learned by experience. A waist should never be shown unless it is stuffed. Now look at the difference between these two waists. This one is stuffed—and this one isn't."

Well, you never would believe there could be such a difference as I saw between those two lingerie waists. The "stuffed" one looked alive. Its arms were filled out with tissue paper; the collar was hooked around a "stuffed" neck, and the front was also stuffed into plumpness. The other looked as limp as a rag and half of its charm was lost. The lace and embroidery didn't show the design, and just one glance confirmed the truth of the girl's remark.

"Oh, what a beauty!" I exclaimed as she set up before my admiring eyes a linen waist, its front a perfect lace-work of English eyelet embroidery.

"Yes—that's a $50 waist," she said, "but it's a very common, ordinary, every-day waist. I'll show you a sure-enough waist," and she pulled out a drawer.

"There, this is $35—and it's worth every cent of it." I gasped a little.

"You see, it's of the finest French batiste," she went on, "and look at that embroidery, will you? That's the rose design, and it's filled in with drawn work made without cutting the threads. Here's another. Look at those medallions—and that real Cluny lace. Now here's a rather pretty one. This is only $75," and she pulled out a cobweb which showed a perfect maze of delicate lace and embroidery. "That's real baby Irish lace, and here's one with the Venetian point—a perfect work of art."

It certainly was—but, think of it! To pay the price of a set of furniture for a lingerie waist.

• •

Women as They Pass.

The fur Russian blouse has arrived. I saw it on the street yesterday, and its wearer looked as if she might have come from Siberia. The blouse was all fur—the long, glossy fox—with wide collar and cuffs and revers which fell back over the front to the shoulders and extended to the belted-in waist. She carried a muff to match and wore a fur turban on her head, and over it was tied an automobile veil.

It was so funny it was grotesque, and fairly uncanny—a big Teddy bear dressed like a baby in the arms of a little girl as she made the rounds of the shops with her mother. A big sunbonnet bobbed over the bear's shaggy head. Bears are all right, but dolls are better for little girls, and that child showed the doll instinct by dressing the animal like one. Isn't it about time that we lapsed back into dolldom from this craze for animals that has possessed us for the past two or three years?

Shades of the past generations—of Aunt Tabitha with bombazine petticoats modestly lifted over a pair of neat prunella gaiters with elastics down one side and lacing down the other! Here is the laced boot back again, just as neat and as oddly old-fashioned as ever, but beautified by headings and embroidery and all sorts of ornamentations unknown to its demure ancestors. For instance, a pair of laced-at-the-side boots in bronze, with laces of gold cord.

• •

Here's Some Hints.

A pair of "comfy" slippers for the invalid friend. There's a windowful of them at a popular shoe shop—in felt with satin ribbons laced around the top, and a chic rosette over the instep—all colors, and price only $1.50.

One of those brass or copper smoking sets for Jack—from $3.50 up. If the boy will smoke, might as well have all the implements.

One of those lovely flower holders in ground glass shaped like a lily, with a big green stem resting on the table. They make exquisite centerpieces for the table.

Electric lamps of every possible shape, size, color and device—from $10 up.

A bamboo high-chair for the baby—only $2.50, with tray.

• •

Dolldom on Parade.

"I'd like to have about $100 to spend to fix out our little girl," remarked a man to his companion as they gazed in a window of one of the big department stores where all toydom is displayed. There are dolls sitting and standing in all sorts of lifelike attitudes. Some are putting on their plumed hats before their tiny dressing tables; some are pushing go-carts in which are baby dolls; some are stroking big, fierce-looking African lions, and some are playing with Teddy bears and others are leading handsome dogs about. The dolls are doing all sorts of things in the most "really, truly" manner you ever saw. That window is worth seeing and there is an announcement that the train starts for dolldom in the basement about every other minute during the day.

• •

How to Eat Pineapples.

Americans as a rule do not know how to eat pineapples, says a traveler recently returned from the land where the delicious pines grow. They should never be sliced. That treatment releases the juice from the pulp and leaves the meat dry and woody and tasteless. Down in Cuba and in the lower part of Florida, where they know how to eat the fruit, they never peel a pineapple. They take a ripe fruit and cut off the top and bottom; then they split the fruit lengthwise, then quarter it and split the quarters. This gives eight slices, which are then eaten from the hand as one would eat a watermelon. Following this method you get all the juice and can make a tidy job of it, and you will find it much better than if sliced.

• •

Peggy's Eyes Behold.

That bunches of short plumes are being used more than the single long ones so much in vogue last season.

That two new names of 1910 colors are "bat gray" and "Renuvais blue"—both charmingly soft and becoming.

That round handkerchiefs, suggestive of the ring handkerchiefs of bygone days, are wending their way to this side from Paris.

That, instead of showing opalescent shadings, beads, bugles and cabochons as now used are in dark gun metal gray, with a metallic sheen.

That few opportunities for displaying silver or gilt are lost this season, though there is nothing gaudy or glaringly conspicuous about them.

That the medici collar, with ruching inside, is seen on many advance models, showing a tendency to produce collars higher at the back than in front.

That the Russian blouse effect is showing up in most of the latest models and that fashionable modistes predict it a favorite for early spring.

That moire waists of the Gibson style or with plaited fronts, are holding their own and may be bought at local shops for $5 each.

That the bolero is creeping into favor and net boleros in white and black, elaborately embroidered, are most serviceable as a toilette accessory.

That the flower of fashion this season is the Bermuda lily—in pink, or white, grown large or small.

That whereas decidedly short coats are heralded from Paris, the long coat yet reigns on this side, probably to be set aside next spring in favor of the jacket, whose revival is freely predicted.

That the new muffs are of the saddlebag or "granny" effect, many of them measuring three-quarters of a yard in length, and requiring many skins from animals and many dollars from daddy ere they appear in the hands of daughter.

Distinguished Gifts of

Brock & Feagans Diamond Jewelry

THE incomparable beauty and absolute perfection of a Brock & Feagans diamond, and the fine sentiment it so truly represents, make it the worthiest of all Christmas gifts.

Many of the distinguished gem pieces shown in our diamond cases are designed and modeled by master artisans in our own shops and are not to be duplicated anywhere.

All the mountings are of 14-kt. or 18-kt. gold or platinum and even the least expensive pieces are as carefully made—and the gems in them as carefully selected—as in the most costly ones.

Our special assortments of diamond rings—solitaries, two-stone and clusters—at $25, $50, $75 and $100—for choice, offer exceptionally wide choosing from designs that are altogether unusual—and the values are extraordinary.

Jeweled neck pieces were never so fashionable as now—and are, therefore, particularly gifty. Exclusive designs in lavallieres set with diamonds, rubies, sapphires and other precious gems—$50.00 to $200.00. And genuine pearl rope chains—$18.00 to $100, and the new Sautoir chains set with diamonds and pearls—$65.00 and upward.

Our display of diamond brooches is the most complete we have ever shown and comprises only the uncommon. The prices—$25.00 to $2500.00. Unique designs are also shown in scarf pins, studs and ear screws at $25.00 to $1000.00, and exquisite diamond bracelets at $100.00 to $1200.00.

Surely, before you make your gift selections, you will visit the Brock & Feagans store. You will be welcome, whether you buy or not.

Brock & Feagans
Los Angeles.

A splendid gift suggestion is a Brock & Feagans cane or umbrella, or a pair to match, for lady and gentleman. Prices $5.00, $7.50, $10.00, $12.50 and up.

Through Southern California

Industrially, Scenically, by Rail, Automobile and Trail. Life in the picturesque Southwest graphically described, via

LOS ANGELES TIMES MIDWINTER NUMBER

out January 1, 1910. 200 pages brim full of text and handsome illustrations in color.

Fully describes the "Land of Opportunity"—its climate, growth, industrial enterprises, investments, living, amusements, sports, mineral and agricultural resources, as well as its prospects for the future. Largest special newspaper publication ever issued. Price, postpaid, 15 cents. Address,

THE TIMES, Los Angeles, California

Unusual advantages offered to real estate advertisers to profitably exploit offers of agricultural properties and city residences. Rates on application. Copy received until December 20.

For the **BEST** Work In **DENTISTRY** Matrix System

Practiced Exclusively By Co-operative Dentists

455 So. Spring St. Cor. Fifth

NEWCOMB'S **Corset Shop** 531 So. Broadway

Neckwear, Handkerchiefs and Aprons for Christmas.

MEN'S FALL SUITS $15, $20, $25—Why Pay More? Lowman & Co 129-131-133 S. SPRING ST

Handsome Candy Boxes and Christmas Candies. L. J. Christopher 241 So. Spring, 321 So. Spring, 581 So. Broadway.

School and Colleges.

Marlborough School for Girls
865 West 23rd Street

Fall term begins September 28th. Certificate admits to college. Pupils under 14 not received.

References from school last attended absolutely necessary if applicant is unknown to the principals.

Weekly lectures in French, with stereopticon, by Mons. Jacquard Auclair, of the French Alliance.

Miss Wiltshire will be at the school after September 6th, every afternoon, from 2 to 4.

MRS. GEORGIA A. CASWELL, Principal.
MISS GRACE WILTSHIRE, Associate Principal.

Marlborough Preparatory School
FOR GIRLS UNDER FOURTEEN.
636 West Adams Street

Between Chester Place and Figueroa St. Takes yellow University car to Chester Place.

FAMILY AND DAY SCHOOL.

Careful home training, through preparation, constant advancement, irrespective of grade limit.

French, German, Spanish, under superior native teachers.

Physical development a specialty. Indoor gymnasium, outdoor courts for drills, grounds adapted to freedom of outdoor life.

Fall term begins September 28th.

The principal may be seen by appointment. Telephones West 7218 and 22393.

MISS IDA B. LINDLEY, Principal.

Girls' Collegiate School
CASA de ROSAS
1112 Adams and Hoover Sts.
Upper School

Eighth Grade, Academic Department, Post-Graduate Work. Resident and day pupils. Domestic Science. Music. Art. Gymnasium. Certificate admits to college.

MISS PARSONS and MISS DENNEN, Principals.

Lower School
949 West Adams St.
(Opposite Casa de Rosas.)

Delightful home and kindergarten school for children under eighth grade. Boys admitted to Kindergarten and Primary Department.

MISS THOMAS and MISS ROSEBROYE, Associate Principals.

Business Colleges
The Isaacs WOODBURY

Fifth Floor, Hamburger Bldg., Los Angeles. College entrance 325 W. 4th St. Phone Main 2868. New catalogue, 36th year. Enter any time.

DIRECTORS: Jas. A. Finney, D. K. Trask, T. C. Thornton, A. J. Sherman, Mary G. Adams, Sec.; M. E. Austin, Vice-Pres.; B. E. Isaacs, Pres.

Heald's BUSINESS COLLEGE

Undisputed leader of business education on the Pacific Coast. Thorough, practical courses of study, experienced teachers, and finest equipment. Day and evening sessions. Ask for full information. L. H. INSKEEP, Mgr., 414 S. Grand Ave.

Brainerd Commercial College

953-7 West Seventh Street.

Day and evening sessions. New classes now forming. Send for new catalogue.

Cumnock School

Boarding and day school for young women. Sixteenth year. Certificate admits to college. EXPRESSION, ACADEMIC and PREPARATORY COURSES. NORMAL COURSE IN PHYSICAL TRAINING. Small classes, individual attention, outdoor life and gymnasium. Basketball, tennis, horseback. Catalogue on request. Visitors welcome.
1300 South Figueroa Street.

COMPLETE COMMERCIAL COURSES

at the Y. M. C. A., 715-721 South Hope Street. Bookkeeping, Shorthand, Accountancy and Law taught by experts. Gymnasium, swimming baths, etc., for our students. This is a young man's school. Investigate.

The Orton School

An English and Classical School, Day and Boarding.
ACCREDITED TO COLLEGES. PARIS BRANCH. Art, Music, OUTDOOR STUDY. Gymnasium.
ANNA B. ORTON, Prin.
134 S. Euclid Ave., Pasadena. Home 692.

MISS WING'S SCHOOL

Day and boarding. All grades. High School. Kindergarten. Special courses for pupils not regularly classified.
MISS ETHELWYN WING, M. A.
Home 23144. Sunset West 2344.
1226 So. Alvarado St.

Fisk Teachers' Agency

400 positions filled on Pacific Coast. Recommends teachers to schools and families. 2nd Floor, R. W. and M. L. Coddington, Mgrs. DOUGLAS BLDG., 257 S. SPRING STREET.

Kinyon's Polytechnic Business College
1329 So. Grand Ave.
$10 a month, $50 for 6 months.

THE MARYLAND SCHOOL
720 BEACON ST.
All departments and kindergarten. Individual instruction. Evening classes.
F. A. BARR, C. GOUGH, Prins.
Phones 1388. Main 988.

Harvard School (Military)

Western ave. Boarding and day pupils. 18-acre athletic field. Manual training shops. Detailed U. S. army officer. Man teachers. Accredited to the Universities. Write for illustrated catalogue. Tel. 72147.
Grenville S. Emery, Lieut. U. S. Head Master.

L. A. BUSINESS COLLEGE

CALIFORNIA SCHOOL

For boys and young men. Boarding and day. Military drill, sloyd, gymnasium, three-acre athletic field. 1545-47 Lovelace ave.
M. WILLIAM BRICE, M.A., Principal.
Home 23071.

Von Stein Academy of Music
1419 South Grand avenue.
Phones B. 3923. Home 23721.

Southern California's leading musical institution because of having the strongest faculty ever assembled in this State. Terms to suit

HAS HE AN ANGEL?

"DOC" HOWTON AS AN ORPHAN.

Unique Ways of Running His Political Campaign.

Bobs Up Everywhere as One of the Speakers.

Accepts Any Contribution from a Dime Up.

A mysterious "angel" from Arizona is reported to have adopted "Doc" Howton, the orphan candidate, the first and original recall, reform statesman.

No one seems to know who he is or what's the matter with him; but he is somewhere hovering near. The "Doc" is reported on reliable authority to have been seen with real money, and his campaign has sprung forward with new and brilliant fire.

But on somewhat erratic and sensational lines. Some one, by stealth and by night, unscrewed the lid from the photographer's show case in front of the Silk Sock Organization headquarters and craftily wrote the doc's name on the bottom of a big photograph of Uncle Aleck, snapped in the act of reforming a wicked city.

Next morning, the horrified Boss Lissner sent a squadron of reformers to unscrew the case and snatch out the debauched photo; screw up the case; rushed out a new photo of Uncle Aleck; unscrewed the case; placed the

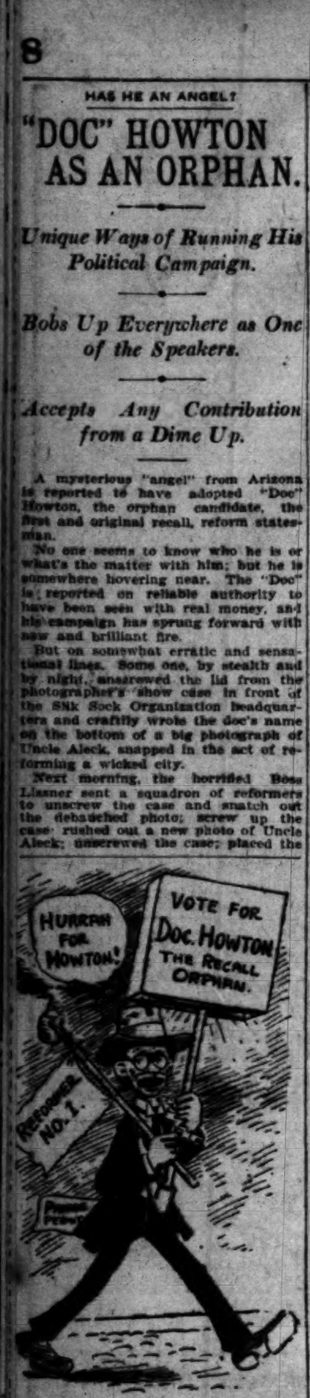

The Howton Marching Club.

photo in position, and screwed up the case again.

"Doc" Howton and his angel and the others in his train walked around all that day furiously elated over the incident.

"At least they have begun to notice the Doc," they told one another excitedly.

This thrilling escapade and the report that the "Doc" has found an angel have encouraged some of the political Hessians to march along with him, but out of reach—out of "touch," to speak literally.

It has been dangerous to offer the "Doc" any of the political parsifiage that flies around during political campaigns.

If you went up to the "Doc" and picked fuzz off his coat lapel, he said with a promptness that left you gasping: "Oh, you're for me! I'm the treasurer of the Howton campaign; come through!"

There's no picture in the Howton family of any candidate showering rich presents of Chinatown cigars on the humble voter; the "Doc" shows his originality by taking cigars away from all the humble voters.

Howton says he has to do it because he's a political orphan.

He says when the primary election was over and he found that his name was among those selected, he bubbled up to the Silk Sock Organization headquarters.

"Well," he said, "we won; ain't it great?"

"Who's 'we?'" they asked him coldly.

"Why," said Howton, "you know—Uncle Aleck and me and all of us."

They turned coldly away from him; they said they didn't recognize him as being one of them.

"You belong to the other side," they said.

The "Doc," with grief and anguish, tried to reason with them.

"Why," he told them, "dear friends, we are all for the cause together. Don't you know me? I was the original recall reformer. I am No. 1."

But they only shooed him out. He followed them for days around the streets. He stopped them on the steps of the City Hall and pleaded with them.

Poor old Enoch Arden! The recall was wedded to another.

Howton says that he then went down to the Republican headquarters and put it to them straight.

"Boys," he said with easy familiarity, "I want to know. Am I a part of your victory or am I not."

"You guessed right the very first time," they said. "You are not. We do not claim you. Victory is sweet; but not as sweet as that."

Howton said, after that, there was nothing left for him but to be a political orphan.

He started out for office in a procession consisting of himself.

He didn't have any money to rent automobiles; so he couldn't ride to the Howton meetings; he couldn't hire a hall for Howton meetings, and anyhow there weren't any Howton meetings.

As the slogan for his campaign, the "Doc" adopted the humble motto, "Say, jist lemme in, will you?" It will go into history as the "great mooch campaign."

As he didn't have any meetings of his own to go to, he impartially attended those of both the opposing sides. He went to all the Republican meetings and all the Silk Socks' where they would let him in.

The fact that he didn't have any place on the programme of the speakers would have stumped some orators; but it didn't stump the "Doc."

He made a place. He elected himself an orator at all the meetings in all the halls. Usually his cast-iron but plaintive nerve enabled him to connect somehow.

The "Doc" always took a strategic position in the back of the hall.

Well up toward the front of the

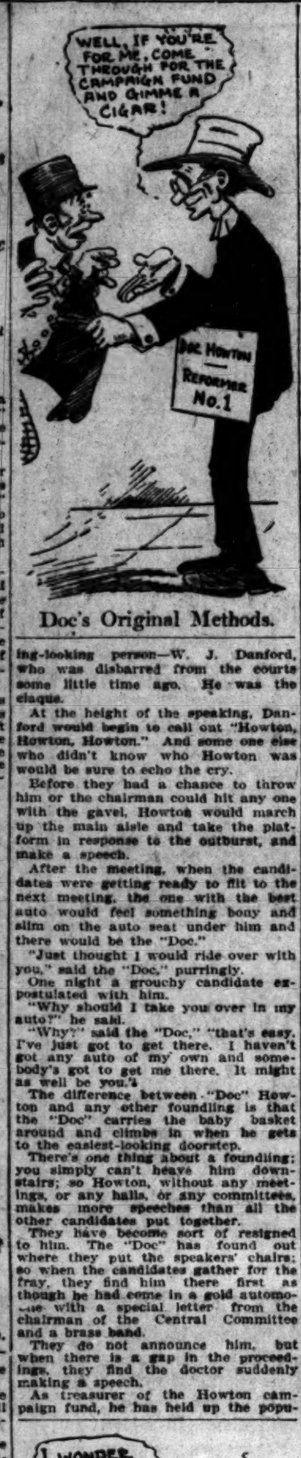

Doc's Original Methods.

ing-looking person—W. J. Danford, who was disbarred from the courts some little time ago. He was the claque.

At the height of the speaking, Danford would begin to call out "Howton, Howton, Howton." And some one else who didn't know who Howton was would be sure to echo the cry.

Before they had a chance to throw him or the chairman could hit any one with the gavel, Howton would march up the main aisle and take the platform in response to the outburst, and make a speech.

After the meeting, when the candidates were getting ready to flit to the next meeting, the one with the best auto would feel something bony and slim on the auto seat under him and there would be the "Doc."

"Just thought I would ride over with you," said the "Doc," purringly.

One night a grouchy candidate expostulated with him.

"Why should I take you over in my auto?" he said.

"Why?" said the "Doc," "that's easy. I've just got to get there. I haven't got any auto of my own and somebody's got to get me there. It might as well be you."

The difference between "Doc" Howton and any other foundling is that the "Doc" carries the baby basket around and climbs in when he gets to the easiest-looking doorstep.

There's one thing about a foundling; you simply can't heave him downstairs; so Howton, without any meetings, or any halls, or any committees, makes more speeches than all the other candidates put together.

They have become sort of resigned to him. The "Doc" has found out where they put the speakers' chairs; so when the candidates gather for the fray, they find him there first as though he had come in a gold automobile with a special letter from the chairman of the Central Committee and a brass band.

They do not announce him, but when there is a gap in the proceedings, they find the doctor suddenly making a speech.

As treasurer of the Howton campaign fund, he has held up the popu-

The Political Foundling.

lation for anything from a dime upward. "I've got to win," he says. "I need the money."

Under the circumstances, the report that the doctor has an angel from Arizona has caused furious excitement.

SURPRISE RECEPTION.

Pastor Emeritus of First Congregational Church Greeted on Fifteenth Anniversary.

In honor of the fifteenth anniversary of the connection of Dr. Warren F. Day with the First Congregational Church, of which he is now pastor emeritus, he and rMs. Day were tendered a surprise reception at their residence, No. 936 South Union avenue, yesterday afternoon and last night.

They were invited out for lunch yesterday by a designing parishioner, and when they returned they found their home in the hands of their friends, and on the wall a handsome oil painting by te California artist, Benjamin C. Brown, entitled, "Sunset on the Mountain."

During the afternoon about 300 persons called to tender congratulations, and perhaps as many more last night, many brother ministers of the city and some from outside, among them Dr. and Mrs. Robert J. Burdette, paid their respects.

To Cure a Cold in One Day

Take LAXATIVE BROMO Quinine Tablets. Druggists refund money if it fails to cure. E. W. GROVE'S signature is on each box. 25c.

A splendid opportunity is offered real estate dealers and owners in the classified department of the forthcoming Midwinter Number of The Times, to be issued on January 1. This special edition, with a guaranteed circulation exceeding 125,000 copies, will be an especially desirable medium through which to exploit attractive offers for the sale of agricultural properties as well as city homes.

Copy will be accepted until December 28. Rate 6 cents per word.

Children's Shoes—Mercantile Place

AVIATORS COMING.

(Continued From First Page.)

his appearance at Los Angeles, as his business interests will take all his time. The only exception he proposes to make is the contest for the international trophy, which he will defend as America's champion.

The uniqueness of midwinter flights and the importance of the contestants combine to give the events unusual advertising advantages which will put Los Angeles into the papers and magazines all over the world. The Aviation Week Committee is already finding evidence of this, and Dick Ferris, general manager, is receiving letters from inventors in all parts of the country, asking about the prizes. Several large firms of New York, alive to the advertising opportunities, have written for information.

At the dates set there will be no large activity in aëronautics elsewhere, and the interest will accordingly be centered on Los Angeles during the meet and for some time prior to it. The programme will be arranged particularly with a view to permitting new records, and prizes will cover all features as to duration, speed and distance flights.

WHAT FLIGHTS MAY MEAN.

In case a new world's record is exceptional enough it may stand throughout the year, in which case it would be referred to at all times as "the Los Angeles record" for that event. This means an advertising benefit spread out through a period much greater than the ten days of the aërial contests. In that time, however, the papers will be filled with accounts of the Los Angeles flights, giving thousands of columns of testimonials to the winter climate of Southern California.

It becomes necessary to send the money to close the French contract sooner than the committee anticipated because the managers of the syndicate insisted that half the contract sum be paid in advance and threatened to send the entire aggregation to Egypt if the option secured by Ferris were not closed at once. To the initiative displayed by Los Angeles, therefore, may be attributed the possibility of seeing the leading French machines in America in time to give some conception of what the international contest will mean.

As the international will undoubtedly be held on Hempstead Plains, Long Island, it is likely that a comparatively small number of persons would have the opportunity to see French aviators were it not for the energy of the Los Angeles committee.

The committee now has no doubt but that the programme announced will bring in sufficient subscriptions. The plan adopted of returning pro rata all receipts above expenses will apply if there are profits above the amount of the subscriptions, which is not deemed impossible in view of the immense crowds which have flocked to the aviation meets already held.

In that event the subscribers will receive a dividend above their subscriptions, which will be returned, and will also have the satisfaction of knowing that they will have contributed to one of the greatest advertising campaigns ever carried out for Southern California.

CAMPAIGN FOR FUND.

To secure the entire fund of $100,000 will require a fast campaign for subscriptions. Two of $500 each were received by Secretary Zeehandelaar yesterday from A. Hamburger & Sons and from the Boston Store. Subscriptions will be received at the offices of the Merchants' and Manufacturers' Association, No. 228 Wilcox building.

The wholesale grocers, the hotel men and the Realty Board will take the question up at meetings at which Secretary Zeehandelaar will present the business and advertising advantages to come through the holding of the aviation events.

The committee met yesterday afternoon and directed the officers to send on behalf of the Merchants' and Manufacturers' Association the following letter to H. E. Huntington:

We beg to express our grateful acknowledgement for your generous offer to contribute $10,000 and advise you once $15,000 more to secure the services of the European aviators for the "Aviation Week" to be held in Los Angeles for ten days, commencing January 10, 1910.

You have once more proved your deep interest in the welfare of this city, and your willingness to advance every movement that would tend to advertise Los Angeles and insure our prosperity and advancement.

We are glad that the $15,000 cabled last night you to Paris will be paid to you out of the funds collected by this association for the Aviation Week.

BENEFITS EXPECTED.

The plans of the committee are laid to give the business interests of Los Angeles the fullest benefits from the great crowds which are expected. A subcommittee spent two days looking at available sites and made every effort to bring the scene of the aëroplane flights nearer to the city, but it was found impossible to do this.

But to keep the crowds in the city as much as possible it was decided to have the balloon ascensions at grounds near the center of the city and to close the aëroplane events early enough to get every one back into Los Angeles in time for dinner in the evening.

Special efforts will be made by the Pacific Electric and the Southern Pacific to give quick transportation even better than any which has heretofore handled the race track crowds at Arcadia. Officials of the Pacific Electric assure the committee that no matter how large the crowds may be they will be handled expeditiously and rapidly.

These arrangements will serve to remove any objections which might be made because the aëroplane flights are held outside the city limits. Technical conditions, which will be insisted on by the aviators, made the selection of Arcadia imperative, but the committee has anticipated objections because of distance and will offset any possibility of thee rowds not spending a great of the crowds not spending a great

RULES FOR FLYING.

The rules of the International Aëronautic Federation call for a field three and one-half miles long for the international competition. The Wright brothers and other aviators refuse to fly over or adjacent to a large city because of the danger in making a landing. These objections will be overcome at Santa Anita.

The imperative need now is for completion of the aviation fund, and the members of the committee will not rest until they see this work accomplished.

General Manager Ferris will take on himself alone the details of arranging for the exhibition, while D. A. Hamburger, Perry W. Weidner, M. C. Neuner, Fred L. Baker, Robert Marsh and F. J. Zeehandelaar will go after the finances. They have before them the task of securing over $40,000 in about a month's time, but the results they see accruing to Los Angeles and Southern California are so tremendous that they are enthusiastic about the outcome.

The time is so short that they will depend to some extent on the voluntary subscriptions sent to the Merchants' and Manufacturers' Association, but the committee intends to make an energetic personal canvass as well.

They believe that the list of subscribers will make an honor roll to be referred to in future as the pioneers who helped encourage the conquest of the air on the Pacific Coast, and are sure that no one who makes a contribution will fail to be proud of his share, even though all his money should not be returned to him through

NUT SEASON CLOSING.

Year's Production for the Fullerton and Placentia District Has About All Gone.

FULLERTON, Nov. 30.—With the exception of one or two cars, all of the Fullerton and Placentia walnut crop has been shipped. Early in the season it was estimated that the output would fall short 25 per cent. of an average crop, but, on account of new orchards coming in and as the nuts are much heavier this year, the total output from this section is a little larger than it was last season.

The local crop sold for about $210,000. It is noticed that the bank deposits in this part of the country are increasing at present. The output would have been still heavier had it not been for the hot winds several months ago.

The Fullerton-Placentia Association shipped 621 tons, or about sixty-two minimum size cars. Last year the same association shipped fifty-six carloads. The Golden Belt Fruit Company shipped through the Benchley packing-house 550,000 pounds, or about twenty-seven regular size carloads. Last year this association shipped 625,000 pounds, or thirty-two carloads.

The local output last season was about eighty-five carloads. The other cars were shipped by growers outside of associations. Nearly all of the crop here is moved through the associations, growers standing by the organizations.

Practically all of the growers are well satisfied with the returns, although there are a few farmers who believe the prices fixed were too low.

The local output went to Rosenburg Bros. of San Francisco and to the Inderridean Company of Chicago.

Christmas Shopping Time Getting Short

That there may be no disappointments, and that I may have sufficient time to finish all garments, get your order in now for

Fancy Vests and Dress Suits

Remember that I have the pattern of every garment I have made for years, and if you want to give your male relatives or friends made-to-measure wearing apparel, I will guarantee the fit. See my stock of fancy vestings.

B. Gordan

Men's Tailor & Draper

325 S. Spring St.

New Things to See

Practically a virgin country to the tourist. Grand Cruise leaving New York Jan. 22, 1910, S. S. Bluecher (12,500 tons)

SOUTH AMERICA

81 Days Duration

16,200 Miles

Cost $350 Up

Side trips can be arranged at every port. Also cruises to the Andes. Send for literature.

Hamburg-American Line

160 Powell St., San Francisco. Phone 2346 Kearney.

North German Lloyd

Large, Fast and Luxurious Twin-screw Express and Passenger Steamships Equipped with Wireless and Submarine Signals.

PLYMOUTH — CHERBOURG — BREMEN

Express Sailings Tuesday at 10 A. M.
Cecilie .....Dec. 14|PrFred.WilhelmJan.18
Kais. Wm. II.. Jan.4|Kr'pz. WilhelmJan.25

BREMEN (Direct).

Twin-Screw Sailings Thursday at 10 A. M.
Rhein .....Dec. 9|P. Irene .....Dec. 30
Neckar ...Dec. 16|Chemnitz .....Jan. 6

GIBRALTAR-NAPLES-GENOA-ALGIERS

Mediterranean Sailings Saturdays at 11 a. m.
*Berlin (new) Dec.11|*Berlin(new), Jan. 22
Barbarossa ...Jan. 8|K. Albert....Feb. 12

*Omits Algiers.

Independent Around the World Tours. Travelers' checks good all over the world. Apply OELRICHS & CO., General Agents, 5 Broadway, New York, or Robert Cappelle, 240 Powell St., San Francisco, Cal.; or Hugh R. Rice Co., 609 S. Spring St.; Lehman's S. S. Agency, 248 Spring St.; German-American Savings Bank Steamship Dept., Spring and Fourth Sts., Los Angeles, Cal.

TABET'S HIGH CLASS TOURS

EGYPT The Holy Land

Turkey and Greece

Small, select and limited parties. Most leisurely and comfortable mode of travel is offered. Booklet and further information on request.

SALIM A. TABET,
389 Fifth Avenue, New York.

CRUISE OF THE "ARABIC" Jan. 20, 1910

To Madeira, Spain, Mediterranean, Orient. Cruising only $400 and up. Including all expenses, for 75 days.

CRUISE DEPT., WHITE STAR LINE, San Francisco, or H. R. RICE CO., 609 S. Spring St., Agents.

Knabe Pianos

Wm. May Bo Allen & Co.

416-418 South Broadway

Our First Annual Xmas Sale

A Christmas present given away with each purchase. Early shoppers have first choice.

Children's school shoes, regular price $2.50; our price $1.85

Boys' Elkskins, with leather soles, waterproof; regular price $3.00; our price $2.25

Women's high-grade dress shoes, regular price $4.00; our price $2.85

Women's high and low shoes, regular price $3.50; our price $1.95

Men's Packard shoes and other leading makes, regular price $4.85; our price $2.85

Men's working shoes, waterproof, regular price $3.50; our price $2.65

Also a large assortment of men's, women's and children's felt slippers; prices cut into.

Damp-proof mountain boots for men and women, from $6.00 to $9.00; price $5.00

PHILADELPHIA SHOE GO.

624 SOUTH SPRING

FEW WORDS WELL SAID

It is Not So Much What She Said as the Convincing Way She Said It.

Henrietta, Tex.—Mrs. Rosa Shackleford is a lady of few words, but those she uses are right to the point and tell the whole story of what she wants to say.

Mrs. Shackleford writes: "I have used Wine of Cardui and find it to be a good medicine; so I have recommended it to my neighbors."

What you may be looking for today, at this moment, may be just what Mrs. Shackleford found—a good medicine.

This tells the whole story. If Cardui was good for Mrs. Shackleford, it certainly ought to be good for you.

And it will. This we know, because, for over half a century of time, commencing before most of the readers of this paper were born, Cardui has been helping sick women back to health and strength.

Cardui's strengthening effects quickly show themselves, in many different ways.

It acts specifically on the weakened womanly organs, strengthening the muscles or nerves and building them up to health.

It helps to refresh the worn-out nerves and relieves the effects of overwork, both mental and physical.

Not a strong, drug-saturated, mineral mixture, but a mildly medicinal, tonic extract of herbal ingredients, Cardui is the ideal remedy for young and old.

Try it.

Today $34

GENEROUS CREDIT

LOS ANGELES McKINNEY SMITH CO.

648-652 BROADWAY

OPPOSITE BULLOCK'S AT SEVENTH

IT'S ON THE SQUARE

Lost Strength, Debility, Rheumatism, Indigestion, Constipation, Sciatica, Uterine Congestion, Ovarian Complaints and all evidence of poor nerve force are cured naturally and proven by Nature generated by electric life through

Dr. McLaughlin's Electric Belt and attachments for either sex. Send this ad. for our free book.

DR. M. B. McLAUGHLIN CO., 730½ S. Spring St.

TO-NIGHT Cascarets

10c BOX WHILE YOU WAIT

If you don't buy your suit at "Kahns" you don't buy your suit "RIGHT"

457 So. Broadway

MEN'S SUITS & MADE TO ORDER $15 SCOTCH TAILORS

SECOND STORE

Auction

Sale Thursday at 10 a. m.,

At 629 S. Olive Street,

Of Entire Furniture of Three Residences

Comprising birdseye maple dressers and chiffoniers, handsome rockers and tables in quartered oak and maple, Wilton, Axminster and Brussels rugs, pedestal extension tables, mission library tables, books, china, fixtures, dining-room, kitchen furniture, etc.

C. M. STEVENS, Auctioneer.

Auction

Thursday, 10 a. m.

855 East 43rd St.

Take Griffith Avenue Car

The very nicely furnished cottage, 6 rooms, handsome carved library table, combination bookcase and desk, mahogany rockers, mahogany chairs, mahogany center tables, etagere; handsome mahogany bedroom suite, cost $240; 1 Cheval set, 1 princess mahogany dresser, 1 Singer drop-head sewing machine; oak hall tree; table, chairs, steel range, gas range, dishes and glassware, toilet sets; lace curtains, all bedding, pillows, comforters, spreads, velvet, Smyrna and Brussels carpets and rugs. Owner leaving city and all must be sold on above day.

REED & HAMMOND, AUCTIONEERS. 747-749 South Spring Street. Phone 2588. South 2588.

AUCTION

Entire furniture of 8 room house at auction

Thursday, Dec. 2

9:30 a. m.

2307 S. Union Ave.

6 iron beds, mattress, springs, 6 dressers, commodes, sanitary couch, center tables, rockers, chairs, couch, wardrobe, writing desks, draperies, curtains, dining table and chairs, bedding, pillows, sheets, gas range, hot plate, gas heater, hall mirror, dishes, kitchenware, 9x12 and other rugs, carpets, etc. CLEAN GOODS. Take West Adams, West Jefferson or University cars.

The R. H. STROUSE CO., Auctioneers. 210 Central Bldg. Phone 62420. West 4270.

AUCTION

Wednesday, December 1st, 10:30 a. m., at 828½ Wall street. Desirable furniture of an upper flat. Dressers, commodes, toilet sets, enameled beds, springs, mattresses, bedding, rugs, large and small; wardrobe, rockers, table and chairs, ladies' writing desk, velour couch, stands, refrigerator, gas plate, cooking utensils, dishes, canned fruit, curtains, portieres, hall and stair carpet, drop-head sewing machine. No reserve. R. K. KEMP, Auctioneer. Office 416 Byrne Bldg. Phones A4204—Main 8275.

Legal

Notice to Bondholders of Intent to Redeem Bonds

TO OWNERS AND HOLDERS OF BONDS NUMBERED 1 TO 998, BOTH INCLUSIVE, OF THE HAMBURGER REALTY AND TRUST COMPANY.

You are hereby notified that the undersigned elects to pay and redeem before maturity bonds numbered One (1) to Two hundred eighty-five (285), being of a series of bonds of The Hamburger Realty and Trust Company, dated January 2nd, 1906, each for One Thousand Dollars ($1000.00), payable on or before the 2nd day of January, 1913, and secured by a trust deed of even date therewith to the TITLE INSURANCE AND TRUST COMPANY, a corporation, trustee, which said mortgage is recorded in Book 1751, Page 304, of Mortgages, Records of Los Angeles County, California, in accordance with the terms of said bonds and said mortgage. The full principal of any or all of said bonds numbered One (1) to Two hundred and eighty-five (285) both inclusive, together with any interest remaining unpaid thereon at date of presentation for payment will be paid in full at any time on or before January 2nd, 1910, upon presentation for payment to Metropolitan Bank 271 Broadway, in the City of New York, State of New York, or to Farmers' and Merchants' National Bank, in the City of Los Angeles, State of California, or to the undersigned at its office in said City of Los Angeles.

Should any of the above mentioned bonds be not presented for payment as aforesaid, on or before January 2nd, 1910, the undersigned will on January 2nd, 1910, in accordance with the terms of said mortgage, deposit with the TITLE INSURANCE AND TRUST COMPANY, a corporation, trustee, under said mortgage as aforesaid, at its office at 321 New High street, in the City of Los Angeles, State of California, for the account of the owners and holders thereof, the full amount of the principal sum of any of said bonds, which shall not have theretofore been presented for payment as aforesaid, together with interest remaining unpaid thereon to January 2nd, 1910, whereupon interest on any of said bonds shall cease from and after said last mentioned date. The undersigned will upon making payment to said trustee, as aforesaid, for the account of owners and holders of such of said bonds as have not theretofore been presented for payment apply to said trustee for the release of said mortgage.

THE HAMBURGER REALTY & TRUST COMPANY.

By D. A. HAMBURGER, President.

By OTTO SWEET, Secretary.

(Corporate Seal)

Notice to Road Building Contractors.

PHOENIX, ARIZ., Nov. 17, 1909.

Sealed proposals will be received until 2 o'clock P. M., December 14, 1909, by the Board of Trustees of Special Road District Number One for the construction of six and five-eighth miles of Oil Macadamized Road.

The Board of Trustees will supply Steam Roller, Rock Crusher, Road Grader, Sprinkling Wagon and the Asphaltic Oil, while the Contractors will be required to furnish all other tools and machinery necessary for the satisfactory completion of the work. Contractors are also requested to submit bids on the basis of their supplying the Steam Road Roller, (Not less than ten tons) and Rock Crusher.

A deposit of $5.00 will be required for a set of specifications which may be obtained from Major Edwin M. Lamson, Clerk of the Board. This amount will be refunded to the bidder upon the satisfactory return of the specifications.

A certified check in the amount of Two Thousand ($2000.00) Dollars must accompany each bid.

The Board of Trustees hereby reserves the right to reject any or all bids.

(Signed)

GEORGE M. HALM, Chairman.
EDWIN M. LAMSON, Clerk.
DWIGHT B. HEARD,
Trustees Special Road District Number One, Phoenix, Maricopa County, Arizona.

Sealed Proposals will be received at office of Treasurer Pacific Branch, N.H.D.V.S., Soldiers' Home, Los Angeles county, Cal., until 12 o'clock, m., Dec. 16, 1909, and then opened, for Alterations to Laundry Building and changing machinery, in accordance with instructions, plans and specifications, copies of which, with blank proposals and other information may be had upon application to E. W. Moore, Treasurer.

The Annual Meeting of the members of the Southern California Masonic Home Association will be held at Masonic Temple, Monday evening, December 13, at

Gen. S. P. Jennison,

formerly prominent in Minnesota politics, and later active in Southern California citrus organizations, who died last evening at his Coronado home.

[Photo, C. W. Tucker.]

DEATH OF JENNISON.

(Continued From First Page.)

tle of Mill Springs, which gave him rank; Lieutenant his introduction to politics, a new position. He continued during the following campaigns under General George H. Thomas, until he was mustered out for promotion, by order of the War Department on August 9, 1865.

On reaching St. Paul he was appointed by Gov. Ramsay lieutenant-colonel of the Tenth Minnesota Infantry, in which rank he was mustered in September 10, 1862, and mustered out August 12, 1865, having been brevetted colonel after the battle of Nashville and brigadier-general at the close of the war.

The admirable drill and tactical discipline of the regiment, acquired under most unfavorable circumstances, is credited very largely to Gen. Jennison. The regiment was under the command during all his engagements against the Indians in 1862 and against the Confederates in 1864 and 1865. On the second day of the battle of Nashville, Gen. Jennison's horse was shot from under him, and in the fierce charge that followed, in the course of a hand-to-hand melee at the enemy's works, he received a severe gunshot wound in the head. Of the ten infantry regiments mustered in in the course of the Civil War from Minnesota, eight were drilled by Gen. Jennison.

After returning to civil life Gen. Jennison engaged in journalism. For several years he was editor of the Rochester (Minn.) Republican. Counting time and another he served as private secretary under four Governors of Minnesota. He also served as secretary of State from 1873 to 1875. Gen. Jennison was a companion of the Military Order of the Loyal Legion. He helped in 1885 to form the Minnesota Commandary. He was married in 1858 in Concord, N. H., to Miss A. Wood, who survives him.

After 1867 Gen. Jennison removed to California and bought what was then the famous twenty-acre orange grove of Mr. Smith, within the last two years having subdivided into residence property.

He was active in citrus organization. He was the representative of the California Citrus Association on the California Fruit Growers' Exchange. His last public appearance was at the meeting tendered to Senator Flint in Los Angeles, last September by the citrus growers of Southern California in recognition of the Senator's services in the tariff bill. At this function Gen. Jennison was one of the principal speakers.

Two sons are left by Gen. Jennison, James Jennison, chief counsel for the Pillsbury-Washburn Flour Company of Minneapolis. The other is Paul Jennison, a 'cellist, last with the Bostonians and now residing in New Mexico.

Funeral arrangements await communication with the sons.

HELD CHILD FOR DEBT.

Angeles Mother Gets Possession of Offspring in Frsno Through Habeas Corpus Action.

SPECIAL CORRESPONDENCE OF THE TIMES.

FRESNO, Nov. 30.—By a writ of habeas corpus, Mrs. Minnie Sprong today regained possession of her 4-year-old daughter, Ruth, held by Mr. and Mrs. Frank D. Holland for debt. The child claimed $50 for the care of the child. Judge Church, who issued the writ, said that in this civilized age holding of a child under lien of a mortgage is not to be thought of.

The child, being restored to her mother, Mrs. Ruth was showered with kisses by the mother had not forgotten the child, a box of candy ready. Mrs. Sprong was recently deserted by her husband. Her present home is in Los Angeles.

FOUND DEAD ON FLOOR.

Mrs. Davoet, a pioneer resident of Avalon, a small town near this city, was found dead on the floor of her living room by his daughter at 7:30 o'clock this morning. An inquest showed that valvular heart disease, caused by excessive alcoholism, was responsible. The position of the body on the floor indicated that the woman was 74 years of age, had been overcome by a fainting spell while attempting to get to fresh air.

ROSES BY THOUSANDS.

Opening and Banquet of Associate Members of Orange County Is Held at Fullerton.

DIRECT WIRE TO THE TIMES.

FULLERTON, Nov. 30.—[Exclusive Dispatch.] The Associated Chamber of Commerce of Orange county held a successful meeting here tonight, the attendance being 150. A large banquet was given, more than 1000 roses being used to decorate the tables. Fifteen ladies had charge of the affair.

The chambers indorsed the matter of sending out 20,000 pamphlets to advertise the county, and voted to encourage and urge the bringing more settlers to this country. The next meeting will be held at Huntington Beach on December 23d. Buena Park was selected to the county chambers.

AVALON.

AVALON, Nov. 30.—A curious and interesting specimen, thought by some to be a shark, and by others a black fish, was brought into this port by a fisherman today. The fish was caught in 1200 feet of water, is one of the grouper banks, and was found to be stocked with fish. It is very formidable in appearance, having a perfectly white under a and black like

Auctions

Auction

Furniture and Carpets

Wednesday, Dec. 1st, 10 a. m. and 2 p. m.

830-32 So. Main St.

A special consignment for Wednesday from Bekin's Warehouse, all clean and desirable, consisting in part of two upright pianos, mahogany and oak cases, five fine all brass beds, enameled iron and brass beds, steel springs, hair and other mattresses, oil paintings and engravings, birdseye maple, polished oak and mahogany chiffoniers and dressers, bedroom suits, oak and mahogany library tables and center stands, upholstered davenports, all leather couches, davenport couches, hall trees, hanging hall mirrors, Wilton sectional book cases, oak book cases, office furniture, ladies' desks, brie-a-brac, clocks, quartered oak and other pedestal extension tables, dining chairs, china closets and buffets, oak, maple, wicker and mahogany rockers and chairs, upholstered parlor pieces, polished oak ladies' chiffonier, mission wine cabinet, lot of gentlemen's suit patterns from tailor shop, leather upholstered mission davenport, grandfather's clock, mission secretary, book case, cabinet and many right folding beds, Axminster, velvet, tapestry and Ingrain 9x12 art squares, fine kitchen furniture, gas ranges, cook stoves, refrigerators, heaters, etc., etc. We will close out at this sale the balance of the big Monrovia stock. Seats for everybody. Remember our three big sales every Monday, Wednesday and Friday.

RHOADES & HULL, Successors to Rhoades & Rhoades, Auctioneers.

Phones F1253—Main 1253

AUCTION

Wednesday

747-749 South Spring Street

10 a. m.

From warehouse for today's sale, largest consignment of household goods the season. Elegant upright mahogany piano, used only a short time. brass and enameled beds, cots and mattresses, 2-4 and single beds, and dressers; handsome upright solid mahogany mirror folding bed; oak folding sanitary couches with pad; tapestry and leather covered davenport, full couches and settees; genuine leather rockers and chairs, Wilton rugs, library tables, center tables, Vernis Martin hand painted dresser and chiffonier; also many birdseye maple and oak dressers, desks and bookcases; full leather Morris chair, mission settee and hanging hall mirrors, some mahogany dining tables, one mahogany dining set, including pedestal inch table, sideboard, china closet, leather seat chairs, cost $100, at a bargain; Estey organ, Fischer piano, Shonker's, Philadelphia; 3 antique chairs, bureau and mirror, 200 years old, mahogany and oak dining tables with leather seat chairs, buffets, sideboards, china closets and heating stoves; refrigerator, 9x12 body Brussels, Axminster, mequette, tapestry rugs, art squares, Turkish rugs, portieres, etc. On account of our big 10 Monday sale, all last week our capacity was taxed, and a number of pieces of furniture etc., has accumulated that we must unload. Now is your opportunity to get it at your own price.

REED & HAMMOND, Auctioneers, 747-749 South Spring St. Phone 2588.

AUCTION

Oriental Rugs Fine Furniture

FRIDAY, DECEMBER 3

10 a. m. and 2 p. m.

Removed for convenience of sale to the home of Wallace Hind, to close out, second floor.

830-32 South Main

Consisting of beautiful hand-carved mahogany upholstered parlor suits, handcarved mahogany rockers and chairs, inlaid oak, mission oak and wicker chairs, inlaid mahogany and birdseye maple dining tables, some mahogany, birdseye and polished quartered oak chiffoniers, inlaid mahogany ladies' desk, hammered brass jardinieres, brass and iron, brass coal scuttles, Japanese-a-brac, beautiful pictures, exquisite curtains and portieres, elegant brass beds, clipper springs, hair mattresses, couches, couch covers, oval mirror, enameled iron beds, down comforts, Haviland china 6-piece chocolate set, silverware, triple mirror, inlaid mahogany and birdseye parlor and library tables, large gold frame mirrors, one fine mahogany upright Cabinet Grand piano, oval extension table, toilet sets, rocking chairs, music cabinet, mission clock, hickory porch rockers, mission phonograph and cabinet, brussels carpets and rugs, carpet sweeper, Turkish hall runner, 9x12 Bagdad, Axminster and tapestry art squares, gas rugs, gas range, fine refrigerator, stove, kitchen furniture, and in fact the complete furnishings of a home. Owner leaving the city, and must sell. If you want fine goods attend this sale.

RHOADES & HULL, Successors to Rhoades & Rhoades, AUCTIONEERS. Phones—F1253—Main 1253.

Auctio

Of Mrs. Johnson's Private Collection

Hand-Painted China

Oriental Art Goods

Wednesday, Dec. 1st, at 2 p.m., continue at same hour Thursday, Friday, Saturday, at 323 West 3d St. Some beautiful hand-painted jardinieres, plates and tea sets, handsome vases and fish sets, carved teakwood screens, tables, oil paintings, exquisite pieces. A few choice Persian rugs, plants, etc. Office 329 S. Olive St.

C. M. STEVENS, Auctioneer.

Auctio

Every Tuesday and Thursday at 10 a. m. and 2 p.m. at 720 S. Spring St. Phone Main. J. A. AUCTION & COMMISSION CO. Bdwy 1967.

Auctio

Reed & Hammond, Auctioneers, auction room in California. Call for anything. High class furniture a specialty. Make sales Real Estate, Live Stock, pictures or Merchandise anywhere. Office and salesrooms, 747-749 South Spring. Phone—Broadway 2588.

Auction S

By order of Creditors. Entire stock of Brigden & Pedersen. Sales Daily—11 a. m. and 2 p. m.

307 South Spring St.

R. N. KEMP, Auctioneer.

Thos. B. Cl

AUCTIONEER

632 South Spring

F1907

Auctions

Auction

rniture and Carpets

nesday, Dec. 1st, 10 a. m.

and 2 p. m.

30-32 So. Main St.

...cial consignment for Wednesday from ...e Warehouse, all clean and desirable, ...isting in part of two upright pianos, ...gany and oak cases, five fine all brass ...enameled iron and brass beds, steel ..., hair and other mattresses, oil paint... and engravings, Birdseye maple, polish... and mahogany chiffoniers and dress... ...bureaus, suits, oak and mahogany ...ry tables and center stands, upholstered ...rs, all leather rockers, wardrobe, ...ers, hall trees, hanging hall mirror, ...ion sectional book cases, ...beam cases, office furniture, ...r desks, bric-a-brac, clocks, quartered ...and other pedestal extension tables, ...chairs, china closets and buffets, ...magic, wicker and mahogany rockers, ...chair, upholstered parlor pieces, ...bed and ladies' chiffonier, mission set, ...cabinet, lot of gentlemen's suit pants ...from tailor shop, leather upholstered ...tion davenport, grandfather's clock, wal... ...secretary, book case, cabinet and u... ...folding beds, Axminster, velvet, tap... ...and ingrain 9x12 art squares, rugs ...fine furniture, gas ranges, coal stove ...operators, heaters, etc., etc. We will als... ...at our sale the balance of ... ...Monrovia stock. Seats for everybody ...member our three big sales every Mon... ...Wednesday and Friday.

REED & HAMMOND, Auctioneers, ...BRADLEY & HULL, Successors to Rhoades ... Rhoades, Auctioneers. ...Phones F1259—Main 1259

AUCTION

Wednesday

747-749 South Spring Street

10 a. m.

From warehouse for today's sale, ...ge consignment of seasonable goods ...ge assortment. Elegant upright mahog... ...piano, used only a short time. ...and wardrobes, massive 3-4 beds, ...and wardrobes, massive 3-4 beds, ...and single beds, and ...handsome upright solid mahog... ...folding bed; oak folding beds, ...couches with pull; tapestry and ...covered davenport, full ... ...settees; genuine ...rockers and settees, 9-piece ... ...tables, center tables, Vernis Ma... ...painted dresser and chiffonier; mahog... ...birdseye maple and oak dressers, ...desks and bookcases; rattan ...chiffoniers and dressers, ...full leather Morris chairs, ...and hanging hall mirrors, ...mahogany dining suite, leather ...dining set, imitating pedestal ...tables, sideboard, china closet, ...leather seat chairs, cost $190, at ...Philadelphia; 1 antique ...mirror, 200 years old. ...dining tables with leather ...buffets, sideboards, china closet ...heating stoves; refrigerator, ...Brussels, Axminster, moquet, ...art squares, Turkish rugs, ...etc. On account of our big ...Harper Bros., all last week our counters ...of furniture etc., has accumulated and ...must be sold. Now is your opportu... ...at your own price.

REED & HAMMOND, Auctioneers, 747-749 South Spring St. ...Phone ... South.

AUCTION

Oriental Rugs

Fine Furniture

FRIDAY, DECEMBER 3

10 a. m. and 2 p. m.

Removed for convenience of sale from fine home on Wilshire Blvd. to our ... rooms, second floor.

830-32 South Main

Consisting of beautiful hand-carved ... ...upholstered parlor suits, fine ... ...mahogany rockers and chairs, ...oak and wicker rockers, ...mahogany and birdseye maple ... ...tables, fuma mahogany, birdseye ... ...and polished quartered oak ... ...mahogany, inlaid mahogany lady's ... ...brass fire sets, brass fire ... ...brass coal scuttle, fireside ... ...beautiful pictures, ...curtains and portieres, ...springs, hair mattresses, ...bedding, couches, fine birdseye maple ... ...mirror, enameled iron beds, ...down comforts, Haviland china dinner ... ...set, silverware, triple silver ... ...mahogany and maple center ... ...mahogany upright Chase ... ...extension table, velvet and ... ...chairs, music cabinet, rattan ... ...clock, hickory porch rockers ... ...phonograph and cabinet, fine ... ...and rugs, carpet sizes and ... ...hall runner, 9x12 Bagdad ... ...and tapestry art squares, ...range, fine refrigerator, ...kitchen furniture, utensils in ... ...complete furnishings for a ... ...Owner leaving the city. ...sale. Attend this sale.

RHOADES & HULL, Successors to Rhoades & ... AUCTIONEERS. Main ... Phone—F1259.

Auctio

Of Mrs. Johnson's ...

vate Collection of ...

Hand-Painted China a...

Oriental Art Goods

Wednesday, Dec. 1st, at 2 p.m., ...times at same hour Thursday, Friday ... Saturday, at 233 West 3rd St. ... ...beautiful hand-painted jardinieres, ...lets and tea sets, handsome vases ... ...and fish sets, carved teakwood ... ...tables, oil paintings, exquisite ... ...pieces. A few choice Persian rugs ... ...plants, etc. Office 629 S. Olive ...

C. M. STEVENS, Auc...

Auction

Every Tuesday and Thursday at ... and 2 p.m., at 720 S. Spring St. ... Main. L. A. AUCTION & COM. CO. ... 1867.

Auction

Reed & Hammond, Auctioneers. ... ...storage room in California. ... ...thing. High class furniture a ... ...Make sales Real Estate, Live stock, ...or Merchandise anywhere. ... Office and salesrooms, 747 and ... Spring. Phone—Broadway ...

Auction Sa...

By order of Creditors. Entire ... stock of Brigden & Pederson ... Sales Daily—11 a. m. and 2 ...

507 South Spring ...

R. N. KEMP, Auctioneer.

Thos. B. Clar...

AUCTIONEER

632 South Spring ...

F1807 ... Broadw...

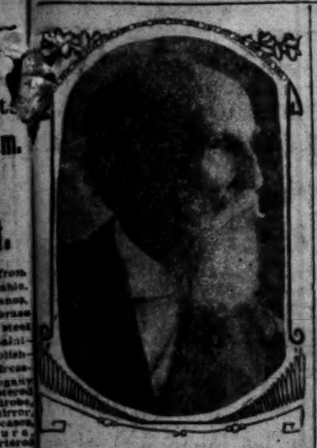

Gen. S. P. Jennison,

...rmerly prominent in Minnesota politics, and later active in Southern California citrus organizations, who died last evening at his Covina home.

[Photo, C. W. Tucker.]

DEATH OF JENNISON.

(Continued From First Page.)

...ttle of Mill Springs, which gave the ...ng lieutenant his introduction to ... new position. He continued during ... following campaigns under Gen. ...rge H. Thomas, until he was mus... ...ed out for promotion, by order of ... War Department on August 24, ...

On reaching St. Paul he was ap...ointed by Gov. Ramsay lieutenant-...olonel of the Tenth Minnesota In...antry, in which rank he was mus...ered in September 10, 1862, and mus...ered out August 19, 1865, having been ...revetted colonel after the battle of ...ashville and brigadier-general at the ...ose of the war.

The admirable drill and tactical dis...pline of the regiment, acquired un...er most unfavorable circumstances, ...re credited very largely to Gen. Jen...ison. The regiment was under his ...mmand during all his engagements ...gainst the Indians in 1863 and against ...he Confederates in 1864 and 1865.

On the second day of the battle of ...ashville, Gen. Jennison's horse was ...hot from under him, and in the final ...harge that followed, in the course of ...he melee at the enemy's works, he ...eceived a severe gunshot wound in ...he left leg. Of the ten infantry regi...ents mustered in in the course of ...he Civil War from Minnesota, eight ...ere drilled by Gen. Jennison.

On returning to civil life Gen. Jen...ison engaged in journalism. For sev...al years he was editor of the Red ...ing (Minn.) Republican. Counting ...e time and another he served as ...ivate secretary under four Gover...rs of Minnesota. He also served as ...cretary of State from 1872 to 1875.

Gen. Jennison was a companion of ...e Military Order of the Loyal Le...on. He helped in 1885 to form the ...innesota Commandery. He was mar...ed in 1858 in Concord, N. H., to Miss ...y A. Wood, who survives him.

...n 1887 Gen. Jennison removed to Co...a and bought what was then the ...ean twenty-acre orange grove, ... within the last two years, has ...en subdivided into residence prop...ty.

He was active in citrus organiza...ns. He was the representative of ... Covina Citrus Association on the ...alifornia Fruit Growers' Exchange. ...s last public appearance was at the ...nquet tendered to Senator Flint in ...s Angeles, last September by the ...trus growers of Southern California, ... recognition of the Senator's service ... the tariff bill. At this function, ...n. Jennison was one of the principal ...eakers.

Two sons are left by Gen. Jennison. ...e is James Jennison, chief book...per for the Pillsbury-Washburn ...lling Company of Minneapolis. The ...er is Paul Jennison, a 'cellist, late ...h the Bostonians and now residing ... New Mexico.

...uneral arrangements await commu...ation with the sons.

HELD CHILD FOR DEBT.

Angeles Mother Gets Possession of Offspring in Fresno Through Habeas Corpus Action.

...CIAL CORRESPONDENCE OF THE TIMES.]

...RESNO, Nov. 30.—By a writ of ...abeas corpus, Mrs. Minnie Sprong to...day regained possession of her 4-year-...d daughter Ruth, held by Mr. and ... Frank D. Holland for debt. The ...olds claimed $50 for the care of ... child. Judge Church, who issued ...rit, said that in this civilized age ...holding of a child under lien or ... mortgage is not to be thought ...

The ...ld being restored to her mother, ...r ... was showered with kisses ...m the mother had not forgotten to ... a bag of candy ready. Mrs. ... was recently deserted by her ... Her present home is in ...

FOUND DEAD ON FLOOR.

...el Durcet, a pioneer resident of ...ver, a small town near this city, ... found dead on the floor of his ...room by his daughter at 7:30 ... this morning. An inquest ... that valvular heart disease, ... by excessive alcoholism, was ... The position of the body ... floor indicated that the man, ... 74 years of age, had been ... by a fainting spell while at... to get to fresh air.

ROSES BY THOUSANDS.

...ing and Banquet of Associated ...mbers of Orange County Is ... Held at Fullerton.

[SPECIAL WIRE TO THE TIMES.]

...ULLERTON, Nov. 30.—[Exclusive ...patch.] The Associated Chambers ...merce of Orange county held a ... meeting here tonight, the ...endance being 150. A large ban... was given, more than 5000 roses ... used to decorate the tables. ... ladies had charge of the ...

The chambers indorsed the matter ...etting out 10,000 pamphlets to ad...tise the county, and voted against ... encouragement of bringing more ...anese to this country. The next ...eting will be held at Huntington ...ch on December 28. Buena Park ...s admitted to the county chambers.

AVALON.

AVALON, Nov. 30.—A curious and ...ng specimen, thought by some ... to be a shark, and by others ... black fish, was brought into ... by a fisherman today. To all ...pearances this fish was full grown. ...asured 16 feet in length, its wide ... of one of the grouper banks, and ... was found to be stocked with a ... of very formidable teeth. The ... was perfectly white under a skin ... was black, like that

NO MORE MISERY IN THE STOMACH.

DYSPEPSIA, GAS AND HEARTBURN VANISH AND YOUR STOMACH WILL FEEL FINE IN FIVE MINUTES.

Hundreds of Readers of The Times Will Be Forever Rid of Stomach Trouble After Taking a Little Diapepsin Which Promptly Stops Food Fermentation and Regulates the Digestion Even in the Worst Out-of-Order Stomach.

If what you just ate is souring on your stomach or lies like a lump of lead, refusing to digest, or you belch gas and eructate sour, undigested food or have a feeling of dizziness, heartburn, fullness, nausea, bad taste in mouth and stomach headache—this is indigestion.

A full case of Pape's Diapepsin costs only 50c and will thoroughly cure your out-of-order stomach, and leave sufficient about the house in case some one else in the family may suffer from stomach trouble or indigestion.

Ask your pharmacist to show you the formula plainly printed on these 50c cases, then you will understand why dyspeptic trouble of all kinds must go, and why they usually relieve sour, out-of-order stomachs or indigestion in five minutes. Diapepsin is harmless and tastes like candy, though each dose contains power sufficient to digest and prepare for assimilation into the blood all the food you eat; besides, it makes you go to the table with a hearty appetite; but, what will please you most is that you will feel that your stomach and intestines are clean and fresh, and you will not need to resort to laxatives or liver pills for biliousness or constipation.

This city will have many Diapepsin cranks, as some people will call them, but you will be cranky about this splendid stomach preparation, too, if you ever try a little for indigestion or gastritis or any other stomach misery.

Get some now, this minute, and forever rid yourself of stomach trouble and indigestion.

BODY FOUND IN WELL.

(Continued From First Page.)

in the side of the casing. When wet weather came, and the well contained more than twenty feet of water, the body was sunk several feet below the surface. There the alkali water preserved it and kept it from making a stench, and it might have remained hidden had not the ropes rotted after two years and allowed the gas-bloated corpse to float to the surface.

Ornaud Appel, a sheep herder, who is employed on the Dupuy ranch, has frequently camped near the old well. He says he has known for many months that the water contained a dead body, but he believed it was a sheep, because the property was formerly used as a pasture.

BRINGING UP SCRAPS.

Late workers at the foul-smelling well last night brought up a few additional scraps of cloth and other things which only tended to confirm the theory that the corpse was heavily weighted and had been in the well for much longer than a year.

The Sheriff yesterday secured the services of a concern, which undertakes to clean cesspools and catch basins, to clear out the well. Under the contract the water is to be pumped out and then an employé is to descend and pick up whatever may be in the mud at the bottom. It is expected that a missing leg, part of a forearm, and some clothes may be found when it is possible for a man to descend and work with a rake and shovel.

PUMPERS WANT DAYLIGHT.

Two men worked from noon until 5 o'clock in the evening yesterday pumping water out. They lowered the level thirteen feet, but when they quit work they had about three feet left. As dusk began to set in, the pumpers, who were occasionally relieved and assisted by bystanders, grew less zealous. Frequent stops were made for alleged repairs on the pumping apparatus, and neither of the men seemed delighted with the prospect of descending into the forbidding hole. Just as the sun sank over the hills and a ghostly mist arose near the well, the cleaners quit the job and insisted that the work could be better carried on in broad daylight. They asserted that the contract does not specify how quickly the well is to be emptied and that there is no hurry. No cajoleries, persuasions, or offers of a reasonable reward had any effect in keeping the pumpers on the job, and they departed in haste.

Newspaper men and interested bystanders, who were disappointed at reaching a point so near the bottom, tried to rent the pump, but when they failed tried grappling with hooks for whatever lies at the bottom. An improvised wire hook on the end of a long rope brought up a gunny sack tied with the same sort of rope which was found tied under the arms of the dead man. Later another gunny sack tied with the same sort of rope was raised. The sack was in shreds and the rope was slimy and rotted. From all appearances the last sack contained at one time weights of rock or metal which, fell out of it when the bottom decomposed. This permitted the body to rise when the gases formed in it.

LOOK FOR ANOTHER BODY.

The grappling hook used caught hold of soft substances several times, which, when raised to the surface, dropped off. It is believed that either another body or a missing leg or the two unrecovered forearms of the corpse were caught.

Many bystanders assert that there is still another body there, and those who worked the grappling hook did on one or two occasions get a heavy, slippery weight partly up from the bottom of the well, only to lose it again. Foul gases and strange bubbles formed in the stagnant pool, and there was no means of descent, although it is certain that important clews are buried in the mud there. The theory is advanced that Welch, in combat with his assailants, may have killed one of them and that the latter's friends disposed of both bodies in the same manner.

CARRIED NEW CUFFS.

When W. H. Welch, City Marshal of Alhambra, disappeared he had with him a pair of new handcuffs which he borrowed from Benjamin Parker, the present City Marshal there. It is possible these may be found.

A shoe, a pair of trousers or any small articles of clothing may clear the mystery. The pumpers will find several more feet of water in the well today, because there is seepage from the hills.

Dr. George W. Campbell examined the remains yesterday and stated that the man had been shot in the back of the head by some one with homicidal intent, presumably with a 38-caliber weapon.

Detectives believe that Welch may have learned that the men he sought had a camp on lair in Coyote Pass. While riding or walking there he then placed in the well. Another more plausible theor is that when Welch reached Los Angeles he came upon the desperadoes, and while trying to capture one of them was shot by the other. The fact that the French criminals sought operated in and around Alhambra makes it practically certain that they would know of Coyote Pass region. When they killed their victim, the most natural thing which suggested itself as a possible means of hiding the traces of their crime was to put the weighted body in the old well after smuggling it out from this city.

If there is another body in the well it may be another victim of the

$1,000,000 Department Store to Locate in the City of Los Angeles

THE

United Trustee Clothing Co.

Of America

Buys the Entire $250,000 Stock of Merchandise From the Big Walter Harris Clothing Co. For 20c on the Dollar

Mr. E. ROSENTHAL, President and General Manager of this big concern, says the entire stock must be sold out within 30 days to make room according to plans for the largest department store west of the city of Chicago. This big sale will be a future advertisement for the upbuilding of the big department store when completed.

GREATEST AND LARGEST MERCHANDISE SALE, JUST IN THE HEART OF CHRISTMAS, EVER KNOWN FOR 20 YEARS.

Judge Thomas in Charge of Sale

Mr. E. Rosenthal's reputation is back of every purchase and the Honorable H. C. McGinnis, property owner, as referee, your money here is worth 400 cents on the dollar. Sale positively opens today, Dec. 1, at 9 a.m. sharp at 142-144-146-148 N. Spring St., between First and Court. Look for the number and the big 80-foot front. All windows painted in big flaring letters.

Trustee Prices on Furnishings

15c hose, while they last, here.....5c
Rubber collars for everybody; one price.....4c
15c handkerchiefs, all colors.....4c
Straw hats, worth up to $2, sale price.....10c

Sale Opens Today 9 A. M. Sharp

Big Special Offerings

Boys' knee double-seated pants.....25c
25c boys' suspenders, one piece.....5c
Shirtwaists for boys, any price.
Firemen's caps, worth 25c, sale price.....7c

All goods sold at one price; $1000 to any person that can prove different.

A Chance for Christmas Shoppers

Canvas gloves, 10c values.....4c
Silk neckwear, all shades and prices.....19c
75c and $1.00 Golf Shirts, all sizes.....25c
Jack Rabbit working shirts, all sizes.....39c

This firm bought only for the location and not for the stock. So here's your chance.

$20,000 worth of furnishings, including silk underwear and any class of goods that is worn. Nothing will be kept in stock; 25c on the dollar for everything in the house.

5000 men's suits in stock; all must go; $12.00 and $15.00 outing suits go at $2.95. How about $35.00 and $40.00 Adler's Dress Suits at $12.65? Sale positively opens at 9 a.m. sharp.

Smoking Jacket Specials

100 jackets, worth up to $35.00, go for just what they will bring.

John B. Stetson $6 Hats at $2.75

Hats must be unloaded; all the latest shades and styles; $3.00 stiff and soft hats, $1.25; sporting caps, worth up to 75c, at 15c. 142-144-146-148 N. Spring street is the place.

Trustee Prices on Youths' Overcoats

Buy the boys an overcoat for Christmas. 25c on the dollar; $2.50 buys the boy a good warm overcoat.

Shoes For Everybody by the Wagonload

If you or anybody that you know of is thinking of buying shoes, send them here; $3.50 dress shoes at $1.35. The best makes in the country at 25c on the dollar.

$30 Black Cravenettes at $7.45

Crowds of people will attend this big sale, so come early. Overcoats for men go as cheap as $1.50. DOORS OPEN 9 A.M. SHARP.

Men's Suits at Trustee Prices

Hand-tailored Prince Albert suits, worth up to $40.00, some at $5.00 apiece. Pure wool work suits, values up to $17.50, at $3.95. Odd styles and patterns, all sizes, values up to $25.00; one price to all, $4.95.

Suits for everybody at trustee prices.

Suit cases and trunks, all sizes and descriptions, at 25c on the dollar.
$3.00 suit cases all go at.....98c
Steamer trunks as cheap as.....98c
Men's vests, all sizes, $2.50 values.....25c

SALE LASTS 30 DAYS ONLY

Women With Small Children

Attending the sale, kindly be as careful as possible to avoid accidents.

MR. E. ROSENTHAL, Pres. and Mgr.

All goods delivered free of charge if wanted. In case of a rush, kindly keep in line, as all people will be waited on. 75 salesmen will be on hand and 25 saleslad...es. Be sure you are in the right place.

$3000 worth of odds and ends which are very useful which have been gathered up will be offered at 10c on the dollar. Kindly ask for the rummage stock. Sale positively opens this morning at 9 a. m. sharp.

Children's Shoes at Special Prices
Any pair of child's shoes in the house goes at 25c on the dollar.

President 75c silk suspenders..35c
$2.00 silk neckwear in boxes at.29c
Largest Sale Ever Known.

Standard Shirts, Ascot, Manhattan, Cluett and the celebrated Borer shirts at 25c on the dollar.

100 doz. 50c ladies' hose.....7c
Boys' 25c black heavy hose.....5c
Boston silk garters at.....15c

$3.00 corduroy pants at 95c.
Levy Strauss and the celebrated Carhart pants, also the Sweetop corduroy pants at 25c on the dollar.

Silk overshirts, silk nightgowns, worth up to $10.00, at $1.15; boys' suits, values to $5.00, at $1.10; 500 boys' suits in stock, all sizes. No trouble to show goods. All go at 25c on the dollar. Thousands of people will attend.

1000 doz. Arrow collars at 39c a doz. How's that for bargains?

College Cut Clothing

In men's and boys' suits at prices for the poorest man and hand-tailored suits for men worth millions of dollars at 25c on the dollar. Cash boys wanted.

Rush out goods at any price is the orders the president of this concern gave. We have no time to waste.

$250,000 worth of merchandise at 25c on the dollar. Goods for everybody; that's the whole story. Sale opens this morning, Dec. 1, at 9 a.m. sharp.

Special notice from the Big Trustee Clothing Co. for the benefit to ourselves and the public at large: Do not make a mistake at other stores. Look for the numbers marked 142-144-146-148 N. Spring St., with the big 80-foot frontage. All windows painted up in big flaring letters on N. Spring St., between First and Court, the old 20-year location of the big Walter Harris Clothing Co.

This Big Stock Must be Sold in 30 Days. Watch after this Sale for the Largest Department Store West of Chicago, 142-144-146-148 N. Spring Street, across the street from Hamburger's old location on Spring street between First and Court. Sale opens Tomorrow Morning at 9 a. m. sharp.

Look For The 80-Foot Front

5000 Men's Dress Suits and Overcoats at 25c on the Dollar

Look for the windows with big flaring letters marked United Trustee Sale. ***Sale opens at 9 a. m. sharp***

Home Decorators

Pease Bros.

640-646 SOUTH HILL ST.

Don't fail to attend the Great Regained Possession Sale at the

Bargain House

345-347 South Main Street

$3.00 a Month

All Diseases. Medicines Free. Chronic and Nervous Diseases a Specialty. Consultation Free. DRS. SHORES & SHORES.

Lively Presentment of the Day's Interesting Happenings in Los Angeles County.

NEWS REPORTS FROM CORRESPONDENTS OF THE TIMES.

PASADENA.

WATER MAY JOIN TOWNS.

SEVERAL CITIES DISCUSS THE SUPPLY QUESTION.

People of Alhambra and South Pasadena Talk Over the Matter of Making Provision for Aqueous Needs—Big Cuts in Rates for Electricity from Municipal Plant.

Office of The Times, No. 28 S. Raymond Ave.

PASADENA, Dec. 1.—The water question and its side issues are absorbing the attention of about every citizen of Pasadena and suburbs, South Pasadena, Alhambra, Lamanda Park and intervening territory. The conferences between the special committee appointed by the City Council of Pasadena and the water board of Los Angeles, regarding a part of the water from Owens River being turned over to Pasadena, either the present city or a larger Pasadena which could be formed by annexing South Pasadena and Alhambra, have awakened a lively interest.

It has been announced that Engineer A. L. Sonderegger, who is employed by Pasadena for an expert opinion on the condition of the present water plants which are furnishing Pasadena with water, and also to report on the water supply, both underground and surface, and the most feasible manner for developing a greater supply, will recommend the building of a large storage reservoir in the Arroyo Seco by constructing a dam eighty feet high across the cañon at Devil's Gate. The residents of North Pasadena are preparing to put up a bitter fight against such a proposition, alleging that such a dam would endanger the lives of the people of that district and injure the price of their property. They contend they will fight municipal ownership of water if such a plan is contemplated. They are open in their demands that Owens River water is the only solution for a sufficient supply.

The proposition of consolidating South Pasadena with Pasadena has been freely discussed by both cities several years. Many of those who formerly opposed such a consolidation now state that if Pasadena secures Owens River water a union can be made by a large majority, because the logical manner of securing a sufficient supply of water for South Pasadena is to get it from the Owens River, to be brought through an aqueduct from San Fernando through Pasadena.

The Annexation Committee of Alhambra Board of Trade is now working on the proposition of consolidating that city with some larger city. Some members of that committee and many of the prominent property-holders of Alhambra say they will be decidedly in favor of consolidation with Pasadena and South Pasadena into one big city if water can be had from the Owens River for supplying the entire greater city.

The water question is the main issue to all the consolidation talk and is recognized as a necessity for the growing territory which could be supplied from Owens River.

Attorney John D. Works of Los Angeles, who was employed by the City Council to render an opinion on the legality of the city buying the plants of the three water companies, presented his opinion to the Council yesterday. He stated the transfer of the property to the city will be perfectly legal; that the stockholders have a legal right to sell that persons who now hold a water right from the various companies will hold their rights if a transfer is made to the city; that the watershed of the Arroyo Seco is rightful property of the water companies, and if they transfer their holdings to the city that the rights to all the water, both surface and underground, of that basin will pass to the city with the ownership of the plants.

BIG CUT IN RATES.

The City Council yesterday passed a new ordinance making a big cut in the rates to be charged for electricity by the municipal lighting plant. The city proposes to meet the competition of the Edison company. The new rates establish a precedent in Southern California for cheap electricity. The city will charge for 100 kilowatts or less a month, 7 cents a kilowatt. The scale is graduated down to 2000 kilowatts or more a month, when a charge of 3 cents per kilowatt will be made. For arc lights and power the charges will range from 6 3-4 cents to 4 3-4 cents per kilowatt. The Edison company will, on January 1, charge a maximum of 5 cents a kilowatt, and, for large consumers, a minimum of 4 cents a kilowatt.

The city yesterday made a contract with the Hotel Maryland and the Hotel Raymond, two of the largest consumers in the city, which heretofore have been supplied by the Edison company. They will each consume enough electricity to take advantage of the 3-cent rate.

The superintendent of the city plant says that the city can well afford to make the low prices, and if they are able to get enough consumers to take the entire capacity of the city plant that the prices might be made still lower. The Edison people have made no statement regarding the latest move on part of the city, stating that they do not believe the city can afford to maintain the low prices established yesterday.

Citizens are elated over the cut in prices and are taking advantage of cheap electricity for lighting and power purposes to advertise Pasadena, as having the cheapest electricity on the Pacific Coast.

LATEST DOG LAWS.

At the regular meeting of the City Council yesterday morning, the amended ordinance repealing and canceling previous ordinances regarding dogs running at large in Pasadena, was unanimously passed. The new ordinance provides that "it shall be unlawful for any one to allow a dog to run at large in the city." It also instructs all police officers and officers of the Humane Society to take up any dogs found at large within the city and place them in the city pound. A charge of $1 per day, with a minimum charge of $2 will be assessed against the owner if he can be found. If the dogs are not reclaimed within five days they will be killed with gas. If any one interferes with any officer while taking up any dog, or tries to take any dog out of the pound without payment of charges he will be guilty of committing an unlawful act. Any one violating the ordinance will be guilty of a misdemeanor and will be punished by confinement in the City Jail for no longer than thirty days or fined no more than $100, or both.

MAD CANINE.

Dr. Boucher found another dog yesterday that was suffering with rabies. He took the dog up and it died from the effects of the disease within a few hours. Regarding the new ordinances erly enforced. What we should have now is a couple of extra men detailed with a wagon to bring the dogs in. If a police officer captures a dog running at large he will have to make a trip on foot to the Police Station. Some provision should be made to bring the dogs in by wagon and then I believe we will soon be able to stamp out the epidemic of rabies in the city."

MERCHANTS MEET.

The annual meeting of the Merchants' Association was held last night at the Board of Trade rooms. The following were elected as members of the board of directors: H. C. Printz, T. W. Mather, F. M. Taylor, H. O. Webb, J. R. Jacobs, T. D. Nestor, Fred Nash. The board of directors will meet in a few days and elect the officers. H. C. Printz, vice-president, will probably be elected president and A. J. Bertonneau, secretary. The annual report of the president and secretary was read showing the association to be in a splendid condition with 317 members in good standing.

The affairs of the association are in good shape and Secretary Bertonneau was commended for his efficient services. The credit end of the association was reported as working very satisfactorily. Three amendments to the bylaws were adopted: That twenty members constitute a quorum at regular meetings; that Labor Day be listed as a holiday; that the third Tuesday in November be the date of the annual meeting instead of the fourth Tuesday. There was a large attendance at the meeting.

Resolutions were adopted urging a large attendance at the annual dinner which will be given at the Hotel Maryland next Tuesday night.

A POINT OF LAW.

The case of the State against W. A. Vernon, No. 540 Lincoln avenue, charged by the complaining witness, J. B. Runk of the Soldiers Home with refusing to produce the records showing the financial condition of the Malmarau Mining Company, an Arizona corporation with mines located at Malmarau, Mex., was on trial in Justice McDonald's court yesterday afternoon. Vernon stated that the records were not in his possession but were in the possession of the secretary, his wife. Attorneys for the plaintiff asked to have an order issued compelling the secretary to produce the books and attorney for the defendant objected on the ground that a wife cannot be compelled to produce evidence or give testimony against her husband. The case was continued until December 4.

THOUGHT IT WAS RACE.

J. Andrews, a salesman for Peycke & Co., Los Angeles, was speeding his motorcycle north on Fair Oaks avenue yesterday when he was seen by Motorcycle Officer Reese who was in plain clothes. When first seen Andrews was going about thirty miles per hour. Reese started after him on his motorcycle. Andrews thought Reese was bantering him for a race and turned on the high speed. When Reese came up with Andrews he was going sixty miles an hour. Andrews was taken before Justice McDonald and paid $5 for his fun.

The matter of the decision of the Throop Institute to discontinue the annual Thanksgiving football games between Throop and High School was the subject of much discussion at the meeting of the Board of Education. Many letters were received by the board and after thrashing the matter over thoroughly it was decided that a discontinuance of the annual games is advisable in the best interest of both schools.

HOTEL OPENING.

The Board of Trade has issued a request asking as many members as possible to attend the opening of the Hotel Green tonight, and show the management of the hotel the good will of the business interests of the city. Arrangements are being made for one of the biggest openings in the history of the city. Many prominent dinner parties are being arranged by Pasadena and Los Angeles people in addition to the large number of winter guests who have already arrived.

Prof. W. H. Knight of Los Angeles delivered an interesting lecture last night before the Twilight Club at its second dinner of the season at the Shakespeare Clubhouse. Prof. Knight illustrated his lecture with stereopticon pictures of various views in the polar regions.

Mayor Earley, with the approval of the Council, has appointed J. C. Brainard, Mrs. Frank Wells Parker and Miss J. Augusta Senter as an advisory committee in charge of the Carmelita playground. The committee will have charge of the playground, reporting to the commissioners.

The Alumni Association of Michigan University located in Pasadena and Los Angeles state they are much encouraged in the prospects of securing a football game between the football team of Michigan University and some inter-mountain team for Tournament Day.

The funeral of Mrs. Rudolphus Doty will take place at 2 o'clock this afternoon at the family home at No. 240 West Mountain street.

SOCIETY NOTES.

The Big Four Five Hundred Club gave a surprise birthday party to Mrs. E. D. McCoy at her home yesterday afternoon. The affair was arranged by Mrs. H. A. Lee, Miss Kate Taylor, Mrs. C. A. Switzer and Mrs. M. Swanson. The afternoon was spent in playing 500 and eating luncheon.

Mrs. Irvin Wilson was hostess yesterday afternoon at a delightful pink and white luncheon at her home, No. 302 East Villa street. The floral decorations and menu cards carried out the color scheme. The afternoon was spent playing 500.

Dr. and Mrs. Frank Giuette entertained last night with a dinner party at their home, No. 51 North Chester avenue. The home was decorated with ferns and geraniums. Covers were laid for fourteen. The evening was spent playing whist and 500.

The most notable event of the season in social circles was the concert at the Lowe Operahouse last night, given by Miss Ellen Beach Yaw, under the auspices of the Shakespeare Club. Miss Yaw was assisted by Jay Plowe, flutist, and Mrs. T. Newman, accompanist. Miss Yaw was at her best, and was on the programme for six numbers. Miss Yaw is a California woman, and has a large circle of friends and acquaintances in Pasadena.

Have you seen that magnificent new painting in Wadsworth's window?

Hotel Mira-Monte. Centrally located, Pasadena.

Wadsworth sells paints.

Hotel Vista del Arroyo. New annex. Bungalows. Unexceptionable environment. Pasadena.

English pigskin articles for men, 25c to $12. George A. Clark Co.

See Phelps for fine wall paper.

The stock of the Pasadena Rapid Transit Company is now selling at $100 per share.

Hotel Marengo, $10.50 and up per week.

The Wetherby-Kayser Shoe Co., 215-217 S. Broadway, Los Angeles, is exhibiting a complete assortment of Exclusive Footwear—Boots, Oxfords, Evening and Toilet Slippers for Men, Women and Children, Wednesday and Thursday, December 1 and 2, at the Exhibition Room of the Hotel Mary-

LONG BEACH.

MAY REQUIRE DRAWBRIDGES.

CROSSING PROSPECTS FOR CERRITOS SLOUGH.

Measurements Taken Make It Likely That Both the Southern Pacific and Pacific Electric Will Have to Put in Something More Expensive Than Trestles.

LONG BEACH, Nov. 30.—The Wilmington branch of the Pacific Electric to Long Beach may have to cross Cerritos Slough on a drawbridge instead of a trestle bridge as was at first contemplated. It is likely that the Southern Pacific, which crosses the slough at Seventh street, may be compelled to do likewise as a result of the investigation yesterday of a member of the United States Engineer Corps who took soundings along the slough north of the inner harbor. He reported today that as far north as Anaheim street he found a depth of three feet at low tide, which the government may decide makes the waterway navigable and will cause an expenditure of several hundred thousand dollars by the Pacific Electric and Southern Pacific for drawbridg similar to the one in use by the Salt Lake at the mouth of San Gabriel River.

MISS A "FEED."

The ostrich which suffered a broken leg at the farm yesterday cheated the attachés of a promised ostrich roast by dying a natural death. Fate decreed that the bird was "not to stuff, but to be stuffed," and it will be sent to a Los Angeles taxidermist for preservation.

The returns of the recent election in the Northwest Long Beach storm water district were not canvassed yesterday by the Supervisors because one of the envelopes containing a tally sheet was missing. It was found last night by W. T. Moulton, a member of the election board, at his home. The canvass will be completed at the next meeting of the Supervisors.

Yesterday was the day on which the second and third assessments on the stockholders of the Citizens' Savings Bank became delinquent, but there were none, the last having been paid in several days ago.

Dr. F. D. Bishop is another Long Beach citizen who mourns the flitting of Miss Lillian Clayton Jewett, the authoress, she being indebted to him about $20. Mrs. McMittan is consulting attorneys today on the advisability of swearing to a complaint against Miss Jewett, as she advanced $20 for supplies in copying the book Miss Jewett was writing.

A poll of the voters of the city completed today by canvassers for the Independent party shows 1476 for Callahan, 999 for Windham, the charter candidate, and 209 undecided, a showing that tends to make the Independents jubilant.

Word was received this afternoon from the Secretary of State of the filing of the returns in the annexation elections of uninhabited territory west of San Gabriel River and of "No Man's Land" in Alamitos. The City Council met at 5 o'clock and passed an ordinance including the Alamitos territory in the First Ward and the uninhabited territory in the Fifth Ward.

Beginning tomorrow the local Salt Lake train formerly leaving here at 10:23 o'clock in the morning will leave at 12:45 to connect with the new eastern train just put on the Salt Lake.

Deputy Game Warden Pritchard was in the city today investigating the reason of large numbers of fish floating ashore this morning between Devil's Gate and Alamitos avenue. Two explosions off the coast last night led to the suspicion that Italian fishermen are using dynamite to gather fish, which are reported as becoming scarce at the fishing banks.

COUNT FRUIT RETURNS.

Annual Meeting of Covina Citrus Association—Statement of the Proceeds.

COVINA, Nov. 30.—The members of the Covina Citrus Association held their annual meeting yesterday. This association shipped in the season just closed 571 cars of oranges, aggregating 327,399 boxes. It paid to its members for this fruit $365,413. On the navel shipments the average price paid was 12½ cents per box in excess of last year, and this in the face of a much larger crop. The newly-elected officers and directors are: C. S. Beardsley, president; J. R. Elliott, vice-president G. N. Atwood, secretary and manager; A. P. Kerckhoff, T. F. Griswold, A. M. Seeley, W. P. Watts, S. T. Berry, J. H. Brubaker.

NEW TROLLEY SCHEDULE.

A new time table on the Pacific Electric line between here and Los Angeles will go into effect tomorrow. The new schedule provides for a forty-minute service during the busy hours of the day, in all nineteen trains each way per day. This additional service is in accord with a request made by the Covina Chamber of Commerce last week.

POSTOFFICE CONTEST.

Property Owners of Redondo Beach Organize in Interest of Location of Site.

REDONDO BEACH, Nov. 30.—A lively contest is on between property owners to secure the postoffice location in places advantageous to their respective holdings. Two committees representing the two factions, each of which favors a different location, are soliciting subscriptions to raise $2500 to purchase the necessary fixtures for the postoffice. At a meeting of the property owners who favor the proposition of W. M. Garland, who will erect a large building, a part to be used for the postoffice, a temporary organization was effected last night, and it was agreed to adopt the plan of forming a stock company to own the fixtures. E. H. Mix was chosen president and George H. Anderson, secretary and treasurer.

The greater part of the $5500 has been promised to the committee appointed at this meeting. If Mr. Garland's proposition is accepted and the building erected, the postoffice will be located a half block south of the present location at the junction of Pacific avenue and Benita avenue. This location is favored by many, as in this way a handsome three-story brick building on the main street of the town is assured within a few months by Mr. Garland.

Property owners south of Emerald street favor the location offered in the James H. Cavanah block at the corner of Emerald and Commercial streets. Mr. Cavanah has agreed to committee is soliciting for the remainder.

MIXED RENTAL TRIAL.

Mrs. E. Brackenbeck, against whom a criminal charge was brought by Mrs. Neil Deckmeyer of Anaheim, accusing her of breaking into a house and making her residence there, was found not guilty today by Justice Thomas.

Evidence showed that Mrs. Brackenbeck had rented the house from Mrs. E. Chaffin and paid a month's rent in advance. A few days previous to that, the C. C. Palmer Real Estate Company rented the house to William Smith of El Monte. When Mr. Smith came to occupy the house he found Mrs. Brackenbeck and her family living in it. It was alleged by the plaintiff that the defendant had broken into the house, while the latter said she had secured the key from Mrs. Chaffin, a neighbor, who rented the house for the owner.

Other charges that Mrs. Brackenbeck had been keeping her ducks and chickens in the house, which were denied by her, gave a humorous side to the trial.

LESS HASTY.

HOLD ORANGES FOR RIPENING.

POMONA GROWERS NOT RUSHING TO MARKET.

Producers of Golden Fruit Largely Getting Out of Idea of Shipping Sour, Immature Pickings East Only to Injure Reputation Later—Figures Show Building Growth.

POMONA, Nov. 30.—There will be only small lots of holiday orange shipments made from the packing-houses in Pomona Valley this season. The fruit is not well colored, and fortunately the local growers are largely getting out of the idea of rushing sour, immature oranges to market, only to injure the reputation of Southern California oranges later. All of the packing-houses are renovated and ready for a busy season's work.

BUILDINGS MULTIPLY.

According to City Building Inspector Cowles, there have been nearly 940 dwellings erected in Pomona in the last three years. Of these, 274 were built in 1907, 308 in 1908, and up to this time there have been 352 new houses erected.

The funeral of Norman Fryer was held this afternoon at the family home at Spadra, and was attended by a number of Pomona people. The Baraca class of the First Baptist Church of this city, of which Mr. Fryer was a member, attended in a body. The deceased was 23 years old.

Misses Edna and Josephine Miller, who were injured in an automobile accident about two weeks ago, when the Salt Lake Limited train wrecked W. J. Rogers's auto at the Gibbs-street crossing, are much improved and expect soon to be able to leave the Pomona Valley Hospital, where they have been since the accident.

The Pomona High School baseball team will play a match game with the Sherman Indian Institute nine on Christmas afternoon on the local High School grounds.

Rev. Dr. Harper of San José, who has been called to the pastorate of the First Baptist Church of this city, arrived here today to meet the officers and Building Committee of the church for a conference, and to look over the field. He is seriously considering the call to Pomona.

SOUTH PASADENA.

SOUTH PASADENA, Nov. 30.—H. A. Perkins, who was elected president of the East Side Improvement Association at the recent annual meeting of that organization, has resigned and R. C. Cappelle has been elected to succeed him. Mr. Perkins gave as his reason for resigning the fact of his removing to Los Angeles for the winter, but, according to some of the members of the association, it was really over the East Side school site question. There have been two opposing factions in the organization, both of which have been struggling for the mastery. Mr. Perkins was at the head of the one that took a position against the policy of the board, believing the purchase an unwise move. The leaders of the other side told Mr. Perkins plainly that they would do all in their power to prevent the association getting on record in favor of his policy, and so far they have been able to accomplish this.

YOUNG MEN ELECT.

Alhambra Organization Chooses "City Officers" Under Leadership of Senator.

ALHAMBRA, Nov. 30.—The new organization of young men of Alhambra, known as the Junior Citizens' League, held its election Saturday evening. State Senator Thompson conducted the election, which resulted in the choice of the following "officers:" City Trustees, Rudolph Prince, James Williams, Howard Elwell, George Mack and Paul Kirkpatrick; City Clerk, Philip Jones; City Treasurer, John Lansford; City Marshal, Karl Hovey; deputy marshal, David Whaites. An attempt was made by some chip of the old block to stuff the ballot box, but the trick was discovered. A vote of thanks was tendered to Senator Thompson for his assistance, after which it was announced that Mrs. Derby would give a reception in honor of the newly-elected officials. A short programme of music, the introduction of the new officials, and a speech by E. A. Routhe, were followed by refreshments served by the ladies of the Parents' Auxiliary.

Mrs. Alice MacKoon has decided to perpetuate the memory of her late husband, Prof. E. P. MacKoon, by giving an annual prize to the member of the graduating class of the High School who makes the best record in English. Mrs. MacKoon was the first teacher in Alhambra, having come to this locality in 1876, and taught a private school for two years. At that time there was no school in this part of the country, except one at the Old Mission at San Gabriel.

Miss Emma Hawkes, president of the Covina Club, will deliver a lecture on "Economy of Time, Labor and Money in the Home" at the meeting of the club on Wednesday afternoon. A short musical programme will be given by Mrs. H. M. Little, pianist; Miss Julia Martens, violinist, and Miss Gladys Knesel, soprano.

LIFE'S SEAMY SIDE.

CROOK SAYS HE HAS GOOD BLOOD.

BELONGS TO PROMINENT ENGLISH FAMILY.

Captured Burglar Has Record as "High Roller" in Northwestern Sporting Circles—Says He Is "Remittance Man"—Seattle Friends Say He Is Unbalanced.

[ASSOCIATED PRESS NIGHT REPORT.]

SAN FRANCISCO, Nov. 30.—The police here are convinced that a burglar, arrested in this city today as he was about to crack the safe of a downtown saloon, is John Bennett Rogers, formerly a wealthy saloonkeeper of Seattle.

According to a story told by Rogers to Captain of Detectives Anderson, he is a member of a prominent English family.

Drafts and letters among the effects of the burglar indicate that he has traveled extensively in Europe, and that in his wanderings he has devoted himself to gambling and betting on the races.

Rogers was identified late today by J. J. Crawford of the Von Dorn Hotel, at which he spent two years, leaving there last year with the close of the local racing season. While at the hotel Rogers dressed fashionably, and spent money freely.

According to Crawford, the man changed his clothes four times daily.

To Crawford he explained that he was a "remittance man," and that he received large sums of money from wealthy relatives in England.

There was a large number of letters among his effects from Dora Rogers, most of which were postmarked Berlin. There was also in his possession a life insurance policy drawn in favor of Dora M. Rogers, the wife of John Bennett Rogers.

The prisoner does not deny that he is J. B. Rogers, and in defense of his action, asserted that he committed the deed to secure funds to join his wife, who has just returned to the United States after extensive travels in Europe and Egypt.

In spite of the fine kit of burglar tools found in his possession, Rogers declares that it was his first attempt to crack a safe.

In explanation of his possession of the tools Rogers declared he had been rooming with a burglar, who disappeared after planning to assist him to crack the safe.

Rogers's friends in Seattle assert he is mentally unbalanced. J. J. Crawford, the hotel manager who knew him here, has interested himself in his behalf and will leave for Seattle tomorrow to endeavor to procure assistance for him. A feature of the case that puzzles the police is the fact that Rogers in his conversation frequently lapses from the use of good English to the jargon of the professional crook.

The Seattle drafts in the possession of Rogers were for sums ranging from $500 to $15,000, and were drawn on the Puget Sound National Bank of Seattle.

RAZOR'S WORK DEADLY.

POSSIBLY FOUR VICTIMS.

[ASSOCIATED PRESS DAY REPORT.]

NEW YORK, Nov. 30.—Patrick P. Rafferty killed his wife in their Brooklyn home early today by cutting her throat with a razor. Frank Ohland, a brother-in-law, attempted to interfere, as did Mrs. Margaret Kelly, mother of Mrs. Rafferty. Ohland was severely cut and Mrs. Kelly's skull was fractured by a blow from a broom stick. Rafferty ran into the yard and attempted to kill himself by cutting his own throat with the razor he had used on his wife. Mrs. Kelly and Rafferty are in the hospital, where it is believed both will die. Rafferty had been staying out late at night, according to relatives, and when he returned this morning, his wife remonstrated with him.

In London yesterday American Ambassador Reid accepted, on behalf of the recipient, the Copley medal, awarded by the Royal Geographical Society to George Hill, the astronomer and author of West Nyack, N. Y., in recognition of his work in mathematical astronomy.

Fighting the Plague

In street cars and elevated trains of New York City this sign has been displayed:

If You Have Consumption

Do not give it to others by spitting in the car. If you do not have it, don't let others give it to you by spitting. Consumption is caught mainly through dry sputum. If you must spit, use your handkerchief.

Committee on the Prevention of Tuberculosis,
69 Schermerhorn St.

This is one of the weapons employed in the fight to prevent the spread of the great white plague. The deadly germs of tuberculosis, lurking in the mucus discharged from consumptive lungs, get into the air and are breathed into the lungs of healthy people, where, if there is any sore spot, or weakness left by a cold or other irritating disturbance, they fasten and claim another victim.

Don't neglect a cough or cold. To break up a cold quickly there is nothing so effective as the mixture of two ounces of Glycerine, a half-ounce of Virgin Oil of Pine compound pure and eight ounces of pure Whisky. Shake well and take a teaspoonful every four hours. It clears the throat and bronchial organs, relieves hoarseness and heals irritations of the mucous surface quickly, and because of its purity, is far preferable to the ordinary cough mixtures, many of which contain chloroform or other drug. It is claimed by the Leach Chemical Co. of Cincinnati, who prepare the genuine Virgin Oil of Pine compound pure, that this mixture will break a cold in

240 So. Spring **BURNS** 445 S. Broadway
The Shoe Man
WOMEN'S
BUTTON BOOTS

Best Values in the City
Send for Catalogue

N. B. Blackstone Co.
DRY GOODS
East Side of Broadway, Bet. Third and Fourth Sts.

Luxurious Furs
For Christmas

The Blackstone store has an established reputation for reliable furs, and they mean to guard it most jealously.

Only the better class of furs find their way to this establishment, furs of absolute reliability and authoritative style. Nowhere in the West will you find assortments more complete.

Skunk, Fisher, White Fox, Ermine, Sable, Mink, Lynx, Black and Pointed Fox, Broadtail, etc.

REAL MINK COLLARS UP FROM..... $10.00
RUSSIAN LYNX COLLARS UP FROM... $8.50
RUSSIAN LYNX MUFFS UP FROM..... $8
REAL MINK MUFFS UP FROM... $20

Today we present a new shipment of Skunk, Lynx and Fox in both neckpieces and muffs.
—Second Floor—

New Broadcloth Tailored Suits $25

These new suits will create a sensation when it becomes how good they really are. We can say, and with all the phasis we can bring to bear on the statement, that their or anything NEAR their equal—has never been shown before.

MATERIAL IS A FINE CHIFFON BROADCLOTH. THE COAT. IS THE POPULAR 45-INCH LENGTH, INTRODUCES THE SHAWL COLLAR OF SILK MOIRE, AND IS LINED THROU WITH GUARANTEED SATIN. THE SKIRT IS THE LATEST THE PLAITED EFFECT.
TAUPE GRAYS, NAVY AND BLACK. SPECIAL..... $25
—Second Floor—

Our Regular Advertisement appears on page 1 Section

CANCER
I WILL GIVE $1000 IF I FAIL
to cure any cancer or tumor I treat before it poisons deep glands without KNIFE OR PAIN, AT HALF PRICE for 30 days.
No Pay Until Cured. Absolute Guarantee. Best 130 page book on Cancers ever Printed. SENT FREE, and testimonials of hundreds cured, after operations fail. We refer you to any bank or business firm in Los Angeles; Masons, Odd Fellows or Foresters of America. Investigate cures. Write for the book.

Address Suite C Dr. S. R. Chamley & Co.
Chamley Bldg., 747 S. MAIN STREET
LOS ANGELES, CAL.
Kindly send to some with cancer.

For the BEST Work In DENTISTRY
Matrix System
Practiced Exclusively By
Co-operative Dentists
455 So. Spring St. Cor. Fifth

Many smokers prefer cigars. Tell the dealer Single Binder. Factory,

3C

CANCER cured without PAIN. FREE BOOK. Internal and external without pain or cutting. Consultation free. Home treatment. Dr. C. G. Dr. Fourth and Main, Los

M. Fredrickson
Try one of our face
Shampoo
Hair Dressing
743 South

"The New Standard Encyclopedia is guaranteed to be new and complete. A University Society Consultation and Membership Certificate, entitling the holder to many benefits and privileges and good for three years, goes with each set. This certificate keeps the Encyclopedia up to date. Send postal to Times Encyclopedia

omplete Chron

REDLANDS.

ELEBRATES HIS HALF-CENTURY.

SCOPAL CLERGYMAN IS RECIP. IENT OF HONORS.

iting Clergymen from Various ts of Southern California Partiate in Special Service—Public ception for the Rector Emeritus th Loving Cup Presentation.

EDLANDS, Nov. 30.—The fiftieth versary of the ordination of Rev. John D. Easter as an Episcopal or was honored here today. Holy munion was celebrated this morn- at Trinity Church, Bishop Johnson ered the sermon and the service participated in by a number of of-town Episcopal clergymen, ng them were Rev. Dr. A. B. , Los Angeles; Rev. Dr. Hilton C. on, Riverside; Rev. Alfred cher, Covina; Rev. William Macnack, dean of the Pro-Cathedral, Angeles; Rev. Charles Dyer, also the Cathedral; Rev. Henderson , Los Angeles; Rev. Dr. A. H. berd, Pasadena; Rev. J. D. H. yne, Santa Monica; Rev. Charles laisdell, Rev. Dr. William Butler Rev. X. A. Weiton, Redlands.

1 o'clock a luncheon was given e private dining-room of La Casa a by Mrs. Easter, the guests bethe clergymen. This evening a pubreception was tendered to Dr. er at the University Clubhouse he was presented with a handgold loving cup purchased by itizens of Redlands and presented ayor H. P. D. Kingsbury.

hop Stephen Elliot of Georgia adtered the orders of priesthood in annah, Ga., Dr. Easter has been ected with a number of universi- both in this country and abroad has been in charge of a number ge churches. In 1893 he became of Trinity Episcopal Church, ly. Six years later he gave up charge on account of failing and he is now rector emeritus the local church. He is now in his enth year. His birthplace is Bal-

AUGHTER OF REVOLUTION.

N. J. Buchanan, one of the Redpioneers, celebrated her seventybirthday anniversary Saturday. dma" Buchanan, by which name s known to many people, relates much pride that her father was r and private soldier in Gen ington's army and that he had onor of assisting in raising the ndent flag at Fort Treyton late cember, 1776.

Buchanan was born in Carroll , Tenn. She has lived in many Western States. Twenty-six ago she came to California. Six ago she came to Redlands, where makes her home with her daughrs. J. I. Harris, at No. 322 Texas . Mrs. Harris being her only livout of seven. Mrs. Buchanan ably active and not only may e visiting among her neighbors, er Sunday she walks to church k, a distance of more than miles, and sometimes if there is rticularly interesting in afternoon she goes to church again.

REDLANDS NOTES.

arrivals at La Casa Loma: Gil- A. Rech, Dorothea Haupt, Chi- Mr. and Mrs. A. Wilson, Port- C. R. Richards, New York; H. bett, Frankfort, Ky.; Mr. and Soly Doria, Jr., Miss Davis, Mr. rs. A. W. Stately, Mr. and Mrs. Ackerman, Mr. and Mrs. M. H. berlain, Mr. and Mrs. M. H. berlain, Jr., San Francisco; Mr. Mrs. J. R. Nicols, Miss Nicols, A. Wilson and child and chauf- Pasadena.

Elsasser of the City of Mexico, n financial centers as the anking, was in Redlands yester- accompanied by Mrs. Elsasser. were entertained at La Casa Hotel by D. B. R. Harlan. Mr. El- is contemplating coming to nds to live and he may become ted with the Tucaipe Valley t.

and Mrs. George W. Clyde aryesterday from the East and are ested in their winter home, Hall, east of Redlands, for the . Their marriage was one of table events of Philadelphia in pring. They spent their honeyabroad and recently returned to ountry. Mr. Clyde is a member Clyde Steamship Company.

Cook Book No. 3, latest edigrest, most elaborate and com- ive book of the series is- The Times. The 318 recipes for alah and Mexican dishes and isine department are big feaof the publication. The recipes out by The Times' prize-cook- are generally from South- ornia housewives and noted Price 30 cents; by mail 5 cents ost. Address The Times, Los

AVOR SEWER SYSTEM.

Citizens Hold Mass Meeting and Adopt Resolutions for City Bond Issue.

RON, Nov. 30.—A mass meeting citizens was held last night y Hall to discuss the ques- complete sewerage system city. All were unanimous in building of a trunk sysending the city, the laterals by property owners. A resn adopted favoring the pro- issue.

also decided to reorganize the of Commerce. Dr. J. A. being elected president to of the late C. B. Hamil-

SQUIRREL PEST SERIOUS.

Co County Supervisors Cause ned Wheat to Be Scattered.

Corona Lodge News.

ONA, Nov. 30.—To reduce the of pest, Supervisor J. T. Hamner n scattering poisoned wheat this section of the county there are signs that the anworking.

Eastern Stars last evening in- officers, with Mrs. J. W. Grin- W. M.; Dr. W. H. Chapman, Mrs. Arthur Larrabee, A. M.; L. Andrews, Secretary; Mrs. an, Conductress; Dr. Florence C. Mrs. M. Terpening, Ada; Bonney, Ruth; Mrs. C. H. Gentry, Mrs. L. Patton, Mary Chapin, Electa; Mrs. A. C. Mrs. R. M. Mueller, J. Watson, Warder; Miss Sentinel. Miss Katherine retiring Worthy Matron. ted with the customary gold

ew Orleans Hall is completed, with

omplete Chronicle of One Day's Doings South of the Tehachepi.

NEWS REPORTS FROM CORRESPONDENTS OF THE TIMES.

REDLANDS.

ELEBRATES HIS HALF-CENTURY.

ISCOPAL CLERGYMAN IS RECIP- IENT OF HONORS.

iting Clergymen from Various ts of Southern California Parti- ate in Special Service—Public ception for the Rector Emeritus ith Loving Cup Presentation.

EDLANDS, Nov. 30.—The fiftieth versary of the ordination of Rev. John D. Easter as an Episcopal or was honored here today. Holy munion was celebrated this morn- at Trinity Church, Bishop Johnson vered the sermon and the service participataed in by a number of -of-town Episcopal clergymen, ng them were Rev. Dr. A. B. w, Los Angeles; Rev. Dr. Hilton C. on, Riverside; Rev. Alfred cher, Covina; Rev. William Mac- ack, dean of the Pro-Cathedral, Angeles; Rev. Charles Dyer, also the Cathedral; Rev. Henderson , Los Angeles; Rev. Dr. A. H. berd, Pasadena; Rev. J. D. H. rne, Santa Monica; Rev. Charles insdell, Rev. Dr. William Butler Rev. X. A. Welton, Redlands. 1 o'clock a luncheon was given e private dining-room of La Casa by Mrs. Easter, the guests be- the clergymen. This evening a pub- reception was tendered to Dr. er at the University Clubhouse h he was presented with a hand- gold loving cup purchased by citizens of Redlands and presented Mayor H. P. D. Kingsbury. ishop Stephen Eliot of Georgia ad- istered the orders of priesthood in annah, Ga. Dr. Easter has been nected with a number of universi- both in this country and abroad has been in charge of a number arge churches. In 1893 he became or of Trinity Episcopal Church, city. Six years later he gave up charge on account of failing lth and he is now rector emeritus the local church. He is now in his ntieth year. His birthplace is Bal- ore.

DAUGHTER OF REVOLUTION.

rs. N. J. Buchanan, one of the Red- ds pioneers, celebrated her seventy- h birthday anniversary Saturday. andma" Buchanan, by which name is known to many people, relates much pride that her father was fer and private soldier in Gen. shington's army and that he had honor of assisting in raising the pendent flag at Fort Trenton late December, 1776. rs. Buchanan was born in Carroll nty, Tenn. She has lived in many the Western States. Twenty-six s ago she came to California. Six s ago she came to Redlands, where makes her home with her daugh- rs. J. I. Harris, at No. 322 Texas . Mrs. Harris being her only liv- out of seven. Mrs. Buchanan ly active and not only may visiting among her neighbors, Sunday she walks to church a distance of more than sometimes if there is particularly interesting in who goes to church again.

REDLANDS NOTES.

arrivals at La Casa Loma: Gil- A. Bach, Dorothea Haupt, Chi- ; Mr. and Mrs. A. Wilson, Port- ; C. R. Richards, New York; H. Bubett, Frankfort, Ky.; Mr. and Soly Davis, Jr., Miss Davis, Mr. Mrs. A. W. Stately, Mr. and Mrs. Ackerman, Mr. and Mrs. M. H. mberlain, Mr. and Mrs. M. H. mberlain, Jr., San Francisco; Mr. Mrs. J. B. Nicols, Miss Nicols, A. Wilson and child and chauf- Pasadena.

Elsasser of the City of Mexico, n in financial centers as the an- y king, was in Redlands yester- accompanied by Mrs. Elsasser. were entertained at La Casa Hotel by B. B. Harlan. Mr. El- is contemplating coming to nde to live and he may become ilded with the Yucaipe Valley ct.

and Mrs. George W. Clyde ar- yesterday from the East and are ished in their winter home, Hall, east of Redlands, for the . Their marriage was one of nable events of Philadelphia in ason. They spent their honey- abroad and recently returned to ountry. Mr. Clyde is a member Clyde Steamship Company.

Cook Book No. 2, latest edi- largest, most elaborate and com- e cook book of the series is- The Times. The 318 recipes for and Mexican dishes and department are big fea- the publication. The recipes by The Times' prize-cook- are generally from South- n housewives and noted 25 cents; by mail 5 cents Address The Times, Los

R SEWER SYSTEM.

s Hold Mass Meeting and Resolutions for City Bond Issue.

Nov. 30.—A mass meeting ens was held last night Hall to discuss the ques- complete sewerage system All were unanimous in building of a trunk sys- g the city, the laterals property owners. A res- adopted favoring the pro- decided to reorganize the Commerce. Dr. J. A. ng elected president to e of the late C. B. Hamil-

EAL PEST SERIOUS.

Supervisors Cause Wheat to Be Scattered. ng Lodge News.

Nov. 30.—To reduce the Supervisor J. T. Hamner scattering poisoned wheat this section of the county there are signs that the ani- working.

Eastern Star last evening in- officers with Mrs. J. W. Grin- W. M.; Mr. W. H Chapman, ; Mrs. Larrabee, A. M.; Secretary; Mrs. Treasurer; Dr. Florence ; Mrs. Dale M. Terpening, Ada; Ruth; Mrs. C. H. Mrs. L. Patton, Mar- Electa; Mrs. A. C. Mrs. F. J. Mueller, M. Wollets, organ- Warder; Miss , Miss Katherine Worthy Matron, the customary gold is completed, with the exception of manholes, and totals 4181 feet. Of laterals, 2080 feet are laid. Of the storm drains, 6130 feet are completed on Temescal and 3000 feet on Taylor avenue.

Miss Stella Platt, Mrs. G. W. Waterbury and Mrs. H. W. Garrison of the Woman's Improvement Club are to attend the southern district convention of the Woman's Federation of Clubs in San Diego this week. Mrs. Waterbury is chairman of the art section.

C. N. Groas died Sunday at the Arlington Hospital, and was buried here yesterday.

Lawrence Barnes and Leslie Newton of the Methodist Baracas, Agnes Cummins and Mae Cechin of the Philatheas, are to attend the Baraca and Philathea convention in Los Angeles December 3, 4 and 5.

Horace Armitage and Miss Ruth Van Kirk were the winners in the mixed doubles of the Corona Tennis Club's Thanksgiving tournament.

Malcomb Sapp has gone to Tucson, Ariz., to make his home.

GAS EXPLOSION.

CLOTHES ABLAZE FORCED TO LEAP.

TWO CARS BURNED ON SALT LAKE ROAD.

Coolness of Conductor in Stopping the Train Saves Lives of Passengers and Prevents Injury—One Man Is Seriously Burned and Injured by Broken Glass.

RIVERSIDE, Nov. 30.—An explosion of illuminating gas on the 8.35 o'clock Salt Lake passenger train from Los Angeles, due in Riverside at 10:35 o'clock, caused a spectacular fire this morning in the Pachappa cut, about two miles from the city station. Cornelius C. Young, a passenger, was seriously burned by the flames and cut about the hands and face in jumping from the window, in an attempt to escape from the burning car. One passenger car and the combined baggage car and smoker were burned to the trucks.

The explosion occurred shortly after Young went from the combination car to the lavatory. He closed and locked the door, and it is supposed lighted a match. The Pintch illuminating gas is believed to have been turned on, and the room was immediately a mass of flames.

Conductor M. J. Conroy, who has had ten years' experience in railroad work on the Coast, had the presence of mind to pull the bell cord and stop the train as soon as he heard the explosion. He burst in the door, as he saw the flames issuing from that end of the car, and at the same moment Young broke the glass of the window with his hands and leaped from the train. It was slightly up-grade, and the train was going at the rate of about twenty-five miles an hour.

LEAPS INTO DITCH.

Young landed in a heap in the weeds at the side of the track, his clothing in flames and his face and hands bleeding. He jumped across a wire fence and ran into an irrigating ditch, where he put out the fire and bathed his cuts. Later he was carried to his home at No. 409 Lime street, this city.

Owing to the presence of mind of the conductor, Mr. Conroy, all of the other passengers escaped injury. The train was quickly brought to a stop after the explosion, and all of the passengers got out safely. The rear passenger car was uncoupled from the train and was rolled back by the passengers down the track, away from the danger of burning. Another passenger car, which it was impossible to save, was left burning at the Pachappa cut, where the explosion occurred, and was a total loss. It could have been saved had the heat not expanded the Westinghouse air apparatus, making it impossible to cut the train.

TRAIN ON FIRE.

Enveloped in flames, the engine and combination car were raced by Engineer W. M. Walton up through the city to the depot and were run on a switch. The city automobile chemical engine put out the fire.

The steamer was quickly hurried by the local fire department to the Pachappa cut, but reached there too late to save the second car. The train was well filled with passengers, but, owing to the quick work of the conductor, no panic occurred. Conroy, in bursting in the door, had his face, hands, eyebrows and hair burned.

YOUNG'S INJURIES.

Cornelius Young, who is one of the proprietors of the Mission garage, was more seriously injured. In jumping from the train he fell on his knees, both of which were badly hurt. Both hands were cut by the glass as he crashed through the window. His face was bruised and the calves of his legs are painfully burned. He was taken to his home, and will probably recover.

OPPOSE HIGH SCHOOL.

Protestants Against Union District at Moorpark Score a Point—Interest in Street Jubilee.

VENTURA, Nov. 30.—Moorpark, this county, may not get a High School, after all. Attorney Selby, who has been representing the protestants of Simi and Santa Susana districts to the Moorpark High School district, has been authorized by Atty.-Gen. Webb to begin quo warranto proceedings against the district in the name of the people of the State of California. Such action can only be brought in the name of the people and with the consent of the Attorney-General, and he only grants permission when the case warrants such action.

J. S. Appleton of Santa Susana is the relator in the action. The proposed High School district has been before the courts in several phases since the first steps were taken to organize the district into a union High School district, the several sections of the county in which a vote was taken on the subject of establishing a High School having locked horns on the subject of the location of the school.

Col. Willis Slosson of the forest reservation, spent today in this city. He says that fifty or more of his rangers will atend the Street Jubilee here in a body. The government has granted permission to attend to all rangers who desire to do so.

H. Waldo Forster of Nordhoff, one of the owners of the Foothills Tourist Hotel, has returned to this county after spending the summer at his Long Island home.

A large number of former Venturans are home-coming to attend the Good Streets Jubilee this week.

Hay at Wholesale.

Car lots. E. P. Long, Bakersfield, Cal.

SAN JACINTO.

SNOWBOUND ON HOLIDAY TRIP.

"BEAUTIFUL" HOLDS FAMILY IN MOUNTAINS.

In the Midst of a Primeval Forest the Members of the Household Pass Two Days in a Cabin in the Heights While the Winds Roar Outside and Feathery Flakes Pile High.

SAN JACINTO, Nov. 30.—C. L. Emerson and family spent their Thanksgiving vacation in the San Jacinto Mountains and had the novel experience of being snowbound for two days. At an elevation of 6000 feet, in the midst of a primeval forest, they passed two days in a mountain cabin, while the wind roared outside and the snow whirled and drifted high about the doorway.

WATCHING LITIGATION.

People of the San Jacinto Valley are much interested in the big water suit that this week is occupying the time of the Superior Court in Riverside. The suit involves the water right to some 2000 acres at Valle Vista, at the head of the San Jacinto Valley. This tract is practically frostless and, with water, very valuable. Much of it is set to bearing orange orchards and deciduous fruits. The land owners purchased their water rights from the old Fairview Land and Water Company. This company was later absorbed by the Hemet Water Company, of which W. F. Whittier, the San Francisco millionaire, is president and owner.

Whittier now refuses to recognize the Fairview water rights and at the beginning of the last irrigation season raised the price of water to 50 cents an inch. The land owners carried the matter into court and were successful in securing a restraining order, enjoining the water company against enforcing the new rate. The present suit is the outcome of this injunction and upon its result will rest the future of a large tract of fertile land.

E. A. Barrows, conductor on the Santa Fé, has purchased the J. T. Hopkins house and lot on Sixth street. The consideration is $1560. The sale was made through Inwall & Sanders.

A large force of carpenters is at work this week on the apartment house being erected by Postmaster Hannahs on a lot adjoining his home place on San Jacinto street. The building is arranged in suites of three rooms each.

Joseph Crawford has completed the erection of a four-room cottage on Hewitt street and the building is now ready for occupancy.

Mr. and Mrs. E. A. Barrows have returned from an extended visit through the East. In the past twelve months Mr. Barrows has become largely interested in San Jacinto real estate.

J. S. Jackson, purchaser of the 4600-acre Byrne tract, left Monday morning for a brief trip to San Diego.

Work at the Hannahs-Foucher lumber mill has been closed for the season and unless the weather moderates, teamsters will haul no more lumber from the mountains until spring. At the mill of the San Jacinto Lumber and Box Company 200,000 feet of lumber remain in the yards. This amount will be carried over until next spring, as the recent snowstorm has discontinued further hauling.

PINCH ON JUGS.

TRIES TO STOP SALES TO REDS.

SEVERAL ARRESTS IN SAN DIEGO COUNTY.

Indian Scout Gathers Evidence Which Results in the Apprehension of Several Men Accused of Violating the Law in Reference to Selling Liquor to the Aborigines.

(BY DIRECT WIRE TO THE TIMES.)

SAN DIEGO, Nov. 30.—[Exclusive Dispatch.] Acting under instructions from the Interior Department at Washington, D. C., Indian agencies throughout the Southwest are engaged in a warfare against bootleggers and others who sell liquor to Indians.

A special government officer secured the services of Ben Crevecouer, the noted Indian scout, to secure evidence. He first visited the resorts of San Diego several weeks ago and caused the arrest of a number of saloon men. He has followed this with a visit over the various Indian reservations of the county, resulting in the arrest today of three men, who are charged with selling liquor to Uncle Sam's wards in various parts of the county.

Abe Hatfield, "American; Manuel Rodiguez, Mexican, and Manuel Becha, half-breed, fell into Crevecouer's net. Hatfield owns a ranch at Ramona and it is alleged he has made a tidy sum selling liquor to the Indians. Citizens of Ramona charge that his ranch is often the scene of wild orgies on the part of Indians, especially following pay days. Becha is known as a "gallon jug bootlegger." Rodigues works at Foster, where it is alleged he conducts a side business of illicit liquor traffic. All three were brought before Justice Thorp on State warrants.

Crevecouer declares he has the liquor sellers of this county so much scared that hereafter they will refuse to sell to an Indian.

DEATH FOLLOWS ARREST.

After remaining unconscious all night in a cell at the City Jail without medical attention, Henry Schaubel, a laborer, 40 years old, this morning died at a local hospital from concussion of the brain. The fact that he was seriously injured was unknown to the police. Schaubel was arrested Monday night as a drunk. He was in a stupor when removed to the jail. However, the jail authorities supposed the man would sleep off the effects by morning.

When it was discovered that he was still unconscious, he was hastily removed to a hospital, where examination by a physician showed that he had been struck on the head, the concussion causing his death a short while later. The officers are now endeavoring to learn whether Schaubel was struck by some enemy or was injured by a fall. The latter theory is regarded as more probable, as he was lying at the edge of the sidewalk when found by a policeman late Monday night.

PETTY UNIONISM.

Petty unionism may keep Shubert attractions out of San Diego. With the announcement that the Shuberts had gained control of the Isis Theater the labor agitators "got busy." While the local stage hands at first, it is said, were willing to raise the boycott on the house, orders came from headquarters of the Theatrical Mechanics' Association in Chicago that the local union demand and insist on a year's contract in advance that only union stage hands be allowed on the stage of the theater. The owner of the Isis objects to this and is not in favor of tying up the house in the hands of labor agitators.

After lying unconscious since last Saturday morning Gaviel Chavez today died from the effects of inhaling gas. Chavez was found unconscious in his room and removed to the County Hospital. Death occurred this morning from congestion of the lungs. Chavez's home is somewhere in Mexico. It is the belief that he blew out the gas, not knowing how to operate the burner.

Investigation by the police reveals that Ramon Hernandez, working on the Santa Fé railroad grade at Del Mar as a day laborer, is a rich man. He came to San Diego yesterday and drank to excess. He was arrested for being drunk and among his effects was found a certificate of deposit of $5000 with the Guadalajara (Mex.) Bank. Hernandez telegraphed the bank for funds to pay his fine.

An El Paso (Tex.) dispatch says Señor Celso Gaziola passed through El Paso last night en route to California, where he will perfect plans for operating a line of steamers between San Diego and Mazatlan and intervening ports. Señor Gaziola was recently granted the concession by the Mexican government, which will pay him a subsidy of $2333 per trip for operating at least two steamers of 300 tons or more between San Diego and Mazatlan.

SURE THING!

MISSOURI WIFE TO BE SHOWN.

SHE WILL CONTEST HUSBAND'S SUIT FOR DIVORCE.

Waited Twenty Years for Her to Join Him—Santa Barbara Man Buys Two Air-Soaring Machines and Promises Demonstration of Them in the Spring.

SANTA BARBARA, Nov. 30.—How long has a wife in which to decide whether to cross the country and live with her husband. The question will be decided in a case begun today before Judge Crow. R. E. Dale of Santa Maria waited twenty years for his wife to come from Missouri and join him; then he sued for a divorce. He had notified Mrs. Dale that he was getting tired of being a married man without a wife. Mrs. Dale is contesting the action. Correspondence between the couple will form much of the evidence.

FLYING MACHINES.

That Santa Barbara will see an aëroplane floating over its streets before any other city in the West, is the statement made by E. M. Fowler, who returned yesterday from New York, where he bought a Santos Dumont monoplane and acquired the agency for it, together with that of the Clement bi-plane. Mr. Fowler, who has been watching flying tests in the East, says it is easy to learn. He will pick out a level spot and teach himself when his machine arrives next May. After he has learned he will use this city as a demonstration grounds.

His Santos Dumont airship is very light, but is guaranteed to lift 250 pounds. It has a lifting surface of ninety-six square feet and a thirty-horse-power motor. The wings are rigid, horizontal and covered with rubber-coated silk. The Clement bi-plane will lift 700 pounds.

ACCEPTS HIS LIFE "TAKE."

Veteran Printer of Orange County Calls "Thirty" in Single Blessedness. Takes a Wife.

SANTA ANA, Nov. 30.—William Wallace Bird, a veteran printer, who is known all over Southern California, and who has been regarded as a confirmed bachelor, was married this afternoon by Justice Smithwick to Dominicia Raumerez de Oliveras of Los Angeles. The groom now hails from Imperial.

D. F. Campbell, S. J. Beals, J. A. Maag, A. H. Stutsman, Volney Tubbs, Jay W. Powers and W. H. Burnham are the newly-elected directors of the Santiago Orange Growers' Association, most of them succeeding themselves.

Monday being the final day for payment of the first half of the State and county taxes before delinquency, Tax Collector Lamb's mail yesterday was so heavy that his entire force will be kept steadily at work for several days taking care of the receipts. The collections will run over $300,000.

Marriage licenses were issued today to the following: William Wallace Bird, aged 45, resident of Imperial, and Dominicia Raumerez de Oliveras, aged 41, a resident of Los Angeles; James Edgar Settles, aged 36, and Cassie Mahalia Taylor, aged 33, the former a resident of Oakland, Cal., and the latter of Picton, Ont., Can.; Rudolph H. Manch, aged 21, and Alma M. Schmuhl, aged 21, both residents of Los Angeles; Nathaniel F. Waite, aged 50, resident of San Diego, and Clara Perry, aged 51, a resident of Pontiac, Mich.

There Is Only One "Bromo Quinine" That Is Laxative Bromo Quinine

Stand The World Over to Cure a Cold in One Day.

Always remember the full name. Look for this signature on every box. 25c.

E. W. Grove

The man who contemplates buying a pair of shoes, ought to take into consideration the weather conditions.

At this season one's Health demands greater Protection from the elements than at any other; and there is no other one article in man's list of wearing apparel that contributes so much toward Good Health as Good Shoes.

The Flimsy and Temporary in footwear are a Poor Investment from the standpoint of service, comfort, style and protection to health.

To wear Nettleton Shoes you may be required to make a greater investment than what has been your habit; but the price is a strong argument when backed up by intrinsic value. This is Economy in Shoe-buying.

Staub's

Men's, Women's and Children's SHOES EXCLUSIVELY. Broadway, Cor. Third.

PARTICULAR PEOPLE DRINK PURITAS

No Filter Removes All Vegetable Impurities.

Distillation removes the PURE PART of water in the form of steam—which is gathered and re-condensed into water—pure water. A filter merely prevents SOME of the vegetable matter from getting into the receptacle. The impurities that escape the filter are those most likely to cause disease. The minerals matter in natural water, so productive of rheumatism and kidney trouble, is untouched by any filter.

Puritas Distilled Water is the only reliably pure water obtainable hereabouts. The slight expenditure in money is big economy in sick room bills. 40 cents for five gallons of twice distilled and ozonated water!

Just telephone Home 10053, Sunset Main 8191 — and we will supply you promptly. LOS ANGELES ICE & COLD STORAGE COMPANY.

VITALIZ is a scientific body battery, which infuses a steady, unbroken stream of electric life into your nerves and vitals while you sleep. Its influence is powerful, yet soothing and pleasant.

VITALIZ will drive out your pains and aches, renew your strength, and ambition and restore your health. Where there is plenty of electric energy there can be no pain or disease.

It quickly cures all chronic ailments by restoring life and health. Cures rheumatism, lumbago, backache, kidney trouble, stomach and all nervous complaints.

VITALIZ is sold direct by the manufacturers and sold at lowest prices for best grades. Call or write for our big free book and catalog. It tells about health and VITALIZ.

We offer special this week: A powerful special VITALIZ Dry Battery Electric Belt for $5.00 complete; elegant satin finished case, with rheostat power regulator and 3 special VITALIZ, powerful, long-lived dry cells. You dont have to charge the battery with vinegar, as with old-style belts. They are always ready for use, giving the most powerful and steady current ever generated by a belt. Be up-to-date and use the latest improved appliances. VITALIZ is stronger and better than ANY BELT MADE. Let us prove this to you. We are manufacturers and sell all kinds made at bottom prices for best. Let us send you our free book in plain sealed package.

F. G. BRANTVERNE, 1107 Maple ave., Los Angeles, Cal. Be sure to mention The Times to get the special 3-cell belt.

The 3-Grade System
Outfitters for Men and Boys
609-611 So. Broadway
At Sixth Street

THE
Gorgeous Scenery
Of The Santa Cruz Mountains

Is an ever-attractive feature to travelers to California.

You can enjoy the wild beauty of these mountains by taking advantage of the new daylight train the Southern Pacific is now running to San Francisco and the famous resorts of California, the

Shore Line Limited

Leaves the Arcade Station every morning at 8:00 o'clock and arrives at 9:30 the same evening at San Francisco.

Not only is this a fine train for those desiring to see the wonders of California scenery, it is the most comfortable service to be had anywhere in the west, and makes the trip to the north a most delightful event.

You will find on this train just about everything you have ever thought you would like to have on a trip and a good many things you never thought of.

Diner, Buffet, Library, Parlor Observation and Parlor Cars, and high-class attentive service throughout, all contribute to make this a most pleasant trip.

Do not omit to see the other noted resorts along the Coast Line. They are all on your way—Santa Barbara, Paso Robles Hot Springs, Del Monte, the Big Trees, San Jose (Lick Observatory.)

For tickets and information, apply at

600 So. Spring Street, Cor. Sixth

Arcade Station, 5th St. and Central Avenue.

SOUTHERN PACIFIC

The Times Cook Book

(No. 3)

(LATEST EDITION)

Cooking and Other Recipes by Skilled Chefs and Housewives

198 Recipes For Spanish Dishes

98 SOUPS; 199 SALADS; 417 RECIPES FOR BREAD, ROLLS, BISCUITS, BUNS AND THE LIKE; 112 WAYS OF COOKING MEATS; 100 RECIPES FOR PREPARING FOWL AND GAME; 81 FOR FISH AND SHELL-FISH; 196 WAYS OF COOKING VEGETABLES; 230 CAKES; 48 RECIPES FOR COOKIES AND SMALL CAKES; 114 PIES; 160 PUDDINGS; 172 DESSERTS)

115 Recipes For Hygienic Dishes

This compilation is from the Times Prize Cooking Contest

Published and For Sale by

The Times-Mirror Co.

LOS ANGELES, CAL. AND ALL ITS AGENTS

Price 30 Cents Postage 5c Extra

MARRIED WOMEN

Every woman covets a shapely figure, and many of them deplore the loss of their girlish forms after marriage. The bearing of children is often destructive to the mother's shapeliness. All of this can be avoided by the use of Mother's Friend before baby comes, as this liniment prepares the body for the strain upon it, and preserves the symmetry of her form. Mother's Friend makes the danger of child-birth less, and carries her safely through this critical period. Thousands gratefully tell of the benefit and relief derived from the use of this remedy. Sold by druggists at $1.00 per bottle. Book mailed free to all expectant mothers. THE BRADFIELD REGULATOR CO. Atlanta, Ga.

MOTHER'S FRIEND

HUNDREDS ARE READING
"THE MIRACLE TREE"

It tells graphically what you have wished to know about eucalyptus. It is the open door of opportunity. Send for it today. It is FREE.

AMERICAN FORESTRATION CO.
414 Security Building, Los Angeles, Cal.

NOTICE

Steamship "Claverley" from Antwerp and Newcastle-on-Tyne will commence discharging cargo at 7:00 a.m., November 30th.

Consignees will please call, pay freight and receive order for goods. All goods unclaimed forty-eight hours after discharging will be stored at their risk and expense. BANNING COMPANY, Agents.
November 29th, 1909. San Pedro, California

THE BOOTERY Smart Shoes for Women 432 Broadway

CREAM PUFF
SELF-RAISING BISCUIT FLOUR

S. Nordlinger & Sons Diamond Importers 323-325 South Broadway, Los Angeles

BISHOP'S COCOA & GROUND CHOCOLATE
Made in the first Chocolate Factory Established in Southern California.

BUSINESS. Barometer of the Markets---Financial.

FINANCIAL.

OFFICE OF THE TIMES.
Los Angeles, Dec. 1, 1909.

BANK CLEARINGS. Bank clearings yesterday were $2,230,357.34. For the corresponding day last 1908, $2,365,451.39; for the same day of 1907, $1,301,760.20.

Monday	$2,332,384.14
Tuesday	2,230,357.34
Total	$4,562,871.48
Same time, 1908	4,570,684.80
Same time, 1907	2,272,697.75

Following are the quotations on general and mining securities listed on the Los Angeles Stock Exchange, ground floor, I. W. Hellman building, Fourth and Main streets, for yesterday's session of the exchange:

OIL STOCKS.

	Bid.	Asked.
Amalgamated Oil		$ 70.00
American Crude Oil Co	8.00	
Am. Petroleum Co, pfd	97.00	
Am. Petroleum Co. com	76.00	77.00
Associated Oil	50.87½	51.00
Bullion Oil Co	.35	.40
Brookshire Oil		1.45
Central	1.12½	
Cleveland Oil Co	.24½	
Coalinga Blue Moon		.47
Columbia	1.10	1.25
Continental Oil	.80	
Elk Consolidated Oil Co	.07½	
Euclid Oil Co	.09	.75
Fullerton Oil	2.10	2.35
Globe	23.00	25.00
Jase Oil Co	.16	
Mexican Petroleum		1.35
Medical Pet. Ltd. pfd	67.50	
Mexican Pet. Ltd. com	30.00	30.25
Olinda Land Co. (Oil)		.25½
Palmer Oil Co	.45	1.10
Pyramid Oil Co		.35
Pinal Oil Co		12.00
Pico Oil & L. Co	.35	
Reed Crude Oil Co	.24½	
Rio Ranch Oil Co		1.15
Section Six Oil Co	.55	
Standard Oil Co	109.00	112.50
Union	163.25	163.50
Union Provident Co	162.00	163.00
United Petroleum	160.00	162.00
West Coast Oil com	9.00	
Western Union		200.00

BANK STOCKS.

	Bid.	Asked.
All Night & Day Bank	119.00	120.00
American Savings Bank	169.00	175.00
Broadway Bank & Trust	110.00	112.00
Central National Bank	170.00	180.00
Citizens' National Bank	218.00	225.00
Commercial National	127.00	
Equitable Savings Bank	175.00	200.00
Farmers' & Mer. Nat'l		
Federal Bank of L. A.	14.00	
First National	500.00	515.00
German-American Savings	340.00	345.00
Globe Savings Bank	125.00	140.00
Home Savings Bk. of L. A.	172.00	
Merchants' National	170.00	
Merchants' Bk. & Trust Co	187.00	225.00
Nat'l Bank of California	147.00	
Security Savings Bank	275.00	

BONDS.
(All bonds sold flat.)

	Bid.	Asked.
American Petroleum Co		100
Associated Oil Co	94½	97½
California Pacific Railway	94	100
Colorado City Water Co	100	
Corona Power & W. Co	95	100
Cucamonga Water Co	90	100
Edison Electric Co., Los A. R	100	
Ed. Electric Co., old issue	104	106
Home Telephone Co	95	97
Home Tel. Co., 2d Mtge	90	95
Los A. Pac. 1st Con. Mtge	107	110
Los A. Railway Co	102	104
Los A. Traction Co. 5s	101	103
Los A. Traction Co. 6s	104	106
Mission Trans. & R. Co	95	
Pacific Electric Ry. Co	113	114
Pacific Lighting Co. pfd	90	
Pasadena H. T. & T. Co		98
Pasadena Con. Water Co	98	
Pomona H. T. & T. Co		97
Riverside L. & P. Co		101
S. D. H. T. & T. 1st Mtge	70	
Santa Barbara Electric Ry		94
Ventura County Power Co	94	96
Union Transportation Co	94	96
U. S. L. D. T. & T. Co		90
Visalia Water Co		90
Whittier H. T. & T. Co		90

INDUSTRIAL AND PUBLIC UTILITIES.

	Bid.	Asked.
Edison Electric pfd	$ 97.00	$ 98.00
Edison Electric com	80.62½	81.00
Hawaiian Com'l & Sugar	45.00	46.00
Home Telephone pfd	34.00	36.00
Home Telephone com	10.00	12.50
Hutchinson S. P. Co	17.50	
L. A. Investment Co	2.50	2.65
Nahuba S. P. Co	25.00	35.00
Pac. Mutual Life Ins	225.00	
Pasadena H. T. & T. Co		90.00
Pasadena H. T. & T. Co		97.00
San Diego H. T. & T. Co	24.75	25.00
S Monica B. H. T. pfd	27.00	30.00
Sun Drug Co		1.00
Tonopah Consolidated		100.00
Title G. & Trust Co. pfd	225.00	250.00
Title I. & Trust Co. pfd	175.00	225.00
Title I. & Trust Co. com	175.00	225.00
Title T. & Trust Co. pfd	175.00	225.00
U. S. L. D. T. & T. pfd	41.87½	44.50
Union Trust Co		250.00
Whittier H. T. & T. Co		90.00

SALES: 30 American Petroleum common at 76@76½; 30 American Petroleum pfd. at 97@98; 10 Associated Oil at 50.87½; 50 do. at 51.00; 100 do. at 51.50 buyer 30 days; 500 Central Oil at 1.10@1.15; 1000 Cleveland Oil at 25½@.1000 do. at 27½; 1000 Globe Oil at .23; 1000 Mexican Petroleum Ltd. common at 30.50; 15 Union Oil at 163.25; 10 do. at 163.62½; 25 do. at 163.50; 10 Security Savings at 275.00; 10 U. S. L. D. T. & T. at 40.50; 55 do. at 41.00.

SALES—Off board: 50 Union Oil at 162.75.

MINING STOCKS.
CALIFORNIA.

	Bid.	Asked.
Miscellaneous		
California Hills M. Co	.06¾	
Consolidated Mines Co	.01¾	.01¾
Mt. Gaines Con. M. Co	.94	.97

MEXICO.

	Bid.	Asked.
Clark Copper Co	.05	.06¾

NEVADA.

	Bid.	Asked.
Miscellaneous		
Gld. Storm King G. M. Co		.00¼
Johnnie M. & M. Co	.10¾	.10¾
Quotations Unstpecified		
Scandinavian Parallel	.01¾	.01¾

SALES: 2000 Clark Copper at 5; 2000 do. at 4¾; 1000 do. at 5¾; buyer 30 days; 11,000 do. at 5¼; 2000 do. at 5¾; 2000 do. at 5¾; 2000 Consolated Mines at 1¾; 3000 do. at 1¾; 2000 Johnnie Mining & Milling at 10¾.

THE MARKETS.

LOCAL PRODUCE MARKET.

An advance in the price of apples was one of the features of the market yesterday morning. There was little heavy trading, only the ordinary amount of nibble trade business being transacted. In the vegetable market prices have been receding again after the Thanksgiving trade. The produce business is moving more slowly and all of the dealers are replenishing their stock from outside sources. On staples there were very few changes.

Egg receipts were only 22 cases. There were no changes in local quotations, but the market was very firm. Eastern stock moved well, and on the second storage stock the price was advanced so that the bakers and others using the pickled eggs, are now paying as high as 24 cents a dozen.

Butter arrivals were 22,482 pounds. There was a fair demand for creamery firsts and eastern extra. The higher prices on local creamery extras is making a better market for the eastern stock in the hands of the few direct dealers in that product. Cooking and table butter were in moderate call.

Cheese arrivals were the heaviest in some time, 16,253 pounds. The market did not reflect the heavy receipts by lower prices, but remained very firm. Northern fresh, imported Swiss and cream brick were about the only varieties offered.

Potato receipts were 1424 sacks. The market was firm and sales were just of the average stamp. Highlands were the best sellers. Total receipts of onions were 622 sacks. The market on onions was firm and a number of dealers asked as much as $1.50 for all stock on hand. Better business in beans was noticeable. Small whites sold better than others. Pinks, Lady Washingtons and limas were all offered, but holders are asking a little more than most dealers care to pay, unless forced by demand to take them. Receipts were 323 sacks.

Sweet potatoes were in fair call. Receipts were 224 sacks, and the quality of the potatoes was good.

Apple arrivals were 1239 boxes. Bellefleurs advanced to $1.50 per box, four tier, extra fancy. Winter Permains went to $1.25 as top, and Ben Caps were also offered at the same figure. Spitzenbergs advanced to $1.50 flat. Roman beauties, one of the red varieties, was the one exception to the rule of higher prices, it was dropped 25 cents.

Beans, peas and other varieties of vegetables dropped several points. Celery was offered as low as $1.75, but was not stock up to standard. Tomatoes were back to 50 cents a box.

Prices Current.

EGGS—Fresh California ranch, candled, extra selects, 32; selected, 31; fresh ranch, in case goods, buying price, 26; setting price, 29@30; northern, candled, 45; northern, case run, 42; eastern, fresh, 35; eastern, storage, 24; storage, seconds, 23@24.

BUTTER—Creamery, extras, 32 per 2-lb. brick; creamery, firsts, 27½; dairy butter, 26 per lb; cooking, 27 per lb.; ladles, 25 per lb.; eastern creamery, 27½ per 2-lb. square; eastern, firsts, 30 per lb.

CHEESE—Northern, fresh, 15@18½; northern, storage, 18; Oregon, twins, 18; Oregon triplets, 17; Oregon daisies, 18@18½; eastern daisies, 20; Longhorns, 20; twins, 21; singles, 19; cheddars, 19; Dem. Swiss, 22; Imported Swiss, 29@32; brick cream, 20; Roquefort, 35@40; Edam, 26@32; per case, 2.50@3.00; Limburger, 20@22; per case, 2.50@3.00; German Breakfast, 1.00 per box; Neufchatel, 1.10 per box; Camembert, 1.10 per box; Schlosskase, 1.00 per box; Canada cream, 1.00 per box.

BEANS—Pinks, No. 1, 4.25@4.35; Lady Washington, No. 1, 4.25@4.50; small whites, No. 1, 4.25@4.50; limas, No. 1, 4.35; American lentils, 7.00@7.50; black eye, 4.30; Garvanzas, 4.00.

DRIED FRUITS—Apples, evaporated, 10; blackberries, 9; 1-lb. cartons, bright, 12½; fancy, 10-lb. boxes, 11@12; Currants, new, fancy, bulk, recleaned, 7½; fancy, 1-lb. packages, imported, Fards, fancy, 60s, 9; Fards, fancy, 12s, 9@11; Persian Golden, 60s, 8; Persian Golden, 12s, 8½@9. Figs, local, new, box, 50 ½-lb. bricks, 1.25; White, 10-lb. bricks, 1.25; loose, 25s, 1.25 per box; imported, Smyrna, 10-lb. box, 75 per lb.; 1-lb. basket, 17 per lb. Nectarines, per lb., 9½@10; fancy, 50 ½-lb. packages, 11. Dates, fancy, 22s, 9@10. Peaches, fancy, 25s, 4@5; choice, 50s, 4@5; choice, sacks, 4@5; fancy peeled, 25s, 10. Pears, lemon or orange, 30s, 10. Prunes, 30-40, 5@5½; 40-50, 4; 50-60, 4; 60-70, 3½; 70-80, 4½; 80-90, 4; 90-100, 2. (When packed in 50-lb. boxes, 1½c extra.) Apricots, fancy, 12 @13; choice, 9@10. Plums, 4@5.

RAISINS — Sultanas, bleached, 50s, unbleached, 3½@4; seeded, 5½@7½ for 16-oz. pck. 4½@6½ for 12-oz. pck. London Layers, 2-crown, 1.50; 3-crown, 1.75; loose Muscatels, 2-crown, 4½; 3-crown, 5; 4-crown, 6; Lue's lug box raisins, 1.25.

NUTS—New almonds, fancy IXL, 16@17; almonds, fancy, paper-shell, 15; almonds, choice, softshell, 14; assorted nuts, 25-lb. boxes, 12@16; Brazils, large, new crop, 14; filberts, large, new crop, 14@15; pecans, large, 14@16; small, 13; pine nuts, 20; peanuts, eastern, "Sun," raw, 7; peanuts, eastern, "Sun," roasted, 8½; peanuts, Japs, fancy, raw, 5½@6½; peanuts, Japs, fancy, roasted, 6@7; California, raw, 5@6; roasted, 7; walnuts, Jumbos, 18@20; No. 1, softshell, 13½; walnuts, No. 2, softshell, 10; walnuts, black, 10@12; cocoanuts, 5@5½ per doz.; popcorn, local, 2.50@3.75; chestnuts, local, 12½; imported, Italian, 20.

HONEY — Comb honey, water white, 1-lb. frames, 13; light amber, 12@12½; white, 15; extracted, light amber, 6½; white, 7; water white, 7½; beeswax, 25 per lb.

CITRUS FRUITS—Yuma Navels, 3.00 per box; navels, 2.75@3.00, fancy pack; Valencias, fancy pack, 3.25@3.50; seconds, 2.75@3.00; loose, 2.00; Malta Blood oranges, 1.75 per half box; lemons, fancy pack, 2.50@3.50; choice, 2.50@2.75; unpacked stock, 1.50@2.00; grapefruit, seedless, 3.00@3.50; seedling grapefruit, 2.00; limes, Mexican, 1.25 per hundred; local, 1.25 per box.

FRESH FRUITS—Apples, Hoovers, 2.00@2.25; Ben Davis, 1.75; Gravensteins, 1.50; Bellefleurs, 1.50; Hittenheimers, 45@1.25; Winter Permains, 1.75; Fall Pippins, 1.50; Jonathans (Crosslings, 1.15@1.25; Smith Ciders, 1.75; Colorado Jonathans, 2.00; Roman Beauties, 3.00@3.25; Wilsonsap, 2.75@3.00; Northern Spys, 1.75; pears, Bartletts, 4 per lb.; Sugars, 4 per lb.; pineapples, 7@8 per lb.; bananas, 4@4½ per lb.; Hermuda bananas, per lb.; peaches, 1.40 per box; crate; French prunes, 1.00; figs, black, 1.50@1.75 per box; white, 1.25 per box; casabas, 2.00 per crate; 2.50 per large crate; Casabas, 2.00 per crate; Santa Claus melons, 2.50 per crate; watermelons, 1@1½ per lb.; grapes, Malagas, 1.50@1.75; Muscats, 1.50@1.75; 1.10@1.25; Black Moroccos, 1.00; Cornichon, 1.25; Red Emperors, 1.50; pomegranates, 1.00@1.25 per box; Rosello's jelly berry, 5 per lb.; persimmons, 60@5 per lb.

BERRIES—Strawberries, 2.00 per crate, 9@10 per basket; raspberries, 12; blackberries, 8; 10@11; grass, 3@4; cranberries, late, Howes, 10.00 per bbl.; huckleberries, 14@15 per lb.

ONIONS AND CHILI—Evaporated chili, 18@20; sun-dried chili, 10; ground chili, 20; Mexican black, 15; Japan, 15. Onions — Australian Browns, 1.40@1.50; Yellow Globes, 1.40@1.50; garlic, 10@12.

POTATOES—Yellow sweet potatoes, 1.35@1.50; per hundred; red sweets, 2 per lb.; Higginsville, 1.40@1.75 per hundred; local Burbanks, 1.40@1.45; Compton, 1.35@1.40; Salinas, 1.60@1.65; Watsonvilles, 1.75; Oregons, 1.25@1.50.

GREEN VEGETABLES — Beets, 2½; carrots, 2½@3; parsley, 20@25 per doz.; spearmint, 25@35 doz.; turnips, 2½@3; oyster plant, 30@35; peas, 10@5; radishes, 20@25 per doz.; celery, 50@75 per doz.; spinach, 2½@3; cabbage, 1½@2 per sack; red cabbage, 2 per lb.; curly leaf, 2 per lb.; garlic, 10@12; onions, 2½@2½ per doz.; leeks, 12½@20 per doz.; chives, 1.00 per doz.; lettuce, common, 75@1.00 per crate; endive, 40 per doz.; escarol, 40 a doz.; cauliflower, 1.25@2 per doz.; tomatoes, 50@60 per crate or lug box; green tomatos, 25@35; yellow tomatoes, 75@1.00 per box; cultivated mushrooms, 75@80; artichokes, northern, 1.15@1.25 doz.; wax beans, 8@7; green string beans, 6@7 per lb.; green Lima beans, 6 per lb.; red chili peppers, 12½ per lb.; bell peppers, 4@5 per lb.; green chilis, 2; celery, 2.00@2.25 per crate; celery root, 25@35 per doz.; rhubarb, local, 75; summer squash, 25@35 per box; crooked neck squash, 25@35; Hubbard squash, 1½ per lb.; pumpkins, 1@1½ per lb.; cucumbers, 10@15 per doz.; cucumbers, hot house, 1.00 per box; eggplant, local, 8@4 per lb.; okra, 8@4 per lb.; sweet corn, 50 per doz.; cauliflower, 25@50 per doz.; corn husks, 7@9 per lb.; alligator pears, 4.00@5.00 per doz.

POULTRY—Dealers buy from the producer, live weight: Old roosters, 7; old hens, heavy, 14@15 per lb.; ducks, 10@12; geese, 10@12; turkeys, 20@24; squab pigeons, 1.25@1.75 per doz.; fryers, 10@12; broilers, 14@20; roasters, 18@20. Wholesaler sells to retailer, live weight: Hens, 12; young roosters, 20@21; fryers, 28; broilers, 27; old roosters, 8; turkeys, 24@25; geese, 12; ducks, 12@13. Dressed weight averages 1c to 5c higher than live weight.

LIVE STOCK—Basing on delivered weights in Los Angeles (furnished by Hauser Packing Company.) Steers, 4½@4¾; heifers, 3½; cows, 3; calves, 5; wethers, 4.00@5.00 a head; ewes, 3.00@4.00; lambs, 4.00@5.25; hogs, 150-200 lbs., 7¼@7½; hogs, 200-300 lbs., 4¾@7.

BEEF—Steers, per lb., net, 7; heifers, 6½; cows, 5; bulls, 4; fancy heifers, blind quarters, 8; fore quarters, 5; short loins, 16; loin butts, 9; loins, No. 1, 13; ribs, No. 1, 11; loins, No. 2, 9; ribs, No. 2, 8; ribs, 10; full chucks, 6½; short chucks, 4½; triangles, 4; plates, 3¼; steer rounds and rumps, 7; steer rounds, butt on, 7½; tenderloins, fresh, 25; trimmings, 3; shoulder clods, 5; rolls, 10; boned trimmings, 4; shanks, 3; flank steaks, 10; sweetbreads, 25; fresh tongues, 10; suet, 3; cod fat, 3; liver, 4; oxtails, each, 5; tails, each, 6; hearts, each, 10; kidneys, each, 5; cooked tripe, each, 20; clean tripe, each, 20; feet, each, 7½; heads, each, 2.50.

VEAL—Per lb., net, calves, 110 lbs. and under, 11; do., 111-130 lbs., 10½; do., 131-160 lbs., 10; do., 161-200 lbs., 9½; sides, 75-100 lbs., 10; hind quarters, 13; fore quarters, 7; necks, each, 2½; feet, frozen, each, 5; livers, each, 25.

MUTTON—Per lb., net, lambs, plain, 11½; lambs, saddle, 12; yearlings, 9½; wethers, 8½; ewes, 8; racks, 12; legs, 11; loins, 11; saddles, 11; shoulders and breast, 8; fore quarters, 7; ribs, 9; plucks, each, 5; heads, skinned, each, 7½; brains, 2½.

PORK—Per lb., net, dressed hogs, head on, 10; do., head off, 12; trimmed hogs, 13; loins, fresh, 16½; loins, eastern, frozen, 13; loins, local, frozen, none; legs, 12; shoulders, 10½; picnics, 9½; butts, 11½; pigs' feet, each, 2½; leaf lard, 12½; trimmings, 11; tenderloins, 25; spare ribs, fresh, 10; do., frozen, 8; head, 6½; back fat, 10½; tails, 4; neck bones, 4½; livers, each, 5; pigs' feet, each, 2½; livers, 3; hearts, each, 2; plucks, each, 7; kidneys, each, 1½.

SAUSAGE—Per lb., net, Diamond "C" link, 13; Diamond "C" bulk, 15; fresh pork links, 11; fresh pork, bulk, 11; Spanish style pork, 15; blood, 10; liver, 10; bologna in casings, 7; sour head cheese, 10-lb. pails, 7½; bologna style, 7½; bologna style, paraffined, sacks, 8; Herz Frankfurt style, 8; Coney Island style Frankfurt, 8; minced, in bladders, 11½. Dougias style, in sacks, 12; tongue loaf (new,) 13.

HAMS—Winchester 10-lb. bacon, 22½; Winchester 6-8-lb. bacon, 23½; 12 Ave., 23½; Empire, 24½; 49'er, 16½@17½; Premium, 26½; Atlas bacon, 21½; Gold Band, 20. Diamond C, 4-6-lb., 26½; Diamond C, 6-8-lb., 24½; Helmet bacon, 17; Orange Blossom bacon, 16; Sun light bacon, 6-8 avg., 24½; Rex Breakfast bacon, 6-8 avg., 22½; Rex Breakfast bacon, 10-12 avg., 22½; Rex bacon, 6-8 avg., 23½; Regal bacon, 22½; Pioneer bacon, 8-12 lbs. avg., 15½; Hoffman, 14; White Label bacon, 14 to 16 lbs., 20; Armour's Star wide bacon, 4 to 6 lbs., 24½; Armour's Shield bacon, 6-8 avg., 20½; do. bacon, 8-10 avg., 20½; Special bacon, 18@19; Western bacon, 10-12 lbs. avg., 17½; Angelus, 6-8, 17½; Angelus, 8-10 lbs., 17; Angelus, 10-12 lbs., 16½.

DRY SALTED MEATS — Dry salt narrow bellies, 17; dry salt clear bellies, 16-20 avg., 16½; dry salt backs, 14½; short cleans, 16½; dry salt backs, 13½; short clears, 14½; short clear sides, 30-45 lbs. avg., 16; dried beef, insides, 21; dried beef, outsides, 17; beef knuckles, 19; medium bacon, 14@14½; Boston butts, 17½; bacon backs, 13½.

PICKLED GOODS—Honey-comb tripe, half-bbls., 2.60; honey-comb tripe, kegs, 1.35; honey-comb tripe, kits, 85; spiced pigs' feet, half-bbls, 4.50; spiced pigs' feet, kegs, 2.60; spiced pigs' feet, kits, 1.35; pickled lambs' tongues, kits, 2.60; pickled tongues, spiced, kits, 2.60.

HAMS — Per lb., Rex, 19½; Rex skinned hams, 20½; Diamond C, 20½; Diamond C skinned hams, 20½; boiled boneless Rex hams, 24½; Pioneer hams, 13½; Regal, 19 mild cured hams, 17½; plain hams, 16½; Winchester, small, 10-12, 19½; Winchester hams, avg., 17½; Premium, 10 to 12 avg., 20½; 12-14 lbs., 20; 14-16 lbs., 20½; Winchester picnics, 12; Winchester boiled hams, 29½; Winchester skinned hams, 30½; Gold Band, 17½; California hams, 13½; Premium skinned hams, 20½; Atlas hams 15½; minced ham, 11½; Cylinder boiled hams, 27½; Premium boiled hams, 27; Oxford boiled hams, 16½; Star boiled hams, 20; Star hams, 10-12 avg., 19½; Armour's Star hams, 14-16 avg., 19½; Star hams, 12-14 avg., 19½; Shield hams, 14-16 avg., 18; Shield boiled hams, 25½; Ashland hams, 14 avg., 15; Jefferson hams, 20; Western hams, 14½; Angelus, 14½; Angelus, boiled, 23½; Angelus, skinned, 16½; Angelus, picnics 9½.

BARRELED MEATS—

	Bbls.	Half-bbls.
Rumps (bone in)	10.00	5.50
Rumps (bone out)	14.00	7.75
Plate beef	9.00	4.75
Rolled plate (boneless)	14.00	7.50
Family pork	25.00	17.50
Fancy pig pork (narrow)	37.00	19.00

PURE LARD—Tierces, per lb., 16½; cases, 13½; 10-lb. cans, 12¾; leaf lard, 13½; Rex pure lard, 13½; Premium lard, 12½; Silver Leaf lard, 10½; Jewel Compound, 10½; Crescent lard, 14½; lock tat, 10; Yellow Cotosuet, 11; White Cotosuet, 12; Mission lard, 12½; Star lard, 13½; Armour's Compound lard, western, 10½; Compound lard, eastern, 9½; Diamond C keith lard, 10½; White Label, 14½; basis Sustena, 10½; K. C. lard, 14½; Armour's Shield lard, 15½; Armour's Simon Pure lard, 17; Armour's Vegetole, 11; Fairbank's White Cottolene, 1 case, 7.40; 5 cases, 7.15; 10 cases, 7.10; 25 cases, Bakers' Cottolene, 1 tierce, 10; 2 tierces, 10; 5 tierces, 9¾; Fairbank's Snow White lard, tierce basis, 12; Angelus lard, tierces, 12½; 2s to 50s, 12½@13½.

SALT—Western, handled through L. A. jobbers. Princess salt, cartons, 20 5s, per case, 1.40; 250-lb. bales, Crown Brand, all-sized pack, per ton, 4.25; Worthington Dairy, 50s, per ton, 16.00; 100s, per ton, 15.00; 25s, per ton, granulated and ¾-ground, large, per ton, 10.50; ice-cream and evaporated, 50sp, 50s, per ton, 14.00. Crown or Gran. Dairy, 50s, 15.00; 100s, 14.00; Rock and half-ground, 50s, 10.00; 100s, 9.40; granulated and ¾-ground, 100s, 10.00; lump, stock, imported, per ton, 12.00; lump, stock, Utah, per ton, 13.50. Special prices in car lots.

SUGAR—Prices are based on sacks. Bbls, add 10c; ½-bbls., 25c, and boxes, 50c per 100 lbs. All prices are net cash, less 2c, or 1% 10 days. Beet, gran., 5.30; Standard cane, 5.10; Standard berry, 4.70; Cube A, crushed or fine crushed, 4.45; Candy Gran., 4.30; Powdered, 4.20; C & H Confectioners' A, 4.70; Magnolia A, 5.30; Extra C or R, 5.70; Golden C, 5.60; D, 5.50; Bowles 6x powdered, 30-lb. boxes, 5.40; Bowles 6x powdered, ½-bbls., 5.15; Bowles 6x powdered, bbls., 4.90; Bowles Bros.' Bar, bbls., 7.45; Bowles Bros. Bar, ½-bbls., 7.65; Bowles Bros. Bar, 30-lb. tins, 8.05; Bowles Bros. Bar, 25-lb. tins, 8.00; Dominos, 5.80; Cut Loaf, 6.25.

FAMILY FLOUR — Local patents, Capitol flour, 6.40; Al bakers' flour, 6.40; bakers' eastern and California blend, 6.20; Aurora, 6.40; Mikado, 5.80; Trophy, 5.40; Crown flour, 5.20; Globe flour, 6.80; Select California white wheat, Silver Star flour, 6.20; XXX flour, 6.40; Quail, 6.30; Our Pride, 5.60; Apple Blossom, 5.40.

CALIFORNIA AND EASTERN FLOURS—Kansas, 4.85; Mayflower, 5.25; Eclipse, 5.25.

FLOUR—	In 5-lb. sacks.	In 10-lb. sacks.	In 24½-lb. sacks.
Perf. Pat. Pastry	$ 5.20	5.00	$4.95
Buckwheat flour	3.40	3.20	3.15
Graham flour	3.40	3.20	3.15
Rye flour or meal	3.40	3.20	3.15
Cornmeal, W. & Y.	3.60	3.40	3.35
Oatmeal, ground	4.45	4.45	4.40
Oatmeal, Steel Cut	4.60	4.60	4.55
Rolled wheat	4.00	3.80	3.75
Entire wheat flour	3.60	3.40	3.35
Pearl barley	5.00	5.00	4.95
Split peas, green	5.35	5.35	5.30
Split peas, yellow	5.50	5.30	5.25
Gluten flour	4.75	3.75	3.50
Hominy, large or small	4.20	4.00	3.95
Farina	4.20	4.00	3.95
Nutrina, Gran	4.45	4.25	4.20

BUCKWHEAT FLOUR—Bulk, pure, 100-lb. sacks, 4.60; new process, 5.25; mixed, 4.20.

GRAIN AND FEED—Wheat, per 100 lbs., 1.90; wheat, No. 1, 2.05; wheat, cracked, 2.25; corn, 1.50; corn, No. 1, 1.85; cracked corn, 1.90; feed meal, 1.25; bran, 1.25; middlings, 1.40; linseed oil cake meal, 2.50; cottonseed meal, 1.25; cocoanut cake, 1.35; shorts, 1.35; oats, white, Oregon, 2.10; oats, gray, 2.00; California, 2.10; eastern, Kahn corn, 1.90; K. & corn, 1.90; cocoanut meal, 1.85.

Excelsior Chick Food	$1.35	$1.30	$1.25	$2.60
" Pattening Food	1.35	1.30	1.25	2.60
" Egg Food				1.35
" Moulting Food				1.35

POPCORN—Rice, shelled, fancy, western, per lb., 5; new ear corn, 4.00@4.50 per 100 lbs.

HAY—Choice barley hay, 15.00@16.00; No. 1, 12.00@14.00; choice wheat hay, 15.00@16.00; No. 1, 12.00@14.00; No. 1 oat hay, 14.00@16.00; No. 2, 14.00@16.00; northern alfalfa, 12.00; local, 12.00@14.00; timothy, 15.00@20.00; stock hay, 8.00@10.00; straw, 4.00.

LINSEED OIL—Boiled, in barrels, 77; raw, in barrels, 75; in cases, 5c higher.

TURPENTINE—In cases, 90; in barrels, 72. Aroturps (turpentine substitute,) 45 in cases, 38 in barrels.

Quotations on petroleum products, f. o. b. tank cars, Los Angeles:

GASOLINE AND DISTILLATE—Red Crown gasoline, bulk, 19½; cases, 27½ per gal.; 86-deg. gasoline, in bbls., 20 per gal.; in cases, 27½; engine distillate, bulk, 8¼ per gal.; V. M. & P. naphtha, bbls., 13; cases, 20.

FUEL OIL—25@30 per bbl.

LOS ANGELES STOCK EXCHANGE.

SOME TRADING IN UTILITIES.

MINING LIST ALSO RECORDS TRANSACTIONS.

Wide Range of Business Marks Both Calls on Tuesday—Petroleums Are Again the Most Active Issues—Associated Not in Such Demand as on the Previous Day.

Yesterday was another busy day on the Los Angeles Stock Exchange, a wide range of business being transacted during the two calls. The petroleums were again the active issues, although a considerable volume of trading was recorded in both the utility and mining lists. The bank stocks and bonds were firm in quotation, but no marketing was done in either.

American Petroleum common sold at the high figure of the day before, 29 shares changing hands at 76.00. The preferred stock of the same company sold at 97.00 to the amount of 10 shares.

Associated Oil was in no such demand as on Monday, and prices were fractionally lower than the best figures of that day. Ten shares opened at 50.87½; 56 shares were handled at 51.00 and 50 shares at 51.50, buyer 30 days. The close at 50.87½@51.00, was off ¼ point in each quotation.

Three hundred of Central Oil were marketed at 1.32 and 500 at 1.34.

Two thousand of Cleveland Oil sold at 26½@27, one-half the lot at each figure.

Globe Oil was handled at ½ to the amount of 4000 shares.

Mexican Petroleum common was strong, 70 shares selling at 30.50.

Union Oil, selling ex dividend, was marketed at 162.75, 163.62½ and 163.50, in lots of 20, 10 and 25 shares, respectively.

In the utility column, San Diego Home sold at the unchanged price of 25.00, at which figure 10 shares were handled. United States Long Distance Telephone and Telegraph was marketed at 46.50 and 47.00 in lots of 10 and 55 shares.

In the mining section, 22,000 of Clark Copper changed hands at 5@5¼; 6000 of Consolidated Mines at 1¾@1¾, and 1000 of Johnnie Mining and Milling at 10¾.

OIL STOCK QUOTATIONS.

SAN FRANCISCO CLOSING PRICES
[BY DIRECT WIRE TO THE TIMES.]

SAN FRANCISCO, Nov. 30. — [Exclusive to The Times.] Closing quotations and today's sales on the California Stock and Oil Exchange were as follows:

	Close— Bid.	Ask.
Apollo	13	—
Amalg. Oil	60	—
Pet.	17	—
A. Oil T. C.	50¾	51¼
Bay City	90	—
Blue Moon	45	46
Caribou	14	15¾
Chicago C.	11	—
Claremont	20	210
Eldorado	10	25
Four	23	—
Globe	—	55
Gld. Crude	—	50
Linda Vista	25	—
Monte C.	165	—

	Close— Bid.	Ask.
Nevada Co.	26	—
Palmer	99	100
Paraffine	70	—
Piedmont	16	20
Pital	65	—
Producers	2	—
S.F.& McK.	25½	—
Sauer D.	—	3½
Section 28	17	—
S. W. & B.	15	—
Sterling	2¾	2¾
Superior	15	—
Turner	60	—
W. K. Oil	205	210
S. & Non.	7	—

SALES—Morning session: 100 Associated Oil at 51; 500 Blue Moon at 45; 100 W. K. Oil at 2.10; 500 S. W. & B. at 65; 700 Palmer at 1.

SALES—Afternoon session: 150 Associated Oil at 51¼; 200 Blue Moon at 47½.

SAN FRANCISCO LIST.

Interest Wanes in Nevada Stocks—Declines in Quotations—No Great Excitement in Market.

[Special service to The Times by B. F. Taylor, No. 112 West Third street.]

SAN FRANCISCO, Nov. 30.—There was a gradual letting up of interest in Nevada stocks today and also a moderate declines in quotations. Consolidated lost 2½; potato and closed 7.87½; Florence was offered at 2.75 all day with no bid; Daisy lost 1 in the bid; Fraction was unchanged at 50 bid; Jumbo Extension was down 1, closing 12 bid at 13. The balance of the Goldfields were unchanged.

In the Bullfrog list Bonnie Clare was up 1 to 12 bid, and Mayflower was off 1, closing 5 bid at 9.

There were no changes in the Tonopahs and they attracted little attention.

Nevada Hills and the Rawhides are unchanged. Round Mountain sold in the afternoon session at 57 with unfilled orders in brokers hands at the close of the session.

In the Comstock list Mexican was up 2½; Yellow Jacket 5; Potosi 5 and Chollar 1.

It could not be said truthfully that there was any great excitement in the market today. In fact interest was at a lower ebb than it has been for some time.

Following are the closing bid and asked prices:

Goldfield— District—	Close— Bid.	Ask.
Atlanta	10	11
Booth	10	11
Blue Bull	3	4
Colum. Mt.	6	8
Conqueror	2	3
C. Fraction	5c	2c
Crack'Jack	1	2
Daisy	7	8
Diam'field	—	1
Florence	225	—
Gld. Cons.	70½	305
Gld. Kew	5	6
Great Bend	2	3
Jumbo Ex.	13	17
Kendall	3	—
Lone Star	3	4
Oro	3	4
Red Hills	3	4
Sandstorm	4	—
St. Ives	10	11
Silver Pick	8	9
Yellow T.	3	—
U. O. D.	5	—

Tonopah — District—	Close— Bid.	Ask.
Belmont	65	70
Jim Butler	10	11
Midway	16	19
McNam.	28	29
Montana	95	—
Tono. of N.	85	—
Tono.

Securities

PANY—12 year First Mortga
e June and December, to net 6
Stocks of this Company are pay
per annum.
EPHONE COMPANY—First Re
est payable January and July t
ONE COMPANY—First Mortgage
ril and October to net over 6%
ONE COMPANY—First Mortgage
able June and December to ne
EPHONE & TELEPHONE COM
due 1934. Interest payable Janu
ENT COMPANY—First Mor
le June and December to net 6

geles Stock Exchange, w
, sale or exchange of secu
e various Exchanges in thi

Company
BUILDING. Main 227

oposition

, Certainty o
nd Probability
is Returns
operating 70 acres of prov
il, and is drilling new we
mpany to pay a high rate
he par value of the stoc
ramid Company in its drilli
purchased stock in this ente
operty and its possibilities.

Pyramid Oi
nd Judge
urself
ake to investors. Come wi
Examine it carefully. See
Talk with the men on
possibilities of the enterpri
er or not you wish to becc
Pyramid Oil Company.
ou will not obligate yourself
onally familiar with the Py
orking on the ground, you w
tely secure an interest in th
e. But we ask no man to b
ally examines the property
osition be fairer?
for further information and
perty. If you cannot call p
iately for the illustrated pr
facts about Pyramid Oil.

nson Compan
Agents,
Bldg., Los Angeles, Cal
Home Phone F5

N. W.
HALSE
& CO.
MUNICIPAL AND CORPORA
Bonds
UNION TRUST BUILD
LOS ANGELES, CAL.
SAN FRANCISCO
PHILADELPHIA

Barroll &
417 H. W. HELLMAN BL
BONDS

BOND
MUNICIPAL-CORPORATION
Woodside
SECURITY BLDG

Snowball-Sullivan
INVESTMENT SECURITIES
Members Los Angeles Stock
204-208 I. W. Hellman Bldg.
12 No. Raymond Ave., Pasa

THE WEATHER.

OPERATIVE TEMPERATURES.

	Max.	Min.	Rain.		Max.	Min.	Rain.
Boston	46	36	.36	New York	46	32	.20
Chicago	46	36	.02	Buffalo	40	32	.30
Denver	46	26	.00	Cincinnati	43	34	.42
Duluth	30	26	.02	St. Paul	44	32	.32
Los Angeles	74	46	.00	Kansas City	50	44	.47
Phoenix	78	46	.00	Jacksonville	76	54	.65
Portland	48	40	.00	Seattle	56	46	.66

The maximum is for day before yesterday; minimum for yesterday. The mean is the mean temperature for the two days.

LOCAL OFFICE, U. S. WEATHER BUREAU, Los Angeles, Nov. 30.—[Reported by W. J. Hamett, Observer, temporarily in charge.] 5 o'clock a.m. the barometer registered 30.04 at 5 p.m., 30.01. Thermometer for the corresponding hours showed 49 deg. and 69 deg. Relative humidity, 5 a.m., 73 per cent.; 5 p.m., 30 per cent. Wind, 5 a.m., northeast, velocity 4; 5 p.m., west, velocity 5 miles. Maximum temperature, 67 deg.; minimum, 46 deg. Rainfall for season, 1.51 inches; rainfall last 24 hours to date, 2.62 inches. Barometer reduced to sea level.

Weather Conditions.—A trough of barometric pressure extends from Montana southeast to the west Gulf coast this morning. Over the Rocky Mountains and the Plains states and causing snow over the Rocky Mountains in Colorado, New Mexico and Western Kansas and rain in Oklahoma and the Lower Red River Valley. Rain has also fallen in California from Sacramento northward, and in Oregon and Washington. High barometric pressure, with attendant fair and cold weather, is moving from the Mississippi River eastward over the Atlantic. The barometric pressure is relatively high on the Pacific Coast this morning, and fair weather may be expected in Los Angeles and vicinity tonight, followed by partly cloudy to cloudy and somewhat unsettled weather Wednesday.

Forecasts.—Local forecast for Los Angeles and vicinity: Fair weather Tuesday night; increasing cloudiness Wednesday; light north to west winds.

SAN FRANCISCO, Nov. 30.—Rainfall data:

	Past twenty-four hours.	Season to date.	Normal to date.
[illegible]	.50	17.37	9.64
[illegible]	.10	3.91	5.59

FORECASTS.

San Francisco and vicinity: Fair, colder, Wednesday; light north wind.

Sacramento Valley: Fair, colder, Wednesday; light north wind.

San Joaquin Valley: Unsettled weather Wednesday; possibly rain; light east wind, changing to north.

Los Angeles and vicinity: Cloudy, unsettled weather Wednesday; light north wind, changing to southwest.

Arizona: Generally fair Wednesday and Thursday.

PHOENIX (Ariz.), Nov. 30.—[Exclusive Dispatch to the U. S. Reclamation Service.] Gauge reading of Colorado River, 13.50 feet.

SHARES AND MONEY.

SPECULATION IS UNCERTAIN.

CHEAP AND LONG ACCOUNT BUYING AIDS PRICES.

Advance Is Near Enough to Bring Rates Closer to Normal Level.

Previous Day's Decline Causes Lending Uneasiness, Prompting Calls for Additional Margins.

[ASSOCIATED PRESS NIGHT REPORT.]

NEW YORK, Nov. 30.—The movement of prices in the stock market today was ascribed to technical causes than to the reflection of business or causes bearing on values. There was a considerable body of absolutely aggressive shorts and by new buying in response to offers the liquidation was caused by the events of the day before. There was a near enough balance between these opposing forces to bring about their own course, and to cause the unsettlement of sentiment in consequence. The professional traders felt the pulse of the market eagerly, and shifting of position had much to do with the variation of the price current. Yesterday's closing break in prices evidently disturbed holders of stocks in widely extended lines. Lenders of money on stock collateral greatly shared this uneasiness to an extent which prompted calls for additional margin, and in some instances precipitated liquidation. Later rallies developed smaller activity, although the demand for stocks at the recovered level proved meager and irregular. One party in the speculation remained uncertain whether the selling on account of the apprehension over the anti-trust suit had been overdone, and whether various factors were sufficiently cleared away to open the way for renewed advances. Another party feared the overextension of short interest and possible embarrassment during back stocks sold short. The additional engagements of gold for export made from bank holdings of cash in the New York banks, and the movement of funds from the interior implied by the usual rate of New York exchange at Chicago does not insure an entire offset to this movement. The preparation for the December settlements, which call for an aggregate total of $60,000,000 in New York, had a favorable effect on the local money market. The showing of October net earnings some of the railroads, notably Pacific and Southern Pacific, Rock Island, Wabash, preferred, held some promise of dividend renewals. Bonds were heavy. Total sales, $1,650,000. United States bonds registered, declined ¼ per cent. on call.

NEW YORK STOCKS.

CLOSING PRICES—ACTUAL SALES

[Furnished by Logan & Bryan, Members New York Stock Exchange, Bradbury Building, Los Angeles.]

NEW YORK, Nov. 30.—[Exclusive to The Times.] Following were the closing prices, sales and low quotations today:

	High.	Low.	Bid.	Ask.
Adams Express	157	155	157	160
Am. Car & Foundry	55½	55	55½	56
Am. Cotton Oil	48	47½	47½	48
Am. Express	157	155	157	160
Am. Ice Securities	30½	30	30½	31
Am. Linseed Oil	16	15½	15½	16
Am. Locomotive	39½	38½	39	39½
Am. Smelting & Refining	84½	83½	84	84½
Am. Steel Foundries	32½	32	32½	33
Am. Sugar Refining	123½	122½	123½	124
Am. Tel. & Tel.	137½	136½	137½	138
Am. Tobacco	102	101	102	103
Anaconda Mining Co.	46	45½	46	46½
Atchison	107½	106½	107½	108
Atlantic Coast Line	135	134	135	136
Baltimore & Ohio	114½	113½	114½	115
Brooklyn Rapid Transit	85	84½	85	85½
Canadian Pacific	252	250	252	253
Central Leather	32½	32	32½	33
Chesapeake & Ohio	80½	79½	80½	81
Chicago & Alton	35	34½	35	35½
Chicago Great Western	27½	27	27½	28
Chicago, Milwaukee & St. Paul	169½	168½	169½	170
Chicago & Northwestern	190	189	190	191
Colorado Fuel & Iron	46½	45½	46½	47
Colorado & Southern	46½	45½	46½	47
Delaware & Hudson	180	179	180	181
Delaware, Lackawanna & Western	180	179	180	181
Denver & Rio Grande	36½	35½	36½	37
Erie	34½	33½	34½	35
Erie 1st pfd.	52½	51½	52½	53
Erie 2d pfd.	41½	40½	41½	42
Great Northern pfd.	132½	131½	132½	133
Great Northern Ore ctfs.	46½	45½	46½	47
Illinois Central	142½	141½	142½	143
Interborough-Met.	21½	20½	21½	22
Interborough-Met. pfd.	68½	67½	68½	69
Iowa Central	27½	26½	27½	28
Kansas City Southern	29½	28½	29½	30
Kansas City Southern pfd.	57½	56½	57½	58
Louisville & Nashville	140½	139½	140½	141
Manhattan	157½	156½	157½	158
Missouri Pacific	69½	68½	69½	70
National Lead	87½	86½	87½	88
National Lead pfd.	119½	118½	119½	120
National Biscuit	134½	133½	134½	135
National Biscuit pfd.	134½	133½	134½	135
New York Air Brake	92	91½	92	93
New York Central	127½	126½	127½	128
N. Y. C. & St. L.	60	59½	60	61
N. Y. C. & St. L. 1st pfd.	102	101½	102	103
N. Y. C. & St. L. 2d pfd.	94	93½	94	95
N. Y. Ont. & W.	48½	47½	48½	49
Norfolk & Western	92	91	92	93
Northern Pacific	119	118½	119	119½
Pacific Mail	44½	43½	44½	44¾
Pennsylvania R. R. Co.	130½	129½	130½	131
People's Gas Co.	113½	112½	113½	114
Pittsburg Coal	26½	25½	26	26½
Pittsburg Coal pfd.	67	66	67	67½
Pressed Steel Car	50	49½	50	50½
Pullman Palace Car	165	164	165	166
Reading	104½	103½	104½	105
Reading 1st pfd.	110	109½	110	110½
Reading 2d pfd.	89½	88½	89½	90
Republic I. & S.	44½	43½	44½	45
Republic I. & S. pfd.	106½	105½	106½	107
Rock Island	29½	28½	29½	30
Rock Island pfd.	84½	83½	84½	84¾
Sloss-Sheffield Steel & I.	72	71½	72	72½
Southern Railway	29½	28½	29½	30
Southern Railway pfd.	68	67½	68	68½
Tennessee Copper	37½	37	37½	38
Texas & Pacific	34	33½	34	34½
Toledo, St. L. & W.	55½	55	55½	56
Toledo, St. L. & W. pfd.	85	84½	85	85½
Twin City Rapid Transit	110½	109½	110	110½
Union Pacific	172½	171½	172½	173
Union Pacific pfd.	84	83½	84	84½
U. S. Rubber	50	49½	50	50½
U. S. Rubber 1st pfd.	115½	115	115½	116
U. S. Steel Corporation	83½	82½	83½	84
U. S. Steel Corp. pfd.	124½	123½	124½	125
Utah Copper	48½	47½	48½	49
Virginia-Carolina Chem.	47½	46½	47½	48
Va.-Car. Chem. pfd.	121½	120½	121½	122
Va. Coal & Coke	70	69½	70	71
Wabash	20½	20	20½	20¾
Wabash pfd.	45½	45	45½	45¾
Wells-Fargo Express	250	248	250	252
Western Union	77½	76	76½	76¾
Westinghouse	82	81	82½	83
Wheeling & L. E.	8	8	8	8½
Do. 1st pfd.	18½	18	18½	19
Do. 2nd pfd.	11	10½	11	11½
Wisconsin Central	50	49½	49½	50
Wis. Central pfd.	89	88	89	90
Am. Can pfd.	85½	85	85½	86
Am. Linseed com.	14½	14	14½	15
Do. pfd.	39½	38½	39½	40
Pac. T. & T. com.	48	47	48	49
Pac. T. & T. pfd.	96	95	96	97

Total sales—1,025,700 shares.

Money opened at 5 per cent.; highest, 5 per cent.; lowest, 4 per cent.; closed, 4@4½ per cent.; last loan, 4 per cent.; ruling rate, 5 per cent.

New York Bond Market.

[Furnished by Logan & Bryan, members New York and Boston Stock Exchanges, Bradbury Building, Los Angeles.]

NEW YORK, Nov. 30.—Following were the closing quotations on the bonds:

	Bid.	Asked.
Am. Tel. & Tel. Conv. 4s	104½	104¾
American Tobacco 4s	78	80
American Tobacco 6s	106½	106
Atchison Gen. 4s	99¾	100
Atchison Conv. 4s	119½	119
Atlantic Coast Line Con. 4s		102
Atl. C. L. (L. & N. Coll.) 4s	89	91
Balt. & Ohio 3½s	90	
Balt. & Ohio 4s	96	96½
Brooklyn Rapid Transit 4s	85	85½
Can. So. 1st Ln. Ext.		103
C. & O. 4½s	102½	
C. B. & Q. Gen. Mtg. 4s	96	96½
C. B. & Q. Joint 4s	96¼	96½
C. B. & Q. Ill. 4s	100	101
C. B. & Q. Denver 4s	90	
Central Pacific 1st 4s	96½	97
Chicago & S. Ill. 4s	96½	96¾
C. R. I. & P. Ref. 4s	80½	
C. R. I. & P. Coll. Trust 4s	77½	78
Colo. & So. 1st 4s	97	
Denver & Rio Grande 4s	94	
Del. & Hudson Conv. 4s	102½	103½
Erie 1st Con. P. L. 4s	97	
Inter-Met. 4½s	82½	82¾
Japanese 4s	87½	
Japanese 1st 4½s	94½	
Japanese 2nd 4½s	87½	
L. & N. Uni. 4s	96	96½
M. K. & T. 4½s	90	91
Missouri Pacific 4s	80	81
N. Y. Central 3½s	80½	
N. Y. Central L. S. 3½s	93	93
N. Y. Central 4s	97	97½
N. Y. City 4½s of 1957	109½	110
Norfolk & Western 4s	95½	96
N. & W. Conv. 4s	99¼	99½
N. Y. Ont. & W. 4s		100
Northern Pacific P. L. 4s	102	102½
Northern Pacific 3s	73½	73
Oregon Short Line 4s	94½	
Oregon Ry. & Nav. 4s	97	98
Pennsylvania R. R. 4s of 1948	104	104½
Philippine Ry. 4s	90½	90¾
Reading Gen. 4s	93½	94
Republic of Cuba 5s	102½	103
Southern Pacific 1st Ref. 4s	94½	94¾
Southern Pacific Col. 4s	93½	93¾
Southern Ry. 4s	92½	93
St. L. & S. F. Ref. 4s	84½	84¾
Union Pacific 1st 4s	103½	103¾
Union Pacific Conv. 4s	113½	114½
Union Pacific Ref. 4s	97½	98
U. S. Steel S. F. 5s	104½	105
U. S. 2s reg.	100	100½
U. S. 2s coup.	100	100½
U. S. 3s reg.	101½	102
U. S. 3s coup.	101½	102
U. S. 4s reg.	115½	
U. S. 4s coup.	115½	
U. S. Ref. & E. F. 4s	74½	75
U. R. R. of St. L. 4s		84
Wabash 1st 5s	75	75½
Western Union 6½s	94½	
Westinghouse Conv. 5s	104	104½
Wisconsin Central 4s	94	94½
West Shore 4s	102½	103

New York Curb Stocks.

[By Private Wire to E. F. Hutton & Co. Members New York Stock Exchange. No. 9 West Third street.]

NEW YORK, Nov. 30.—Following are closing bid and asked prices:

	Close—Bid.	Ask.
Am. Toh. com.	412	413
B. S. Gas.		5
Boston Con.	15¾	15¾
British Col.	67	70
Butte & L.	27½	28
Chi. Subway	42	43
Cum. Ely	5¾	6
Davis Daly	2⅝	2¾
Dolores	7	8
Dominion C.	65	
El Rayo	2¾	2⅞
First Nat'l	6¾	7
Giroux	10½	10¾
Gild. Cons.	2 9-16	2
Gild. Daisy	1	1
Gild. Fine	2¾	2⅞
Greene Can.	11⅜	11½
Gug. Explo.	23	24
Kerr Lake	6	6¼
La Rose	4⅞	4 15-16
Miami	17½	17¾
Mines of A.	2-16	3-16
Mont. Shos.	1¼	1⅜
Nev. Cons.	20¾	21
Nev. Utah	1⅜	1⅜
Nipissing	10¾	10½
San Toy	42	

Boston Copper Market.

[Furnished by Logan & Bryan, Members New York and Boston Stock Exchanges, Bradbury Building.]

BOSTON, Nov. 30.—Following were closing quotations on the Boston Stock Exchange:

	Close—Bid.	Ask.
Ahmeek	215	222
Adventure	6	6¼
Ariz. Com'l.	44	44½
Arcadian	4⅞	5
Arnold	75	
Allouez	57	57½
Atlantic	11	12
B. S. Gas	42	50
Butte & L.	26	30
Butte Coal	27½	28½
Boston Con.	15	15¾
Centennial	35	
C. & Ariz.	102	102
C. & Hecla	660	665
Con. Mercur	10	12
Copper R.	57½	57
Cum. Ely	5⅝	5¾
Davis Daly	2⅝	2¾
Daly West	20	21
East Butte	11½	12½
Elm River	1¾	1⅞
Cactus	3 11-16	3 12-16
Chemung	15	15½
Chief Cons.	1 11-16	1¾
Ray Cons.	19	20½
First Nat'l.	6	6½
Franklin	16	16½
Granby	102	103
Giroux	10½	10¾
Greene Can.	11⅜	11½
Isle Royale	24½	25
Lake Cop.	62	62½
La Salle	16	16½
Majestic	20	21
Miami	17½	17¾
Mohawk	61½	62
Michigan	4½	5
Mass. Cop.	6⅝	6⅞
Mayflower	50	55

New York Money Market.

NEW YORK, Nov. 30.—Closing: Prime mercantile paper, 4@5½ per cent. Sterling exchange firm with actual business in bankers' bills at 4.84 1-32@4.84 3-5 for 60-day bills, and at 4.87½ for demand. Commercial bills, 4.84@4.85¼. Bar silver, 51¼. Mexican dollars, 41. Bonds, governments and railroads, easy. Money on call, firm, 4½@5½; ruling rate, 5; closing bid and offered, 4½. Time loans easy; 60 days, 4½@5; 90 days, 4½@4¾; six months, 4½@4¾.

Boston Stocks and Bonds.

BOSTON, Nov. 30.—Closing prices:

Money—	
Call loans	5@5
Time loans	4½@5
Bonds—	
Atchison Adj. 4s	92
Atchison 4s	99½
Railroads—	
Atchison	118½
Atchison pfd	104½
Boston & A.	225½
Boston Elevated	150½
Fitchburg pfd	131
N. Y. N. H. & H.	155
Union Pacific	196
Miscellaneous—	
Am. Arge. Chem.	46½
Am. A. Chem. pfd.	109
Am. Pneu. Tube	1
Am. Sugar	121½
Am. Sugar pfd.	117
Am. Tel. & Tel.	140½
Am. Woolen	34
Am. Woolen pfd.	102½
Dom. I. & S.	61
Gen. Electric	156
Mass. Electric	15½
Mass. Gas	76½
U. Shoe Mach.	64½
U. Shoe M. pfd.	32
U. S. Steel	84½
U. S. Steel pfd.	122½

*Ex-dividend.

Treasury Statement.

WASHINGTON, Nov. 30.—The condition of the treasury at the beginning of business today was as follows:

TRUST FUNDS.

Gold coin	$554,189,880
Silver dollars	487,633,369
Silver dollars or bars	2,982,000
Silver certificates outstanding	457,035,000

GENERAL FUND.

Standard silver dollars in general fund	$ 2,681,773
Current liabilities	710,126,227
Working balance in treasury offices	28,535,480
In banks to credit of Treasurer of the United States	24,251,935
Subsidiary silver coin	4,702,585
Minor coin	1,272,466
Total balance in general fund	52,760,473

Argentine Gets Much Gold.

NEW YORK, Nov. 30.—The gold export movement showed no signs of abatement today. Before noon, $1,100,000 in gold had been engaged for export to the Argentine Republic, the National City Bank taking $900,000 and the Merchants' National Bank $200,000. Half a million for the same destination was taken yesterday, following $2,000,000 engaged last week. The day's engagements were increased another $500,000 this afternoon, Goldman, Sachs & Co. taking $250,000 for Argentine and an equal amount for Brazil. Gold exports this year reached the $100,000,000 mark with today's engagements. The total now stands at $100,500,000, of which nearly half, or $46,500,000, has gone to Argentina; $9,100,000 to Brazil; $12,900,000 to Paris; $12,750,000 to London; $11,200,000 to Japan, and $4,000,000 to Holland.

SAN FRANCISCO MARKETS.

FRUIT, GRAIN AND PRODUCE.

[ASSOCIATED PRESS NIGHT REPORT.]

SAN FRANCISCO, Nov. 30.—Fruits—Fancy apples, 75@90; common, 50@65.

Berries—Strawberries, 4.00@6.00;; raspberries, nominal; cranberries, 7.50@9.50.

Grapes—Ordinary, 25@75.

Pears—Common, 50; fancy, 1.00.

Pomegranates, 50@75.

Persimmons, $1@1.25.

Quinces, 40@75.

Oranges—Navels, 1.75@2.50; Valencias, 2.00@3.50.

Mexican limes, 4.00@4.50.

Lemons—Common California, 1.75@2.75; good to choice, 2.50@4.00; fancy, 4.50@5.00.

Tropical fruits—Bananas, 75@1.50; pineapples, 2.00@3.75.

Flour—Family extras, 4.20@4.40; bakers' extras, 4.20@4.40; Oregon and Washington, 5.20@5.50.

Wheat—Shipping, 1.90@1.95; milling, 1.90.

Barley—Feed, 1.45@1.60½; brewing, 1.47½@1.48¾; Chevalier, nominal.

Oats—Red, 1.65@1.75; white, 1.60@1.72½; black, 2.00@2.05 asked.

Millstuffs—Middlings, 26.50@27.50; mixed feed, 24.00@25.00; rolled barley, 31.00@32.00; oatmeal, $4.80; oat groats, 4.60; rolled oats, 27.00@28.00.

Hay—Wheat, 14.00@19.00; wheat and oat, 13.00@17.00; oat, wild, 10.00@14.00; oat, tame, 12.00@16.00; alfalfa, 9.00@12.00; straw, 30@35.

Receipts—Flour, 6975; wheat, 1195; barley, 7615; beans, 2493; corn, 1225; potatoes, 2710; bran, 180; middlings, 85; hay, 243; straw, 15; hops, 27; hides, 2570; wine, 14,500.

Beans—Pink, 3.70@3.80 Lima, 4.15@4.30; small white, 4.50@4.85; large white, 2.60@3.40.

Potatoes—Oregon Burbanks, 75@1.00; Salinas Burbanks, 1.15@1.30; Merced sweets, 1.00@1.25.

Onions—Fancy, 1.10; common, 90.

Various—Green peas, 6@8; string beans, 4@7; eggplant, 8@; green peppers, 10@; tomatoes, 75@1.25; summer squash, 75@1.00; garlic, 4@6; cucumbers, 1.00@1.25; mushrooms, 30@75.

Butter—Fancy creamery, 30½; seconds, 31; fancy dairy, 29.

Cheese—New, 17@18; Young America, 17@18.

Eggs—Ranch, 61; store, 55.

Poultry—Live turkeys, 20@23; dressed turkeys, 25@28; roosters, old, 4.00@4.50; roosters, young, 4.00@5.00; broilers, small, 2.00@3.50; broilers, large, 4.00@4.50; fryers, 5.00@6.00; hens, 5.00@6.00; ducks, old, 4.00@5.00; ducks, young, 6.00@6.50; geese, 1.50@2.50; pigeons, old, 1.00@1.25; pigeons, young, 2.00@2.50.

Callboard Sales.

SAN FRANCISCO, Nov. 30.—Wheat steady; no trading; cash, 1.90@1.95. Barley steady; May, 1.51½ bid; 1.52 asked; December, 1.44½; cash, 1.45@1.46½. Corn firm; large yellow, 1.75@1.80. Afternoon session: Wheat steady; no trading. Barley steady; May, 1.52; December, 1.44¾.

San Francisco Dairy Market.

SAN FRANCISCO, Nov. 30.—Butter—Fancy creamery, 32½; do. seconds, 31; fancy dairy, 29. Eggs—Store, 55; fancy ranch, 61. Cheese—New, 17@18; Young America, 17@19.

Drafts and Silver.

SAN FRANCISCO, Nov. 30.—Silver bars, 51¼; Mexican dollars, 41; grafts, sight, par. ½.

Chicago Closing Figures.

CHICAGO, Nov. 30.—Close: Wheat—Dec. 1.06 1-4; May, 1.06 1-4@1.06 1-4; July, 97 3-4. Corn—Dec., 58 1-4; May, 61¾; July, 60 7-8; Sept., 60 7-8. Oats—Dec., 39 1-4@39 1-4; May, 42; July, 40. Pork—Jan., 21.80; May, 21.75. Lard—Jan., 12.52½; May, 11.87½. Ribs—Jan., 11.30; May, 10.82½. Rye—Cash, 78½; Dec., 72. Barley—Cash, 1.02@1.45. Timothy—Nov., 3.75; March, 3.75. Clover—March, 15.40.

Portland Wheat Market.

PORTLAND, Nov. 30.—Wheat, track prices: Club, 1.02; blue stem, 1.13; red Russian, 99; Turkey red, 1.02; 49-fold, 1.06.

St. Louis Wool Market.

ST. LOUIS, Nov. 30.—Wool, dull; medium grades, combing and clothing, 24@30; light fine, 22@27; heavy fine, 18@21; tub washed, 26@33.

INDUSTRIAL PROGRESS.

Aluminum Electric Wire.

That aluminum is destined to divide honors with copper hereafter for electrical transmission purposes is evident by an order recently received by the Aluminum Company of America for 1,500,000 pounds of aluminum wire from the Hydro-Electric Commission of Ontario. The wire is for the first of a great series of electric installations which will place that province in the front rank as a section for the distribution of cheap power.

The wire is for power lines, supplied from Niagara Falls, and will cost about $400,000. It will be one-half inch in diameter and will be about half the weight of copper. The lines will supply Toronto, Windsor, St. Catherine G. Welland, Port Dalhousie, and many other municipalities with power to be used either for traction purposes, electric lighting or for manufacturing purposes. It is the plan to supply power by this method throughout the entire province of Ontario. The aluminum wire will be made and drawn at the Niagara Falls and Massena (Que.) plants of the aluminum company.

Alfalfa and Hogs.

Experiments made in Nebraska have demonstrated that alfalfa as a hog feed is worth 45 per cent. more than clover, 60 per cent. more than timothy, and one acre of it will pasture thirty hogs for six months. With corn at 50 cents, it has heretofore been estimated that the farmer must get 5 cents a pound for his fattened hogs to come out even, but with a big lot of alfalfa ready at hand to be judiciously fed to the growing porkers, a pound of pork will cost about 3½ cents. This means a largely-increased profit for the farmer.

Cotton Exports Increasing.

The exports of cotton for the month of October exceeded those of any previous month in the history of the industry, the amount reaching $88,883,350 against $80,000,000 for the highest previous month. The value of the cotton exports for the ten months ending with October, 1909, was $328,526,585, against $316,695,265 in the corresponding period of 1907 the highest record ever attained for a like period.

This highest record of value of cotton exports made in October and for the ten months ending with October, 1909, suggests that the value of cotton exported in the calendar year 1909 may probably exceed that of any year in the history of the export trade and should the figures for November and December equal those of October, the total value of cotton exported would cross the $500,000,000 line.

Cotton exports show a more rapid growth in recent years than those of any other of the natural products of the United States.

Rice Production.

The United States has rapidly come to the front as a rice-producing nation, until now the average annual production is 500,000,000 pounds.

Rice production in the United States seldom reached 100,000,000 pounds per annum prior to 1885 and had but twice crossed the 200,000,000 line prior to 1900. Then came in 1901 a production of 288,000,000 pounds; in 1902, 560,000,000; in 1904, 586,000,000 and in 1908, 608,000,000 pounds. The rice production of the United States in the last decade has thus equaled that of the half century immediately preceding, or, in other words, the quantity produced since the beginning of the year 1900 has been as great as that of the fifty years from 1850 to 1900.

Of the 608,000,000 pounds of rice produced in the United States in 1908, 52.8 per cent. was produced in Louisiana, 41.8 per cent. in Texas, 2.2 per cent. in South Carolina, 2.1 per cent. in Arkansas, and the remainder in Georgia, Alabama, Florida, Mississippi and North Carolina.

Water and Steel.

An insufficient water supply has held back the development of steel making in the Birmingham (Ala.) district. The Tennessee Coal, Iron and Railroad Company has finally completed plans for practically an unlimited supply of water. This involves the building of a storage reservoir to hold 2,500,000,000 gallons. The land has been secured for this reservoir, and construction work will be pushed immediately upon a dam 490 feet long and ninety feet high. The lake thus created will be five miles in length. The dam will be of concrete, and over the crest will be a driveway connecting the opposite sides of the valley.

FAR EASTERN ACTIVITY.

Australian imports declined slightly in the first half of 1909, as compared with 1908, but exports increased by $7,000,000.

In the seven months ended July, 1909, as against the same period of 1908, Japan's imports decreased by $21,000,000, while her exports increased by $5,000,000.

Asia and Oceanica bought $82,362,130 worth of American products and manufactures in the nine months ended September, 1909, while the trade the other way was nearly twice as much, or $161,682,876. The chief dealings each way were (Bureau of Statistics:)

	Exports to—	Imports from—
Japan	$17,492,226	$65,764,720
Australia and Tasmania	18,214,800	11,895,059
Chinese Empire	16,853,284	21,541,534
Philippine Islands	6,792,397	7,748,266
British India	5,796,723	36,756,631
Hongkong	4,441,347	1,941,431
New Zealand	3,434,714	3,109,175
Dutch East Indies	2,104,644	6,372,917
Asiatic Russia	1,210,694	728,510
Straits Settlements	1,012,661	13,128,618

In the sixteen fiscal years, 1893 to 1908, inclusive, Asia and Oceania shipped to the United States $2,451,365,764 worth of their products, while $1,445,794,201 of American products and manufactures went to those regions.

In 1909 fiscal year, according to the quartely summary of the Bureau of Insular Affairs, the Philippines bought $27,792,397 worth of "outside" products and manufactures, a decrease of $3,125,980 from what the "outside" purchases of the islands in 1908 fiscal year were. The 1909 fiscal year purchases consisted of:

Article—	Value.
Cotton goods	$4,944,571
Rice	4,290,222
Meat and dairy products	2,114,942
Iron and steel goods	1,883,476
Wheat flour	1,172,225
Animals	839,234
Mineral oils	699,607
Spirits, wines, and malt liquors	592,672
Vegetables	547,015
Boots and shoes, leather, etc.	494,188
Paper, and its manufactures	457,548
Wood, and its manufactures	349,210

Neither government supplies nor railroad materials and equipment entered free of duty are included in these figures. Duties collected on the dutiable imports amounted to $6,623,947.

In 1909 fiscal year the exports of the Philippine Islands totaled a value of $30,998,563 (decrease $1,833,004,) and consisted of:

Hemp	$15,823,377
Copra (dried cocoanut meat)	6,607,740
Sugar	4,373,238
Tobacco and its manufactures	1,197,253
Miscellaneous	3,336,653

Hemp fell off $1,500,000 sugar, $1,300,000, while copra increased $1,200,000. No change in tobacco manufactures.

In China, postal and telegraph offices are to be established at all the principal railway stations for the convenience of travelers.

The next Japanese budget will contain an appropriation of 800,000 yen ($400,000,) to be spread over four years, for harbor construction at the new port of Tsuruga, through which Japan's Vladivostok and Siberian trade passes.

Merchants in cities of China are subscribing quite largely for the establishment of telephone systems.

In Sivatow, China, the merchants have subscribed $200,000 for an electric railway. They say they do not wish to be any longer behind the times.

The Ta Ching Bank is declared to be the official bank of the Chinese empire, and will have an agency in every important city or town throughout the empire. Its capital is to be increased greatly.

The towns of Lung-Chingstun, Ghutsz-Chie, Tou-taop-Kou and Pai-Tsao-Kou, in China, have been opened to foreign residence and trade.

Japan's largest shipyard is at Nagasaki—the Mitsui Bishi works. Eight thousand five hundred men are employed.

The new hotel at Manila will have 150 rooms. The site covers an area of 20,500 meters. Fully equipped, the cost will be $387,500, gold. Construction begins December 1.

Street railways (electric) as well

ANNUAL EVENT.

FINE DISPLAYS AT CITRUS FAIR.

MOST ELABORATE EXPOSITION OPENS AT DINUBA.

Large Crowd in Attendance Indexes Interest in Affair—Original Exhibits from Lindsay, Exeter, Porterville, Tulare, Visalia, Orosi and Fresno.

[SPECIAL CORRESPONDENCE OF THE TIMES.]

DINUBA, Nov. 30.—What is universally admitted to be the most elaborate and best-appointed citrus fair ever held in Tulare county was opened last night in the presence of a large crowd. This fair has been held annually for the last seven years, Porterville, Exeter and Lindsay formerly being the three localities in which it was held, but, with the growing importance of the citrus industry in Dinuba, it was decided to hold it here this year.

Commodious quarters have been provided in an immense building which was formerly used as a skating rink and to which a temporary addition has been built.

From the standpoint of varied and elaborate exhibits, it is said that the fair this year is far and away the best thus far held. Directly in front of the entrance to the main hall there is shown the exhibit of the Tulare County Board of Trade, which is, in the most essential respects, that which was shown at the Seattle exposition, and which carried off an enviable number of gold medals.

Intimation that Lindsay is the queen of the Tulare citrus district is found in the Lindsay display, which is formed of a huge crown, upheld by four pillars and which is decorated with wreaths and other fancy designs, all done in oranges.

Exeter will, in all probability, vie with Porterville for first place at the fair, its exhibit being a huge revolving stand upon which are displayed dozens of varieties of fruits for which the Exeter section is known and in the center of which is a fine orange tree lighted with thousands of incandescent lights in the form of oranges.

ORIGINALITY.

From the standpoint of originality, the Porterville exhibit will certainly take high rank. It is a huge clock, standing about fifteen feet above the base, the dial and the entire framework being covered with oranges. The hours are indicated with richly-colored tangerines and small citrus fruits also cover the hands. The clock is placed in a room in which a mosaic carpet is laid, the figures, which are intricate ones, being worked out in different colored fruits.

Visalia brings out the importance of that section, though not situated in the citrus belt, by the exhibit of an elephant, covered with deciduous fruits and other products, of which there is an abundant supply in that section.

In addition to exhibits from Orosi, Dinuba, Fresno and Tulare, there are also showings made from at least twenty of the show orchards of the district.

TURKISH TOBACCO.

There is much interest in the samples of Turkish tobacco, experiments with which have been conducted for several seasons in the Exeter section, and competent judges, who have seen the display, say the product ranks with the best leaf now imported from Turkey.

This interest is shared with that taken in cotton plants, which have been raised in a number of localities in the southern and the southwestern portion of the county, indicating that where land is not too valuable for orange and other fruit culture, there may be a great future for this crop, which is just now coming into prominence in the Imperial Valley country.

Free Lectures—All about the Great San Joaquin Valley at The Times' Branch Office, 531-533 S. Spring st. Information any time through the day. Lecture at 8 o'clock every evening (except Sunday.) Come and bring your friends.

WEALTH OF PORTERVILLE.

Latest Bank Reports Show Prosperous Figures—City Council Prepares for Bond Election.

PORTERVILLE, Nov. 30.—Reports just filed by the banks of this city, indicate that the deposits now held by them total $1,342,000, which is more than $560 for every man, woman and child in Porterville. It represents an increase over last year, of about 40 per cent., in spite of the fact that the reports were made before any considerable returns from orange shipments. It is anticipated that six months hence the total per capita will reach $700.

At a meting of the City Council last night, a resolution was presented from the chief of the Fire Department asking that an election be called at once to decide upon a bond issue in the amount of $7500, with which to purchase an additional engine and other equipment. The resolution was voted down, the members of the board declaring that the amount named was too small. The City Attorney was ordered to draw up the preliminary legal documents calling for an election to be held at once, and in which the amount of the bond issue will be at least $15,000.

An ordinance prohibiting the use of the sidewalks for exhibiting goods became effective today. It is so worded that any and all obstructions to the free and unrestricted use of the walks is prohibited under heavy penalty. Bicycle racks, barber poles, awnings, not constructed in accordance with the ordinance and all other obstructions, have been ordered removed at once.

CITY OFFICIALS ARRESTED.

Fort Logan Mayor and Treasurer Are Charged With Selling Liquor to Soldiers.

[ASSOCIATED PRESS NIGHT REPORT.]

DENVER, Nov. 30.—Mayor Charles M. Lawton, Treasurer Patrick Sliney, former Mayor Harry Livingstone and former Treasurer A. Uhland of the town of Fort Logan, near the army post of that name, in the outskirts of Denver, were arrested last night, charged with selling liquor to soldiers.

The charges were brought under an old Territorial law. The officials and ex-officials, all of whom gave bond, say the arrests were a case of persecution and not prosecution.

Profit in "Times" Liners.

A splendid opportunity is offered real estate dealers and owners in the classified department of the forthcoming Midwinter Number of The Times, to be issued on January 1. This special edition, with a guaranteed circulation exceeding 125,000 copies, will be an especially desirable medium through which to exploit attractive offers for the sale of agricultural properties as well as city homes.

Copy will be accepted until December 28. Rate 5 cents per word.

Our Basement Salesroom

contains besides our toy department, the china and household sections. We have no undesirable merchandise to stow away below the street level. Our under-priced goods bear the same commodious inspection and the same light of day as all regular merchandise at the Big White Store. Our bargain tables are changed daily, and so offer you new lines every day of the year.

Hamburgers
SAFEST PLACE TO TRADE
BROADWAY, EIGHTH AND HILL STS.

The Most Convenient Store

is that store where you find everything you want—where you find it always at one and generally at lower prices than elsewhere—where it is perfectly safe to trade because of an absolute guarantee of satisfaction or money back—where Christmas crowding and the inconvenient and unsanitary conditions generally accompanying the sale are absolutely unknown. Such a store is Hamburger's.

The Greatest of all Toy Stocks

Our "Toyland" and "Dolldom" are perfect wonderlands! A line of the old-time favorites and up-to-date novelties in toys that excels, or even approaches ours in variety of styles, kinds and prices does not exist. You'll have to come and inspect the showing to get an adequate idea of what direct purchasing by our own personal representative in the manufacturing centers of Europe really means—what a difference it makes in the values and range of choice you are offered. Now's the time to get your X mas tree ornaments. Stocks are remarkably complete..

Jointed Dolls at $1.50
Full ball-jointed; good quality bisque head, moving eyes with real eyelashes, curly wigs; chemise, shoes and stockings; $2.50 value.

Kid Body Dolls at $1.50
Best quality bisque head, moving eyes with eyelashes, long curly sewed wigs; complete with shoes and stockings; good $2.50 value.

Dressed Dolls at $1.00
Daintily dressed in sateen and lawn. Hats, shoes and stockings to match; best quality bisque head and moving eyes with eyelashes.

Catchers' Mitts at $1.00
Well-made leather mitt, laced and strapped, leather back, a reliable, thoroughly guaranteed mitt you can't beat at $1.00.

Automobiles for $3.50
Steel gear pedal auto, nicely painted and ornamented complete with cranking ratchet and license tag. Particularly attractive.

Dolls' Go-Carts at $2.0
Collapsible. The new kind with assorted color leatherette seats, back, front and side; enameled steel gear, bright trimmed wheels.

A Morris Chair Makes an Excellent Gift. Here's a $15 One for $10
It sure is an "extra special"—cut in price just one-third below the regular. Solid oak frames in choice of golden, Early English or fumed finish. Large variety of cushions in velours, Veronas and leatherette. A strictly high-class, well made chair in every particular. Others in other styles at $7.95 to $25. We hold furniture until Xmas free of charge.

Half Price Clearance of All Trimmed Hats

OVER A THOUSAND TRIMMED HATS OF THE NEWEST AND MOST STYLISH KIND

Without reservation or exception, every trimmed hat in our stock goes at just exactly half price. Just exactly half what it is marked. You'll find our trimmed hats marked lower than in any other California store, and on top of that, you now buy

Every Hat at Half Price

The assortment includes French pattern hats, New York pattern hats, dress and picture hats, black plume trimmed pattern hats, street and suit hats, velvet turbans, including plenty of the popular black turbans and large velvet shapes.

Every hat goes at exactly half price. No alterations or exchanges during this sale.

ADVANCE CLEARANCE SALE OF WOMEN'S $45 TO $65 SUITS AT $35.00

There'll be few suits in our stock Wednesday priced $45 to $65, because most of them go on sale at this one price—$35. Just think of a saving of from $10 to $20 on choice of 300 of the most attractive Fall and Winter models, right in the middle of the season. They're made by high-class tailors, of imported broadcloth, wide wales, diagonals, and whipcords. In strictly tailored models or artistically braid trimmed or silk embroidered. The long roll shawl collars, graceful hanging plaited skirts, the late Fall shades—all these go to stamp them as strictly up-to-the-minute. There are plenty of navys and blacks too—and all sizes.

Milo — *The brand particular women prefer and demand.*

Underwear

Here's a sale that will interest all women. — *Milo*

Of course you've heard of "Milo" underwear. It's one of the most popular products of the day in this line. The Milo finish is produced by a new process, serves as a splendid substitute for silk. Wednesday we inaugurate a sale of "Milo" underwear that will draw crowds.

At **50c** Women's fine ribbed, fleece-lined, high neck vests with long sleeves. Ankle length pants to match. Also some splendid union suits.

At **$1** Women's fine Jersey ribbed wool mixed vests, cut high neck and with long sleeves. Ankle length pants; also form-fitting, fleece-lined union suits.

At **$1.50** Fine swiss ribbed all-wool vests with high neck and long sleeves. Ankle length pants to match. Also some splendid wool mixed union suits you'll like.

At **$2.50** The choicest line of all. Silk and wool union suits, high neck and with long sleeves. Ankle length style, nicely finished. Fit the form perfectly.

A SALE OF SILKS THAT KNOWS NO EQUAL

We'll tell you that much, but let you be the judge of values. At each sale price named you are offered silks of quality and style a great deal higher. Inspection alone will convince you—or enable you to fully appreciate the money-saving possibilities here announced.

A Collection of Fancy Silks — **50c**
4000 yards in all, and the lot includes all kinds, too. Fancy checks, plaids, figures, stripes, satin louisines, taffetas, moires and messalines. Every wanted shade so that all tastes may be satisfied. 19 inch.

Plain & Fancy Messalines, Yd. — **69c**
19 and 27-inch silks such as you've never imagined could be marked so low. At their regular prices they have no equal—much less at 69c. Plain colors, facone effects, stripes and jacquard figures. Peau de cygnes included, too.

Yd. Wide Cashmere Messalines, Yd. — **$1**
Here's a special you surely don't want to miss. You know the regular price of 36-inch pure silk cashmere messaline—$1 for your choice Wednesday; 17 beautiful street and evening colors. 5 yards of this makes any style dress at all.

Blk. Chiffon Moire Velour 36 in. — **$1.25**
Only 10 pieces of this much demanded material. Large and small wavy effects in a rich chiffon finish. Handsome black. Excellent for long coats, one-piece dresses and tailored suits. Marked down for Wednesday's selling only. Be here.

CHRISTMAS SALE FOR YOUTHS AND ME

AN UNMATCHABLE SPECIAL IN YOUTHS' SWAGGER SUITS $1

As snappy a line as you've ever inspected. We want you to come and prove that. Look at them good and hard—turn them over inside and out, and you'll find that besides being thoroughly up-to-the-minute in material, cut and tailoring, they're up to the most critical requirement in dependability of fabric and make-up. Suits in sizes for youths from 14 to 19 years. Broad-shouldered coats with long roll lapel, fancy cuffs and long flare skirts. Pants full peg top, with plain or cuff bottoms. Colorings just what you would want—new stripes and mixtures in late shades, brown, gray, tan and green.

Men's Hats With a $3.50 Look—Soft and Stiff Shapes, at $2.50
Not a shape or color is missing, whether you search among the stiff hats or the soft and self conforming models. The quality and appearance is there, too, in good full measure.
Made from imported French felts, finished with silk bands and leather sweats.

Men's Shirts at $1.15
Regular $1.50 and $2 values in coat style with plaited or plain bosoms. Light grounds in new stripes and figured effects, attached cuffs and cushion neck bands.

Men's Combination Sets 75c
Make splendid Christmas gifts. The set includes suspenders, arm bands and garters, made from fancy webbing. Good colors and good quality. Put up in nice fancy boxes.

Men's $1 Neckwear at 55c
Just the finest line you want to look at. Popular flowing-end style ties, made from all silks in an assortment of the most down-to-the-minute shades and colors.

Men's Fine Gloves at $1
For all occasions—driving, riding, street or dress gloves of fine selected skins. They come in the most popular winter shades—mocha, tan, brown, pearl and a pretty gray.

Youth's suits sold in our men's store—Main floor.

Other full lines ... including the ... sons.